NEW STORE.

D. CALLAHAN,
 DEALER IN
READY-MADE CLOTHING,
DRY GOODS,
 GROCERIES & HARDWARE,
 In the premises lately occupied by R. Guthrie, Thames St.,
INGERSOLL, C. W.

The stock has been selected by himself, which, for
CHEAPNESS & QUALITY,
 CANNOT BE SURPASSED IN WESTERN CANADA.

ALLAN McLEAN,
 DEALER IN
PAPER HANGINGS,
 TRANSPARENT MEZZOTINTS,
PANEL, OIL, & PAPER SHADES,
 Fixtures, Rollers, Cords, Tassels,
ENGRAVINGS & STATIONERY
 GENERALLY.

He is also prepared to take orders for Church, Shop, or any other large
 Shades, with any design or lettering on them.

ALLAN McLEAN.

ADVERTISEMENT.

m

ROYAL EXCHANGE HOTEL,
 AND
GENERAL STAGE HOUSE,
 Corner of Thames & Charles Streets,
 (*Opposite the Commercial Bank,*)
INGERSOLL, C. W.,
JOHN BRADY, Proprietor.

This long established and well-known Hotel, has been thoroughly

REFITTED & FURNISHED,

And everything done for the comfortable accommodation of visitors; and such as to render it desirable to the traveling public, and others wishing the advantages of a **FIRST-CLASS HOTEL**, at the moderate charge of

\$1.00 PER DAY.

The **BAR** is furnished with

Liquors of the very best Brands,

AND GENUINE

HAVANA CIGARS.

Directly imported by the proprietor himself.

Special and accommodating arrangements made with Commercial Travelers, and those desirous of remaining a length of time.

Good stabling, with a careful and attentive Hostler.

An **OMNIBUS** to and from the Railway cars, free of charge. Stages leave this House daily, for Port Burwell, calling at the various towns on the route.

Excellent Livery Stables

Attached to this Establishment, where horses can be hired at any time.

**JAMES DICKIE,
CARRIAGE, WAGON,
CUTTER AND SLEIGH,
MANUFACTURER,
BEACHVILLE, C. W.**

E. A. NELLES,
DEALER IN
**DRY GOODS,
FAMILY GROCERIES,
Boots and Shoes,**

HARDWARE, CROCKERY, PATENT MEDICINES,
And all other articles usually kept in a general Store. The Stock is well selected, and the best of goods will always be sold at living profits.

COAL OIL AND LAMPS.

PRODUCE TAKEN IN EXCHANGE.

E. A. NELLES, Beachville.

FAY & DEMAR HOUSE,

DRUMBO, COUNTY OF OXFORD, C. W.

THIS House is entirely new, and fitted up for the comfort and accommodation of travelers in a superior style.

GOOD STABLING—ATTENTIVE HOSTLERS.

The Bar is supplied with the best Ales, Wines, Liquors, and Cigars.

FAY & DEMAR, Proprietors,

PARKER & HOOD,

OPPOSITE THE MARKET, WOODSTOCK, C. W.

DIRECT IMPORTERS OF, AND DEALERS IN,

BRITISH AND FOREIGN STAPLE AND FANCY DRY GOODS, WOOLLENS, CARPETS,

ETC., ALSO, MANUFACTURERS OF

Mens' and Boys' Clothing,

MILLINERY AND MANTLES, ETC.,

Of which a Large Stock is constantly kept on hand. Gentlemen's Clothing made to order and got up equal to any City Establishment in the country. Also, LADIES' MANTLES, BONNETS and CAPS, made to order, in the newest styles. The subscribers have the

Largest Establishment and keep the largest Stock

And best assortment in the country. Their

PRICES WILL BEAR COMPARISON WITH ANY CITY IN CANADA.

Their motto being—"Quick Sales and Small Profits—Straightforward and Fair Dealing."

PARKER & HOOD.

WILLIAM WARWICK,
BOOKSELLER, STATIONER
AND
BLANK BOOK MANUFACTURER.

PAPER-HANGING WAREHOUSE.

W. W. keeps constantly on hand as large a stock of goods, in his line, as can be found in any store in the Western Province, which he offers, Wholesale and Retail, at the very lowest price.

BOOKBINDING IN ANY STYLE REQUIRED.

Books, etc., not in Stock, Made to Order, Ruled to any Pattern, and Paged.

GILT AND ROSEWOOD MOULDINGS FOR PICTURES, ETC.

FRAMES MADE TO ORDER.

The Times.

(ESTABLISHED BY THE PRESENT PROPRIETOR IN 1855.)

TERMS: \$1.00 PER ANNUM.

"THE TIMES" IS THE OFFICIAL PAPER OF THE COUNTY OF OXFORD,
Has a large and increasing circulation; and, as an advertising medium, has no equal in the County or West of the City of Hamilton.

"THE TIMES" STEAM PRINTING ESTABLISHMENT,

Is abundantly supplied with every facility for doing neat, cheap and quick work, including LARGE POWER, HAND AND CARD PRESSES
AND UPWARDS OF 300 FONTS OF NEW TYPE,

With Fancy Scripts for Circulars, Cards, etc.

BOOK, POSTER AND FANCY PRINTING

At City Prices for Cash. Orders from the Country promptly executed.

"The Times" Office is nearly opposite the Market, Woodstock, Canada West.

ALEX. McCLENEGHAN, Editor and Proprietor.

JAMES SUTHERLAND,
COMPILER AND PUBLISHER OF PROVINCIAL AND
COUNTY GAZETTEERS AND GENERAL DIRECTORIES.

OFFICES: } DUNDAS STREET, WOODSTOCK, and
 } THAMES STREET, INGERSOLL, C.W.

Mr. SUTHERLAND having devoted the past eight years to this particular business, and having at his control all the requisites for the
Compilation and Publication of every description of Historical and
STATISTICAL WORKS,

With excellent facilities for the proper display of Professional and Business Advertisements, purposes to complete a series of
GAZETTEERS AND GENERAL BUSINESS DIRECTORIES

For the respective counties of Western Canada on the plan of that just issued for the County of Oxford. The publisher would simply say that no more effective means of advertising can be adopted by the Professional or Business man, as these works reach the public by extensive editions, and will be perused with interest by ALL, and consequently must reach the particular class from whom patronage emanates. Each GAZETTEER AND DIRECTORY will be of large octavo size, printed on first class book paper, and bound in embossed English cloth.

AT THE LOW PRICE OF ONE DOLLAR AND FIFTY CENTS PER COPY.

RATES OF ADVERTISING IN THE GAZETTEER AND DIRECTORY:

| | | | |
|---|---------|--|--------|
| For One Full Page, with Book, | \$12 00 | Professional Cards, with Book, | \$4 00 |
| For Half a Page, with Book, | 7 00 | | |

JAMES SUTHERLAND, Publisher and Compiler,
INGERSOLL AND WOODSTOCK.

COUNTY OF OXFORD,
GAZETTEER

AND

GENERAL BUSINESS DIRECTORY,

FOR 1862--3.

CONTAINING A BRIEF HISTORICAL AND DESCRIPTIVE
SKETCH OF THE COUNTY, TOWNSHIPS, TOWNS,
VILLAGES AND POST OFFICES, WITH THE
NAMES OF RESIDENTS OF EACH
LOCALITY ARRANGED
ALPHABETICALLY.

TOGETHER WITH A

COPIOUS APPENDIX,

GIVING A LIST OF MEMBERS OF THE

CANADIAN GOVERNMENT,

THE LOCAL MAGISTRACY, WITH A VALUABLE TABLE
OF STANDARD WEIGHTS AND MEASURES, ETC., ETC.

PRICE,--\$1.25 CENTS.

JAMES SUTHERLAND,

PUBLISHER AND COMPILER,

INGERSOLL, C. W.

1862

For Half a Page, with Book,
7 00
MES SUTHERLAND, Publisher and Compiler,
INGERSOLL AND WOODSTOCK.

Handwritten text, possibly a signature or title, is visible at the top of the page.

PRINTED AT THE "TIMES" STEAM PRINTING ESTABLISHMENT,
DUNDAS STREET, WOODSTOCK.

WILLIAM WARWICK, BINDER, DUNDAS STREET, WOODSTOCK.

TO THE PUBLIC.

The first edition of the COUNTY OF OXFORD GAZETTEER AND GENERAL DICTIONARY is here presented to the Public, with that degree of diffidence which a profound anxiety with regard to its thoroughness, accuracy and general utility would naturally occasion in the mind of the author, and yet with the proud consciousness that every effort which long experience could suggest, or patient labor accomplish, has been made to insure its fullest efficiency. The Compiler has spared no pains to make this work reliable, even in the most trifling detail;—It is hoped therefore that the general arrangement will be highly useful in referring to the various departments.

Many new and original features will be found to characterize this work throughout, that need not be here enumerated. It is not to be expected that a work of this character embracing so many particulars, gathered from so many sources, can be entirely free from errors; perfection, so difficult of attainment in every department of industry, is especially so in a compilation of this kind; but, for such errors as may be found within these pages, the kind indulgence of the public is solicited, in view of the general reliability and correctness of the work.

The compiler desires to present his grateful acknowledgements to the many Gentlemen throughout the County who have so kindly and promptly furnished him with much useful information which otherwise would have involved both time and expense to procure. He is largely indebted to an excellent work, compiled by Thomas S. Sheuston, Esquire, several years since, a work containing a vast amount of historical matter relative to the early history of the County of Oxford. He also tenders his thanks to the newspaper editors and other gentlemen for the many courtesies extended to him and his agents during the canvass, and feels deeply grateful for the substantial aid and encouragement received from the commencement, from Professional men, Merchants and Manufacturers. The extensive advertising department of this work fully attests the liberality of the classes alluded to, and will, he trusts, be found as profitable to them as it will be useful to the thousands of readers who will have occasion to consult it.

Large as is the present edition, it is nearly exhausted even before it leaves the Press, and a constantly increasing demand is anticipated, which will doubtless render it necessary to issue a new one at an early day.

The work throughout, the Publisher is proud to say has all been executed within the County, upon paper from a Canadian Manufactory, and taken as a whole, is flattering to the capabilities and resources of this rapidly progressing section.

JAMES SUTHERLAND.

Ingersoll, C.W., 1862.

NAMES

TOO LATE FOR INSERTION, ALTERATIONS, OMISSIONS, &c.

INGERSOLL.

CALLAHAN, D., dry goods, groceries, &c., Thames. (See card.)
Carroll, John, at Royal Exchange Hotel.
McLEAN, ALLAN, paper warehouse, Thames. (See card.)
Parsons, John, at Great Western Hotel.
PYLE, JOHN A., with J. Sutherland, bds. Royal Exchange Hotel.
Thirkell, —, clerk at O'Connor's.

WOODSTOCK.

HAY & LUSTED, (Alex. Hay and Stephen Lusted), editors and proprietors.
Canadian Conservative, and book and job printers. (See card.)
HAY, WILLIAM, harness maker and saddler, Dundas. (See card.)
Hoskie, Samuel, law student, bds. Woodstock Hotel.
LEE, JOHN, proprietor of Hotel, corner Bay and Dundas
PUTNAM, WILLIAM, superintendent North American Hotel.
Souchay, Chas. J. E., gentleman, res. East Oxford.

MASONIC.—ROYAL ARCH CHAPTER.

Stated convocations, third Monday of the month. Election, third Monday in January. Meets at the Masonic Hall, Dundas street.

OFFICERS OF CHAPTER.

Z. G. W. Whitehead,
H. R. A. Woodcock,
J. George Forbes,
E. W. F. Ross,
N. C. L. Beard,
P. S. R. W. W. Carrall,
S. S. J. Turquand,

J. S. J. Charles,
Treas. H. P. Brown,
Janitor, H. Brown,
1st Veil, F. Bell,
2nd Veil, Thomas Bowers,
Steward, Henry Hack,
" Alex. Pelham.

CANADIAN LITERARY INSTITUTE.

Is located at Woodstock, and is under the control of the Regular Baptist Denomination. It has three different departments, viz: Primary, Higher and Theological, the average attendance on which consists of fully 100 students.—The Primary School is attended by pupils over eleven years of age, who study the various branches of an ordinary English education. In the Higher Department the students are prepared for the study of Theology, or for matriculation in Arts, Law, or Medicine. The fees for attendance on these departments vary from \$20 to \$28 per year. In the Theological Department, attended by about 30 students, the tuition is *gratis*. The year is divided into three terms of about thirteen weeks each, commencing the second week of January, April, and September, respectively. *Faculty of Instruction*:—Rev. R. A. Fyfe, D. D., Principal, and Professor of Theology; Rev. Wm. Stewart, B. A., Classical and Hebrew Tutor; C. B. Hankison, B. S., Mathematical Tutor; W. D. Ball, M. A., Teacher of English and French; P. S. Vining, Teacher of Painting and Drawing; Mrs. Revell, Teacher of Instrumental Music. Mrs. M. T. Cooke, Matron; Mr. S. T. Cooke, Steward.

GENERAL INDEX.

| | Page | | Page |
|-------------------------------------|------|------------------------------------|-----------|
| Agricultural Societies, | 23 | County Roads, | 44 |
| " Census, County, | 23 | Courts | 26 |
| Alloys and Compositions, | 256 | " County, | 22 |
| Apportionment Legislative School | | " Chancery, | 25 |
| Grant, County, | 19 | " Clerks and limits, Division | |
| Assessment, County, | 19 | Courts, | 25 |
| Assessed valuation of real property | 20 | " Division, | 25 |
| Baptist Church, Clergy of | 28 | " Judicial Officers, | 26 |
| Beachville Village of | 106 | " Law Circuits, | 25 |
| " Alphabetical list of | | " Quarter Sessions, | 25 |
| Professions, Trades, &c., | 106 | " Surrogate, | 25 |
| Bible Christian Church, | 28 | Common Schools, See Schools. | |
| Blandford Township of | 30 | Compendium of Religions, | 22 |
| " Agricultural Census of | 30 | Culloden, Village of | 113 |
| " Alphabetical list of resi- | | " Alphabetical list of Profes- | |
| dents, | 31 | sions, &c., | 114 |
| Blenheim, Township of | 31 | Dean's Mills, | 247 |
| " Agricultural Census | 31 | Dereham, Township of | 43 |
| " Alphabetical list of resi- | | " Agricultural Census of | 43 |
| dents Blenheim (North) } | 35 | " Alphabetical list of resi- | |
| " " (South) } | 38 | dents, | 44 |
| Bramar, Post Office of | 109 | Division Courts, Clerks and limits | |
| Brookedale, Post Office of | 109 | of | 25 |
| Brownsville, Village of | 109 | Drumbo, Village of | 115 & 217 |
| " Alphabetical list of Profes- | | " Alphabetical list of Profes- | |
| sions &c., | 110 | sions and Trades, | 118 |
| Burgessville, Village of | 110 | Eastwood, Village of | 122 |
| " Alphabetical list of Profes- | | " Alphabetical list of Profes- | |
| sions, &c., | 111 | sions and Trades, | 122 |
| Campbell's Corners, | 247 | Educational, | 7 |
| Canada Christian Conference, | 28 | " Statistics, | 8 |
| Canadian Literary Institute | VIII | Embros, Village of | 122 |
| Canadian Presbyterian Church, | 27 | " Alphabetical list of Profes- | |
| Canning, Village of | 168 | sions and Trades, | 127 |
| " Alphabetical list of Profes- | | Fairview, Post Office of | 128 |
| sions, &c., | 168 | Free Will Baptist, | 28 |
| Centreville, Village of | 112 | Government of Canada, | 251 |
| " Alphabetical list of Profes- | | Grammar Schools, | 14 & 17 |
| sions, &c., | 112 | Table of receipts and Ex- | |
| Census of the County, abstract of | 21 | penditures, | 13 |
| Chesterfield, Village of | 112 | Hagle's Corners, | 247 |
| " Alphabetical list of Profes- | | Harrington, Village of | 128 |
| sions, &c., | 112 | " Alphabetical list of Profes- | |
| Church of England, | 27 | sions and Trades, | 129 |
| Clergy of the County of Oxford, | 27 | Howell's Mills, | 168 |
| County of Oxford, description, | | Ingersoll, Village of | 130 |
| &c., of | 1 | " Alphabetical list of Profes- | |
| County Council, | 28 | sions and Trades, | 137 |
| County Officers, | 26 | Innerskip, Village of | 163 |

B

INDEX.

| Page. | Page. |
|--|--|
| Innerkip, Alphabetical list of Professions and Trades, 163 | Professions and Trades, 182 |
| Judiciary of the County, 24 | Plattsville Station, Village of 184 |
| Judicial Officers, 26 | " Alphabetical list of Professions and Trades, 184 |
| Justices of the Peace, 249 | Post Offices in the County, 29 |
| Kintore, Post Office of 165 | Presbyterian Church of Canada, 28 |
| Lakeside, Village of 165 | Princeton, Village of 185 |
| " Alphabetical list of Professions and Trades, 166 | " Alphabetical list of Professions and Trades, 185 |
| Legislative Council of Canada, 251 | Railway Stations in County, 27 |
| " " Officers, 252 | Ratho, Village of 187 |
| " Assembly of Canada, 252 | " Alphabetical list of Professions and Trades, 188 |
| " " Officers, 255 | Regular Baptist Church, 28 |
| Lyons Corner, 248 | Religions, Compendium of 22 |
| Methodist Episcopal, 28 | Richwood, Post Office of 188 |
| " New Connection, 28 | " Alphabetical list of Professions and Trades, 189 |
| " Primitive, 28 | Roman Catholic Church, 27 |
| Military 257 | Salford, Post Office of 189 |
| Mount Elgin, Village of 167 | " Alphabetical list of Professions and Trades, 189 |
| " Alphabetical list of Professions and Trades, 167 | School Statistics, 11 |
| Municipal or Township Officers, 248 | Common School Teachers, 11 |
| Newark, Village of 169 | Common Schools, & School Houses, 12 & 17 |
| Nissouri (East), Township of 51 | Table of Receipts and Expenditures, 8 |
| " Agricultural Census, 52 | Pupils Attending Common Schools, 9 |
| " Alphabetical list of Professions and Trades, 53 | Other Educational Institutions, 15 |
| Nissouri, Post Office of 169 | Soldiers, 256 |
| Norwich, Townships of, North and South, 58 | South Zorra, Post Office of 189 |
| " Agricultural census of (North) 58 | Springford, Village of 189 |
| " " " (South) 64 | " Alphabetical list of Professions and Trades, 190 |
| " Alphabetical list of residents, (North) 60 | Sweaborg, Village of 190 |
| " Alphabetical list of residents, (South) 65 | " Alphabetical list of Professions and Trades, 192 |
| Norwichville, Village of 169 | Table for facilitating calculations, 255 |
| " Alphabetical list of Professions and Trades, 170 | Table of distances, &c., 259 |
| Otterville, Village of 176 | Thamesford, Village of 192 |
| " Alphabetical list of Professions and Trades, 176 | " Alphabetical list of Professions and Trades, 194 |
| Oxford Centre, Post Office of 178 | Tilsonburg, Village of 195 |
| " Alphabetical list of Professions and Trades, 178 | " Alphabetical list of Professions and Trades, 198 |
| Oxford (East), Township of 69 | United Brethren Society of West Zorra, 248 |
| " Agricultural Census, 69 | Vandecar's Mills, 199 |
| " Alphabetical list of residents 71 | " Alphabetical list &c., 199 |
| Oxford (North), Township of 75 | Washington, Village of 199 |
| " Agricultural Census, 75 | " Alphabetical list of Professions and Trades, 200 |
| " Alphabetical list of residents 77 | Weights and Measures, Tables of 258 |
| Oxford (West), Township of 79 | |
| " Agricultural Census, 79 | |
| " Alphabetical list of residents 80 | |
| Plattsville, Village of 178 | |
| " Alphabetical list of Professions and Trades, 178 | |

INDEX.

xi

| | Page. | | Page. |
|---|-------|--------------------------------------|-------|
| Wesleyan Methodist, | 23 | Zorra (East), Township of | 85 |
| Wind Fall Mills, | 202 | " Agricultural Census, | 85 |
| " Alphabetical list of Professions and Trades, | 202 | " Alphabetical list of residents, | 86 |
| Wolverton, Village of | 202 | Zorra (West), Township of | 94 |
| " Alphabetical list of Professions and Trades, | 202 | " Agricultural Census, | 94 |
| Woodstock, Town of | 204 | " Alphabetical list of residents, | 97 |
| " Alphabetical list of Professions and Trades, | 213 | " United Brethren Soc'y of | 248 |

INDEX TO ADVERTISEMENTS.

| | | | |
|-----------------------------------|-----|--|-----|
| EAST NISSOURI | | Thomas, Henry J., grocer, | 120 |
| Beck, J. H., general merchant, | 50 | EMBRO. | |
| Clark, Mark, blacksmith, | 50 | Albion Hotel, | 123 |
| EAST ZORRA. | | Dent, John, general store, | 125 |
| Dana Isaac, John, auctioneer, &c, | 81 | Duncan, Dr. George, | 125 |
| Forbes, John, jr., general store, | 89 | Ross, George, blacksmith, | 123 |
| WEST ZORRA. | | Swan, L. H., M.D., | 123 |
| McDonald, Robert, hotel keeper, | 59 | White, Kenneth, tinsmith, | 125 |
| McKay, John, livery stables, &c, | 101 | HARRINGTON. | |
| Sharp, Wm., brickmaker, | 92 | Paige & Lusted, blacksmiths, | 128 |
| Wallace, Isaac, "Scotia Mills," | 101 | INGERSOLL. | |
| BEACHVILLE. | | Anglo American Hotel, | 148 |
| Collier, James, Oxford House, | 107 | Barker, Edward, boot and shoe manufacturer, | 261 |
| Dickie, James, carriage maker, | IV | Barracough, T. H., boot and shoe store, | 153 |
| Hart, Alex., dry goods, &c, | 108 | Berry, Wm., renovator, | 160 |
| McCool, Finlay, blacksmith, | XVI | Boles, John, merchant tailor, | 148 |
| Nelles, E. A., dry goods, &c, | IV | Bowers, Thomas, M.D., | 162 |
| BROWNSVILLE. | | Bowes, John, dentist, | 261 |
| McSherry, Geo., plowmaker, | 110 | Brady, John, Royal Exchange, | III |
| BURGESSVILLE. | | Browett, Joseph, general store, | 157 |
| O'Neill, Edward-Franklin Hotel, | 111 | Brown, Thomas, leather store, | 148 |
| CULLODEN. | | Brown & Galliford, boots & shoes, | 158 |
| Leader, A., M.D., | 115 | Buchanan, James, tinware, &c., | XV |
| McArthur, Rial, Culloden Hotel, | 115 | Callahan, D., dry goods, &c., | II |
| McDonald, S., M.D., | 114 | Carroll, D. W., M.D., | 161 |
| DRUMBO. | | "Chronicle," J. S. Gossett, Editor and Proprietor, | 133 |
| Brown, S. D., foundry, | 119 | Christopher, John, & Co., wash and dye factory, | 153 |
| Daniels, Jacob, saddlery, | 121 | Cirk, Hugh, furniture, | 150 |
| Fay & Demar House, | IV | Clark, Thomas, Barrie & Co., | 155 |
| Hill, R. T., grocer, | 121 | Clark, G. A., M.D., | 159 |
| McKonzie, James, druggist, | 120 | Elliott, Noah, farrier and blacksmith, | 152 |
| Mann, R. S., general store, | 121 | Fetherston, Wm., cabinet maker, | 153 |
| Rogers, James, carriage maker, &c | 117 | | |
| Rounds, J. D., M.D., | 121 | | |
| Snyder, P. M., Central Hotel, | 117 | | |

| | Page. | | Page. |
|------------------------------------|-------|------------------------------------|-------|
| Finlay, Matthew, livery stables, | 261 | NORWICHVILLE. | |
| Gordon, Alex., merchant tailor, | 155 | Bleakley, Geo., biscuit manufac- | |
| Hall, Chas. F., watchmaker, &c., | 144 | turer, | 171 |
| Hearn, H., Royal Hotel, | 152 | Bungay, L. F., tinware & stoves, | 173 |
| Hoyt, J. J., M.D., | 160 | Cameron, Jas. veterinary surgeon, | 173 |
| Kneeshaw, Robert, chemist, &c., | 142 | Douglas, John, tannery, | 173 |
| McCaughy, James, L.L.B., bur- | | O'Neill, James, Stroud's Hotel, | 174 |
| rister, &c., | 158 | Palmer, H. N., dentist, | 171 |
| McDonald, A. F., harness and | | Pitcher, Seneca, dry goods, &c., | 171 |
| saddlery, | 161 | Scarff, W. S., carriage maker, | 175 |
| McDonald, James, hats & caps, | 162 | Sutton, G. C., watches, clocks, | |
| McIntyre, James, furniture, | 159 | &c., | 174 |
| McLean, Allan, paper warehouse, | | OTTERVILLE. | |
| inside of front cover. | | Goodwin, G., dry goods, | 178 |
| Morgan & Budden, carriage makers | 146 | Matteson, J. P., Otterville Hotel, | 177 |
| Noxon, James & Samuel, foundry, | 140 | PLATTSVILLE. | |
| Oliver, Adam, builder, sash and | | British Arms Hotel, J. Donald, | 179 |
| blind factory, &c., | 155 | Ford, Michael, boots and shoes, | 179 |
| Ollard & Higgins, attorneys and | | Fried & Co., steam chair factory, | 184 |
| solicitors, | 150 | Kilborn, David & Co., general | |
| Ollershaw, Mark, groceries, | | merchants, | 183 |
| liquors, &c., | 144 | McArthur & Co., foundry, | 181 |
| Ollershaw, Jos., professor of | | Motherall, Wm., boots and shoes, | 179 |
| music, | XVIII | Thynne, Robert, drug store, | 181 |
| Owens, A., hairdresser, | 159 | PRINCETON. | |
| Puddefoot, George, billiard and | | Clark, Daniel, M.D., | 186 |
| hairdressing saloon, | XVIII | Havill, H. J., & H. S., builders, | 187 |
| Robinson, E., steam furniture | | Stitt, Robert & James, shingle | |
| factory, | XIV | factory, | 186 |
| Ross, Wm., millwright & civil | | Whittington, H., dry goods, &c., | 186 |
| engineer, | 162 | SWEABORG. | |
| Smith, T. M., Great Western | | Carr, John, saw and grist mills, | 191 |
| Hotel, | 160 | Croley & Manzer, shinglemakers, | 191 |
| Springer, Wm., M.D., | | Withrow, Joseph, steam saw mill, | 191 |
| Stuart, John, flour and feed store | | THAMESFORD. | |
| and prop. North Star Mills, | XVIII | Donaldson, George, blacksmith, | 195 |
| Sutherland, James, publisher, | V | Loughced, Thomas, commission | |
| Wallace, Donald, hardware, coal | | merchant, | 195 |
| oil and lumps, | 135 | Morrison, Mrs., Hotel, | 194 |
| Webster, Geo. H., cabinet maker, | 150 | Sugden, John, woolen factory, | 193 |
| White, David, dry goods, &c., | XV | Teetzel, Wm., Cross Keys Hotel, | 193 |
| Woodcock, Ralph A., stationery | | TILSONBURG. | |
| and news depot, | XVI | Boyce, Macaulay, Hotel, | 196 |
| INNERKIP. | | Burke, R. H., tinware, | 196 |
| Clement, W. D., M.D., | 164 | McNamara, T. A., Editor and | |
| Lindsay, R., drugs, &c., | 165 | Prop., "Herald" | 197 |
| McKay, Hugh, "Rae Arms," | 164 | WASHINGTON. | |
| Walker, J. R., M.D., | 165 | Chamberlin, E. G., dry goods, &c | 201 |
| LAKESIDE. | | Dunn, Wm., dry goods, | 201 |
| Lakeside Hotel, | 167 | Vogt & Gilles, furniture, | 200 |
| Lakeside Mills, | 167 | WOLVERTON. | |
| Sharp, H. Fred., dry goods, &c., | 166 | Cola, L. B., dry goods, &c., | 203 |
| MOSCOW, OR HOWELL'S MILLS | | | |
| Howell, Wesley, prop. of Mills, | 168 | | |

INDEX.

III

| | Page. | | Page. |
|---|-----------|---|-------|
| Meggs, John, Meggs Hotel, | 203 | McCleneghan, Alex., editor and prop. "Times,"—before title. | |
| | Page. | McDonald, Roderick, Insurance agent, | 227 |
| WOODSTOCK. | | | |
| Bain, John, cabinet maker, | 225 | McWhinnie, Robert & Co., book-sellers and stationers, | 244 |
| Barwick, John, | | McWhinnie, Robert, prop. "Sentinel," | 245 |
| Bayne & McKenzie, builders, | 225 | Mills, D. G., barrister at law, | 237 |
| Beard, John, Insurance Agent, | 215 | Murray, Robert, carriage maker, | 243 |
| Bishop, Wm., Woodstock Hotel, | 207 | Nellis, J. H., attorney at law, | 213 |
| Bowditch, George, stove and tin shop, | 225 & 239 | Niagara District Fire Insurance Company, | 227 |
| Brimacombe, Mrs. D., North American Hotel, | 235 | Ninmo, Robert, boots and shoes, | 205 |
| Britannia Life Insurance Com'y, | 219 | Oliver, Thomas, dry goods, &c., | 233 |
| Brown, H. P., foundry, 241, and inside back cover, | | Oxford House, Governor's Road, Dundas, | 237 |
| Canada Life Assurance Company, | 217 | Parker & Hood, dry goods, &c.—before title, | |
| Canada Farmers' Mutual & Stock Insurance Company, | 219 | Phillip, D. L., M.D., | 213 |
| Carder, G. W., lumber yard, | XVII | Provincial Fire & Life Insurance Company, | 227 |
| Carrall, R. W. W., M.D., | 227 | Revell, R. M., dentist, | 231 |
| Carroll & Beard, barristers, &c., | 237 | Richardson, Hugh, barrister, &c., | 213 |
| Clarendon Hotel, J. B. VanVoorhis, | 244 | Richmond, D. C., hats, caps and furs, | 223 |
| Clarke, Levi, tinware and stoves, | 239 | Ross & Bird, barristers, &c., | 207 |
| Close, Joseph., brick and tile maker, | 223 | Royal Fire and Life Insurance Co., John Barwick, agent, | XVI |
| Coghill, Donald, boots and shoes, | 240 | Scarff, Wm., carriage maker, | 205 |
| Copp & Brother, foundry, | 242 | Scotfield, F. B., sash and blind factory, | 241 |
| Cox, James, dry goods, &c., | 211 | Sherwood, John W., bookbinder, | 233 |
| Cullen, J. F., prof. of penmanship, | 243 | Silvester, Henry, general agent and auctioneer, | 207 |
| Graham, John, Victoria House, | 239 | Stark, Robert, chemist and druggist, | 209 |
| Greig, John, attorney & solicitor, | 233 | Sullivan, James, blacksmith and carriage maker, | 223 |
| Grey, Wm., insurance and general agent, | 231 | Warwick, Wm., bookseller and bookbinder, before title, | |
| Hartford Fire Insurance Company, | 221 | Watkins, James H., furniture, | 231 |
| Hay, James, cabinet ware, | 241 | White, David, draughtsman, | 237 |
| Hay, John, boot and shoe manufacturer, | XIV | White, G. & J., dry goods, &c., | 211 |
| Hay & Lusted, editors and prop's "Canadian Conservative," | 229 | Whitehead, Geo. W., J.P., | 213 |
| Hay, William, saddler shop, | XVII | Woodstock Insurance agency, | 215 |
| Hicks, George A., Commercial Hotel, | 243 | | |
| Jeffrey, A., jr., hardware, | 240 | | |
| Liverpool and London Fire and Life Insurance Company, | 221 | | |

MISCELLANEOUS ADVERTISEMENTS.

TORONTO.

| | |
|--|------|
| Bullock, William, stained glass works, | XVI |
| Hewitt, Wm., hardware, | XV |
| Ullman, Louis S., optician, | XVII |

RAILWAYS.

| | |
|------------------------|-----------|
| Great Western Railway, | 246 |
| Grand Trunk Railway, | 261 & 262 |

STEAM FURNITURE FACTORY

E. ROBINSON,

MANUFACTURER OF, AND WHOLESALE & RETAIL DEALER IN

**CHAIRS, BEDSTEADS,
TABLES, STANDS, BUREAUS, WHATNOTS,
And Furniture of every description.**

Orders from the trade supplied at the lowest rates, for chairs finished, or chair stuff.

ALL KINDS OF TURNING DONE TO ORDER.

FACTORY—King Street, first door East of Jarvis Hall,

INGERSOLL, C. W.

JOHN HAY,

MANUFACTURER OF AND DEALER IN

BOOTS & SHOES,

NORTH SIDE DUNDAS STREET,

OPPOSITE CAISTER'S HOTEL,

WOODSTOCK, C. W.

JOHN CHRISTOPHER & BROS.,

BUILDERS & CONTRACTORS,

SASH, DOOR, AND BLIND FACTORY,

Lumber Yard, &c.

(SEE PAGE 138.)

DAVID WHITE,
IMPORTER OF AND DEALER IN
STAPLE & FANCY
DRY GOODS,
CLOTHING, MILLINERY,
GROCERIES, BOOTS, SHOES &c.
INGERSOLL, C. W.

JAMES BUCHANAN,
MANUFACTURER OF
TIN, COPPER, AND SHEET-IRON WARE,
AND DEALER IN
COOKING, BOX, AND PARLOR STOVES,
THAMES STREET,
INGERSOLL.

WM. HEWITT,
IMPORTER AND DEALER,
WHOLESALE AND RETAIL, IN
GENERAL HARDWARE
North East corner of Yonge and Adelaide Sts.,
TORONTO, C. W.

TORONTO STAINED GLASS WORKS.

W. BULLOCK,

Stainer and Enameller on Glass, 75 Yonge Street, Toronto.

General Church Decorations in Illuminated Work. Plain and Ornamental Church Lead Work, in every style of Gothic Architecture. Designs with Estimates furnished.

Plate, German, Smethwick, and Crown Glass cut to order, packed and forwarded.

GLASS BENT TO ORDER.

ROYAL

**FIRE AND LIFE
INSURANCE COMP'Y**

OF ENGLAND.

CAPITAL, \$2,000,000, STERLING.

OFFICE,—OLD POST OFFICE BUILDINGS.

JOHN BARWICK, Agent,

County of Oxford, Woodstock.

R. A. WOODCOCK,

BOOKS, STATIONERY,

WALL PAPERS, WINDOW SHADES, AND

GENERAL NEWS AND PERIODICAL DEPOT.

Post Office, corner King and Thames Sts.,

INGERSOLL, C. W.

FINLAY McLEOD

GENERAL BLACKSMITH.

JOBING AND REPAIRING

PROMPTLY ATTENDED TO.

BEACHVILLE, C. W.

LOUIS S. ULLMAN,

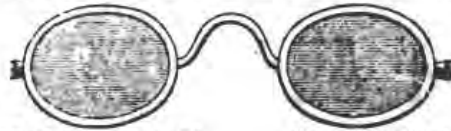

**PRACTICAL OPTICIAN,
TORONTO, C. W.,**

Keeps constantly on hand the celebrated PATENT ROCK CRYSTAL, or ARKANSAS QUARTZ SPECTACLES, adapted to any eye, and OPTICAL INSTRUMENTS. They are constructed and ground upon the exact principles of spherical system, by Mr. Ullman, which renders them cool and easy to the eye. By a mere glance of the eye, suitable glasses can be selected at the first trial.

Glasses inserted in old frames, and satisfaction guaranteed.

Mr. U. will occasionally pay a business visit to the various towns and villages on the lines of the Railways through the Counties west of Toronto, of which due notice will be given. Should his sales not give entire satisfaction, he will exchange, or return the money.

Mr. U. has had TWENTY-FIVE YEARS experience as a practical optician, and in Ophthalmic Hospitals in the United States and Europe; and the highest references will be given.

NO TRAVELING AGENTS EMPLOYED.

**G. W. CARDER,
STEAM SAW MILLS,
OTTERVILLE, C. W.,**

AND DEALER IN

**LUMBER, LATH & SHINGLES,
YARD NEAR MARKET,**

JOHN PARKER, Agent.

WOODSTOCK, C.W.

WM. HAY,
Saddler and Harness Maker,
AND DEALER IN
Saddles, Martingales, Bridles, Brushes, Curry Combs,
HALTERS, WHIPS, &c., and every article in the line.
South Side Dundas Street, East of Caister's
HOTEL,
WOODSTOCK, C. W.

**JOHN STUART,
FLOUR AND FEED STORE,**

Manufacturer of Oat Meal, and Proprietor of
**NORTH STAR MILLS,
INGERSOLL, C. W.**

THE HIGHEST MARKET PRICE PAID FOR OATS.

**GEORGE PUDDEFOOT'S
Hairdressing and Billiard Rooms,
DALY HOUSE,**

INGERSOLL, C. W.

In the Billiard Room are two first-class marble top Tables.

**JOSEPH OLLERENSHAW,
PROFESSOR OF INSTRUMENTAL MUSIC,**

BANDS taught, and furnished with the latest arranged music. For sale, a few selections of first-class Band Music, arranged for any number of instruments.

INGERSOLL, C. W.

COUNTY OF OXFORD
GAZETTEER,
AND
GENERAL DIRECTORY,

FOR 1862-3.

COUNTY OF OXFORD,
PROVINCE OF CANADA.

This fine and fertile county, which, prior to the year 1845, formed (for judicial purposes) what was called the "Brack District," by which name it was generally known; is of inland geographical position, and comprises, in territorial extent, an area of 710 square miles.

It is bounded as follows, viz:—On the North, by the Counties of Perth and Waterloo; on the South, by the Counties of Elgin and Norfolk; on the East, by the County of Brant; and on the West, by the County of Middlesex.

Under its denomination as the above "District," it was at one time, judicially attached to the County of Norfolk, but the requirements of Upper Canada having, for the more convenient accomplishment of its Municipal and Judicial purposes, rendered it expedient that there should be considerable alterations in the formation and constitution of the different Counties of the Province, from their original division by Proclamation of the Governor, under authority of the British Act of Parliament, XXXI George, III Cap. 31 (1792, the Act quoted in every Provincial Act before the Union, as the authority under which they were passed), as regards their respective component Townships or Municipalities, and their public functional administrations, Oxford has, in this respect, undergone various sectional changes by Proclamations under Parliamentary authority. "Districts" (as so apportioned) having, in 1849, by Act 12, Victoria, Cap. 78 (taking effect from and after 1st of January, 1850,) been abolished, and the formation of Counties declared instead, it was subsequently—by statute 14 and 15, Victoria, Cap. 5—enacted that Oxford should be formed and constituted a County, comprising the Townships therein desig-

nated. The County having thus been finally organized as one of distinct determinate jurisdiction, unattached, juridically or otherwise, to any other, the following are now the Municipalities of which it is composed, which we enumerate with the number of acres (assessed for 1862) of which each Township is comprised, viz:

| TOWNSHIPS. | ACRES. | TOWNSHIPS. | ACRES. |
|--------------------|--------|--------------------------|--------|
| Blenheim, | 64,151 | Oxford, East, | 34,022 |
| Blandford, | 29,728 | Oxford, West, | 27,423 |
| Nissouri, East, | 46,583 | Oxford, North, | 21,054 |
| Norwich, North, | 38,587 | Zorra, East, | 51,037 |
| Norwich, South, | 35,960 | Zorra, West, | 54,028 |
| Town of Woodstock, | | Village of Ingersoll and | |

Village of Embro, with a whole population, as we compile from the census returns of Canada for 1861, of forty-six thousand one hundred and eighty-five, (being twenty-three thousand eight hundred and ten males and twenty-two thousand five hundred and ninety-three females, showing an increase over the census of 1851 (which returned the population at thirty-six thousand six hundred and thirty-eight) of no less than thirteen thousand five hundred and forty-seven, or forty-one and a-half per cent. in ten years; thus developing to a remarkable degree, the very material progress of settlement in the county and its concomitant advantages, and evincing that Oxford is fully entitled to bear the palm as the Banner County of the Province, as exceeding its competitors in rapidity of growth within the last decade. On page — we give an accurate abstract statement of the result of the census of the county taken in 1861, with the comparative totals for 1851, comprehending the different nationalities in each municipality, distinguishing the sexes in number, school attendances, state of their education, with the births and deaths recorded in 1860, to which is added a carefully prepared compendium of the various religious denominations in the townships respectively. From that abstract it will be seen that the predominant nationality of the settlers is that of the Scotch, the nativity of the entire population of the county in 1861, being:—Of Canada West, twenty-four thousand six hundred and three persons; Canada East, two hundred and ninety-four; Scotland, four thousand nine hundred and twenty-two; England, four thousand five hundred and sixty-two; Ireland, two thousand one hundred and eighty-two; United States, two thousand two hundred and ninety-one; Nova Scotia, one hundred and twenty-four; New Brunswick, five hundred and twelve; Germany, nine hundred and ninety-one; and the remainder, European and other foreign countries. A considerable portion of the county is intersected by the river Thames (known in former times as *Rivière la Tenatché*), which winds its serpentine course through several of the townships; those of Nissouri, East and West Zorra, Blandford (north of which the river has its rise) North, West and East Oxford, and the North of Derham being watered by various branches of it, while Blenheim, and the East and North of Blandford are watered by the tributaries of the Ouse, or Grand River, and Derham and Norwich by the Otter Creek. The general surface land of the county is of a picturesquely rolling appearance, gently undulating in pleasing hills, fine slopes and fertile valleys. It is well

watered and timbered, being abundantly supplied with never-failing streams, adapted for mill and factory purposes; and a heavy growth of forest, abounding largely, as it does, in hardwood, beech, maple, oak, hickory, linden and white ash, with an intermixture of pine. From its high state of cultivation, with fine, open, well fenced, park-like fields and clustering groves of pine trees, interspersed here and there, upon traveling through the county, the eye, in whatever direction, in any township, it is east, is greeted with imposing landscape scenery, reminding the beholder more of an English landscape than that recovered from the dense forest but at a comparatively recent period. The soil of the county is of great depth and fertility, and is alternately of a rich, sandy loam, and clayey character intermixed with gravel; some tracts being of an alluvial nature and marlacious quality, possessing great fertilizing properties, all easily worked and yielding large crops of wheat, corn and potatoes. The quantity of wheat raised in the county of Oxford in 1860 was one million forty four thousand one hundred and thirty-six bushels, being twenty-three bushels per head of the population. The fertility of the soil of Oxford is indeed, such that in an official return made in 1830 by Acting Surveyor-General Chewett, who was appointed under authority of Parliament, to survey the "quantities of land in the Province," he reported that this county "WAS THE MOST VALUABLE LAND IN THE PROVINCE." This opinion, given by an experienced professional gentleman of known abilities, and employed by the government of the country, and being, besides, an unbiased report, cannot but be accepted as the best and most worthy testimony to the superior quality of the lands of the County of Oxford over those of any other in the Province, and an encouragement to the enterprising agriculturist, and well deserving the attention of all intending settlers in Canada. Oxford is also an excellent fruit producing county. All the varieties of fruit cultivated in the Province, thrive here in great vigor and productiveness. The apple, the peach, the pear, seem indigenous to the climate, and garden vegetables flourish well and attain a large growth. Vines of all kinds are remarkably thriving. Tomato plants grow to a good height and yield largely of fruit. Half a field may frequently be seen covered with great yellow pumpkins, the produce of the pumpkin vine, which will run its growth even over stumps and brush-heaps; and the cantaloupe vine yields pretty large crops of delicious melons.

From the inland position of Oxford it is, of course, without those important receptacles of commerce—Ports and Harbours—and although it is eminently an agricultural county, and its industry is principally applied to agricultural pursuits, yet its manufactures are extensive, and from the numerous streams, brooks and creeks which irrigate the lands all over, there is excellent hydraulic power available for efficient propulsion of machinery for manufacturing purposes, and there is, consequently, the most ample scope for carrying on the milling and factory business, in which, as well as in the lumber trade (every township, almost containing several grist, flouring, saw and other mills and factories,) there is already a very extensive traffic realized, and the business of every branch of these could be still further greatly extended by the best directed enterprise, with not only profitable returns to the parties engaging in their active operation, but with benefit to the whole community.

From the fertility and certified value of its soil, and its well known adaptation for culture, both agriculturally and horticulturally, the favorable capabilities which it possesses for advantageously carrying on, within its limits, the several branches of industrial manufactures alluded to, and the many advantages otherwise which the county naturally affords, together with the great railroad facilities for the transportation of materials and produce, besides easy accessibility, by good roads, for the like purposes to any part of the county, Oxford is rendered, in an eminent degree, an excellent and desirable locality for settlement, equally for the agriculturalist, miller, merchant, manufacturer, mechanic and operative.

In referring to the early settlement of the county it will be sufficient for the purposes of the present work to give a brief synoptical account of it, without entering upon any lengthened or elaborate review of the general history of the Province, as being only superfluous and quite extraneous to the intended subject-matter of this publication, which was designed simply to be an abstract record of statistical and other general information, requisite for the compilation of a County Directory.

The original formation and settlement of what is now the County of Oxford commenced during the *regime* of the first Lieutenant Governor of Upper Canada—Colonel John Graves Simcoe—whose term of Governorship was from 1792 to 1796. The Townships of Blandford, Blenheim and West Oxford appear to have been the first opened up and surveyed for settlement, which was in the year 1793. The others were surveyed during the successive years up to 1820, when the survey of Zorra was made. The first and pioneer settler in, and for a number of years, the Representative in Parliament, of the County, was the late Thomas Horner, Esq., M. P. P. Mr. Horner was, by birth, an American, but a colonial British subject. His advent to the Western part of Canada was under the following circumstances: In consequence of services rendered to Colonel Simcoe, during the American Revolutionary War, by a Mr. Watson, an uncle of Mr. Horner's, in remembrance of them, the Colonel, on his appointment as Governor of Upper Canada, invited Mr. Watson to come and settle in this Colony, and being at the same time anxious for the introduction of settlers into the Province from the United States, the Governor urged him not only to come himself, but "to bring all his friends and relations with him," and as an inducement and a reward for those services, he promised a whole Township for them. In virtue of this promise, Mr. Watson accordingly sent a son to Canada, who, accompanied by his cousin, Mr. Horner, arrived in Oxford in 1793, and to facilitate their speedy settlement, the Governor instantly ordered that three Concessions of the Township of Blenheim should be surveyed for them, in which, after the survey was made, a site was chosen for the erection of a mill, which was required by the Governor should be established, as one of the conditions of their absolute right to the lands granted, and as an encouragement to future settlers. After making the selection for the mill site, both the emigrants returned to the States. Horner alone came back to Canada, which he did with the view of settling in this county, bringing with him from Albany, N. Y., the materials and men to erect

the mill in question. At this time the locality of his intended settlement, and the surrounding territory were unmarked by a single feature of civilization. There was then no road communication from Niagara (then called Newark, and the seat of government) to York (now Toronto), and the usual mode of traveling and for the transportation of goods, was by boat along the Lake shore, so that the only approach to the county was by such route. Mr. Horner having conveyed his materials, &c., all the way by water from near Albany, drew in his boat to the beach of Burlington Bay, in the neighborhood of where the city of Hamilton is now situated. His cargo was thence carried to Bleinheim on sledges, roughly improvised for the occasion, and drawn by oxen. Mr. Horner's mill was the first saw mill erected in the county, but he seems to have been unfortunate in his mill speculations, for the dam of his first (the saw mill) which was in working order in 1795, broke down before it had been in operation at all, and the grist mill, which he subsequently erected, was destroyed by fire in 1809, and never rebuilt.

Mr. Horner held the first military appointment in the county, having been appointed Captain of the Oxford Militia in 1798. He was also a Deputy Lieutenant of the County, to which he was appointed in 1806.

The County of Oxford, which for Parliamentary purposes, was previous to 1820, incorporated with the County of Middlesex, became entitled to have a Representative of its own in the Legislative Assembly of the Upper Province, and the late Mr. Horner was unanimously elected for the first time to serve as its Member in the Parliament of 1821-24. At the succeeding General Election he was for the second time returned as one of its representatives, and Colonel Ingersoll, (father of the present highly esteemed Registrar of the County, James Ingersoll, Esq.,) the other,—the county having in the meantime, by the requisite number of population, attained that status which entitled it to return two Members of Parliament. Mr. Horner continued to represent Oxford in Parliament, with a short intermission, from the date of his first election till his death, in the year 1834. The career of this first settler in Oxford redounds much to the credit of his memory, worthy of emulation by present and future settlers. He was a true British loyalist, of unswerving patriotism, as evinced by his many patriotic acts, and self-denial both in a military capacity and as a civilian, the history of which is to be found in the annals of his adopted country. As a parliamentary representative, we read that his position in the House had been a very prominent and influential one; independent in the expression of his political proclivities, and doing his utmost towards opening up the resources of the county he represented (being himself identified with its interests, rise and progress), and for the benefit of his constituents and the Province at large. Such was the pioneer settler in Oxford. He found the county a vast unbroken wilderness, untrod by civilized feet, but had lived to see it steadily advance in civilization and cultivation, until it was developed a magnificent agricultural county, covered with splendid farms, and where, at the period of his entry into the county, there was no sign of human habitation other than the rude wigwam of the Mohawk Indian, he had witnessed the erection of substantial farm buildings instead;—the jungle and the forest transformed into waving corn fields and

rich, productive farming lands; and the county rapidly drawing within its boundaries an enterprising, industrious, and thrifty population; and that within but a comparatively short space of time.

There is one incident in the life of Mr. Horner, so unique and illustrative of the times he lived in, that we cannot forbear quoting it here, and perhaps its perusal may amuse our readers; but before doing so, we must premise that by an Act of Parliament, 33 Geo. III., cap. 5 (1793), magistrates were allowed to marry any person resident beyond 18 miles from a Church of England minister; [why this restriction to that particular denomination we have no means of knowing;] and they were required to publicly notify, in reference to those desirous of intermarrying with each other, and there being no person of the Church of England living within 18 miles of them, that any one knowing of any just impediment why they should not be joined in matrimony," was to give notice thereof to a Justice of the Peace for the district. The justice performing this Gordian-knot ceremony, was specially required to do so according to the ceremonial rites of the Church of England, but it would appear that from the impulsive nature of this matrimonial enactment as regards a strict compliance with the prescribed formula, the worthy justices of those days were rather lax in the observance of the statutory requirements. However, we find recorded of Mr. Horner, that "on one occasion, when a number of miles from home, he was applied to by a person to marry him instant. Mr. Horner calculated the number of fets there were between them and the residence of the parson of the 'Church of England,' and calculated the distance to be only 15½ miles. The bridegroom at once proposed that they should proceed in the woods a distance of 2½ miles in a direction opposite from the parson's residence, which was at once assented to by all parties, and the bride, bridegroom, justice, and friends, proceeded in the woods until they had got the required 18 miles' distance from the parson's residence. The bride and bridegroom hopped upon a log, and in a minute afterwards jumped therefrom man and wife." Brevity seems to have characterized the interesting ceremony, but the "happy couple," it is presumed, "looked before they leaped" the hymeneal jump.

The County of Oxford is at present represented in Parliament, in the Legislative Assembly, by the Hon. William McDougall, Commissioner of Crown Lands, for the North Riding, and Skellington Connor, Esquire, L.L.D. Q.C., for the South Riding. At the last general election, Mr. McDougall (who had been previously the representative) successfully contested North Oxford with Isaac Buchanan, Esquire, M.P.P. for the City of Hamilton, the then Ministerial candidate, but having become, as Commissioner of Crown Lands, a member of the present Government, (which had come into office since his election, and thereby vacated his seat for the Riding,) he was again returned as its member, by acclamation. For the Gore Electoral Division, which comprises the South Riding of Waterloo and the North Riding of Oxford, in the Legislative Council, the Hon. George Alexander, of Woodstock, is the sitting member, and the Hon. Oliver Blake, of Townsend, has been recently elected representative in the Legislative Council of the Thames Division, which comprises the South Riding of Oxford and the County of Norfolk.

E D U C A T I O N A L .

In the very important matter of Education, great progress has been effected in the County of Oxford, and she has now the advantages of a liberal and permanent provision for the general and thorough education of its rising population; enjoying to the full the privileges and benefits conferred by the present excellent School Act for Upper Canada (13th and 14th Vict., cap. 48—1850). Indeed, such a well-organized system of schools and churches has been planted amongst the settlers, as had been the blessing of their earlier days and the pride of their fathers. There are one hundred and ten common school sections and schools in the county, sixty-six of which are FREE schools, and forty partly free. (for the free system is gaining ground and becoming more appreciated,) under the tuition of highly qualified and certificated teachers, besides grammar schools and a large number of private schools and academies, where all the branches of an English and classical education are competently taught.

The following tables furnish a detailed Report of the School Statistics of the County:—

TABLE OF RECEIPTS AND EXPENDITURES FOR SCHOOL PURPOSES WITHIN THE COUNTY OF OXFORD FOR THE YEAR 1860.

| RECEIPTS. | FROM LOCAL SOURCES. | | | | EXPENDITURE. | | | | | | | | | | |
|------------|-------------------------------|--|---------------------------------|---------------------------------|--|----------|---|---------------|--|---|---|--|--|------------------------|---------|
| | From Legisla- tive Grants. | Mar:chual School Assessment Levied and Received. | Trustees' School Assessment. | Trustees' Rate Bill for Fees | Clergy Reserve Fund and other sources. | Balance. | Total Receipts for School purposes during 1860. | For Salaries. | For Maps, Apparatus, Prizes and Libraries, including 100 per cent. | For Sites and Building School Houses. | For rents and repairs of School Houses. | For School Books, Stationery, fuel and other expenses. | Total Expenditure for all Common School purposes during 1860. | Balance Unexpended. | |
| COUNTY. | \$ cts. | \$ cts. | \$ cts. | \$ cts. | \$ cts. | \$ cts. | \$ cts. | \$ cts. | \$ cts. | \$ cts. | \$ cts. | \$ cts. | \$ cts. | \$ cts. | |
| Oxford, | 4501.00 | 392.40 | 5377.82 | 21155.09 | 2782.60 | 3719.26 | 1969.12 | 39917.09 | 26904.10 | 862.40 | 3626.36 | 1006.65 | 3343.86 | 33742.36 | 4174.73 |
| TOWNS. | | | | | | | | | | | | | | | |
| Woodstock, | 291.00 | | 1800.00 | | 621.76 | | 1108.47 | 3821.23 | 2542.25 | | 108.34 | 646.75 | 3237.44 | 523.79 | |
| VILLAGES. | | | | | | | | | | | | | | | |
| Ingersoll, | 214.98 | 8.25 | 1310.80 | 85.00 | 580.00 | 191.90 | 313.09 | 3705.09 | 1830.00 | 104.60 | | 27.72 | 549.20 | 2511.02 | 193.57 |
| Embro, | 63.00 | 29.67 | 500.00 | | 22.63 | 40.00 | 7.70 | 663.06 | 560.00 | 59.34 | | 38.17 | 3.65 | 661.16 | 1.90 |
| Total, | 5089.98 | 420.32 | 6987.62 | 21240.09 | 4016.99 | 3951.16 | 2419.04 | 47106.47 | 21536.35 | 1026.34 | 3626.36 | 1180.98 | 4542.46 | 42212.48 | 4853.99 |

Total, 5025.98 420.32 8987.02 21240.05 4016.99 3921.16 3419.64 47106.47 21836.33 1026.34 3625.35 1180.98 4543.40 42212.48 4893.90

PUPILS ATTENDING THE COMMON SCHOOLS OF THE COUNTY OF OXFORD
FOR THE YEAR 1860.

| COUNTY. | School population between 5 and 16 years of age. | Pupils between five and sixteen years of age. | Pupils of other ages. | Total No. children of all ages attending School. | Boys. | Girls. | Indigent pupils. | Number of children attending School. | | | | | | No. whose attend- ance is not reported. | No. of children not attending any School whatever. | Average attendance of pupils. |
|------------|--|---|-----------------------------|--|-------|--------|------------------|--|----------------|-----------------|------------------|------------------|------------------|---|--|----------------------------------|
| | | | | | | | | Less than 20 days during the year. | 10 to 50 days. | 50 to 100 days. | 100 to 150 days. | 150 to 200 days. | 200 to 251 days. | | | |
| Oxford, | 11463 | 9023 | 901 | 9924 | 5428 | 4496 | 173 | 1042 | 1961 | 2387 | 2007 | 1422 | 982 | 123 | 1003 | 3668 |
| TOWNS. | | | | | | | | | | | | | | | | |
| Woodstock, | 870 | 570 | 33 | 612 | 359 | 253 | 70 | 67 | 132 | 187 | 106 | 79 | 41 | | 100 | 220 |
| VILLAGES. | | | | | | | | | | | | | | | | |
| Ingersoll, | 490 | 418 | 16 | 434 | 218 | 216 | 54 | 21 | 71 | 88 | 89 | 101 | 64 | | 22 | 178 |
| Embro, | 206 | 186 | 7 | 193 | 110 | 83 | 12 | 5 | 15 | 28 | 35 | 51 | 59 | | 7 | 110 |
| Total, | 13023 | 10206 | 957 | 11163 | 6115 | 5048 | 309 | 1135 | 2179 | 2690 | 2237 | 1653 | 1146 | 123 | 1133 | 4176 |

PUPILS ATTENDING COMMON SCHOOLS—Continued.

NUMBER IN THE DIFFERENT BRANCHES OF INSTRUCTION.

| COUNTY | Reading | | | | | Arithmetic. | Grammar. | General Geography. | Canadian Geography. | History. | Writing. | Book-keeping. | Mensuration. | Algebra. | Geometry. | Natural Philosophy. | Vocal Music. | Linear Drawing. | No. of girls learning needlework. | Other Studies. |
|------------|-----------|------------|------------|------------|------------|-------------|----------|--------------------|---------------------|----------|----------|---------------|--------------|----------|-----------|---------------------|--------------|-----------------|-----------------------------------|----------------|
| | 1st Class | 2nd Class. | 3rd Class. | 4th Class. | 5th Class. | | | | | | | | | | | | | | | |
| Oxford. | 1522 | 1687 | 1829 | 1848 | 2274 | 5526 | 2671 | 3757 | 1228 | 921 | 5358 | 236 | 148 | 220 | 106 | 572 | 1052 | 321 | 34 | 252 |
| Towns. | | | | | | | | | | | | | | | | | | | | |
| Woodstock. | 60 | 160 | 127 | 94 | 170 | 282 | 242 | 605 | 344 | 149 | 392 | 61 | 48 | 54 | 15 | 20 | 86 | | | |
| VILLAGES. | | | | | | | | | | | | | | | | | | | | |
| Ingersoll. | 36 | 54 | 143 | 120 | 55 | 280 | 162 | 198 | 14 | 82 | 305 | 8 | 2 | 6 | 2 | 31 | | | | 13 |
| Embro. | 35 | 30 | 37 | 24 | 67 | 158 | 70 | 91 | | 67 | 158 | 3 | 23 | 2 | 3 | 5 | 129 | | | 9 |
| Total. | 1653 | 1931 | 2156 | 2086 | 2550 | 6350 | 3145 | 4693 | 1586 | 1219 | 6213 | 308 | 221 | 289 | 126 | 628 | 1267 | 321 | 34 | 274 |

COMMON SCHOOL TEACHERS IN THE COUNTY OF OXFORD IN THE YEAR 1860.

| COUNTY. | Total, | | | Religious Denominations, | | | | | | | Certificates, | | | | Annual Salaries, | | | | | | | | | | |
|------------|-------------------------|-------|---------|--------------------------|-----------------|---------------|------------|----------|--------------------|----------|-----------------------------|------------|------------|------------|------------------|------------|------------|---------------|---------------|--|----------------------|---------------------|------------------------------|-----------------------------|--------------------------------|
| | Common School Teachers. | Male. | Female. | Church of England. | Church of Rome. | Presbyterian. | Methodist. | Baptist. | Congregationalist. | Quakers. | Total holding Certificates. | 1st Class. | 2nd Class. | 1st Class. | 2nd Class. | 1st Class. | 2nd Class. | County Board. | Unclassified. | No. of Schools having more than one Teacher. | Highest salary paid. | Lowest salary paid. | Male Teachers without Board. | Female Teachers with Board. | Female Teachers without Board. |
| | | | | \$ cls. | \$ cls. | \$ cls. | \$ cls. | \$ cls. | \$ cls. | \$ cls. | \$ cls. | \$ cls. | \$ cls. | \$ cls. | \$ cls. | \$ cls. | \$ cls. | \$ cls. | | | \$ cls. | \$ cls. | \$ cls. | \$ cls. | \$ cls. |
| Oxford, | 109 | 90 | 19 | 15 | 1 | 44 | 23 | 19 | 3 | 2 | 108 | 6 | 2 | 35 | 65 | 1 | 3 | 530.00 | 150.00 | 500.00 | 500.00 | 321.00 | 120.00 | 281.00 | |
| TOWNS. | | | | | | | | | | | | | | | | | | | | | | | | | |
| Woodstock, | 6 | 2 | 4 | 1 | 1 | 4 | 1 | 1 | 1 | 1 | 6 | 2 | 2 | 2 | 2 | 2 | 2 | 500.00 | 500.00 | 500.00 | 500.00 | 321.00 | 120.00 | 270.00 | |
| VILLAGES. | | | | | | | | | | | | | | | | | | | | | | | | | |
| Ingersoll, | 5 | 3 | 2 | 2 | 1 | 2 | 2 | 2 | 2 | 2 | 4 | 4 | 2 | 2 | 2 | 1 | 1 | 400.00 | 400.00 | 400.00 | 400.00 | 400.00 | 400.00 | 214.00 | |
| Embro, | 2 | 1 | 1 | 1 | 1 | 2 | 2 | 2 | 2 | 2 | 2 | 1 | 2 | 2 | 2 | 2 | 2 | 480.00 | 480.00 | 480.00 | 480.00 | 480.00 | 480.00 | 120.00 | |
| Total, | 122 | 90 | 20 | 17 | 2 | 52 | 24 | 19 | 4 | 2 | 120 | 9 | 2 | 40 | 70 | 2 | 6 | 1900.00 | 1030.00 | 1701.00 | 120.00 | 120.00 | 865.00 | | |

COMMON SCHOOLS, AND SCHOOL HOUSES IN THE COUNTY OF OXFORD, IN THE YEAR 1860.

| COUNTY. | SCHOOLS. | | | | | | | SCHOOL HOUSES. | | | | | | | BUILT DURING THE YEAR. | | | |
|------------|-------------------------|----------------------|---|----------------------|-----------------------------|--|--------------------------------|----------------|--------|--------|------|-----------|---------|---------|------------------------|------|--------|---------------|
| | No. of School Sections. | No. of Schools open. | No. of Schools closed, or not reported. | No. of Free Schools. | No. of Schools partly free. | No. of Schools at 25 cents or less, per month. | Total number of School Houses. | KIND. | | | | TITLE. | | | Frame. | Log. | Total. | |
| | | | | | | | | Brick. | Stone. | Frame. | Log. | Freehold. | Leased. | Rented. | | | | Not reported. |
| Oxford. | 110 | 106 | 4 | 66 | 40 | | 106 | 14 | 1 | 74 | 17 | 85 | 18 | 2 | 1 | 2 | 1 | 3 |
| TOWN. | | | | | | | | | | | | | | | | | | |
| Woodstock. | 2 | 2 | | | | 2 | 2 | | | | | 2 | | | | | | |
| VILLAGES. | | | | | | | | | | | | | | | | | | |
| Ingersoll, | 2 | 2 | | | | 2 | 2 | 1 | | 1 | | 2 | | | | | | |
| Embro. | 2 | 2 | | 2 | | 2 | 2 | 1 | | 1 | | 2 | | | | | | |
| Total, | 116 | 112 | 4 | 68 | 40 | 4 | 112 | 16 | 1 | 76 | 17 | 91 | 18 | 2 | 1 | 2 | 1 | 3 |

Total, 116, 112, 4, 68, 40, 4, 112, 16, 1, 76, 17, 91, 18, 2, 1, 2, 1, 3

TABLE OF RECEIPTS AND EXPENDITURE FOR GRAMMAR SCHOOL PURPOSES IN THE COUNTY OF OXFORD, IN THE YEAR 1860.

| GRAMMAR SCHOOLS. | RECEIPTS. | | | | MONEYS. | | | | PUPILS. | | | | | | | | |
|------------------|--------------------|---------|----------------|---------|------------------------|---|-------------------------------|--|--------------------------------------|--|---|--|---|---|--|--|---|
| | LEGISLATIVE GRANT. | | LOCAL SOURCES. | | EXPENDITURE. | | | | PUPILS. | | | | | | | | |
| | \$ rts. | \$ cts. | \$ rts. | \$ cts. | For Masters' salaries. | For maps, apparatus, prizes, and libraries. | For contingencies, books, &c. | Total expenditure for Grammar School purposes, 1860. | No. of Pupils attending during 1860. | No. of Pupils whose parents resided out of the town where the G. S. is situated. | No. of Pupils whose parents resided out of the town, but within the County. | No. of Pupils whose parents resided in other Counties. | No. of Pupils reported as in Grammar School subjects. | No. of new Pupils admitted during 1860. | No. of these new Pupils who had passed the entrance examination. | How many formerly Common School boys admitted free by scholarship. | Fees per term of three months, per pupil. |
| Woodstock. | 850 00 | 925 00 | 67 62 | 59 00 | 854 00 | 153 49 | 4 13 | 1011 62 | 37 26 | 9 | 2 | 31 | 17 | 17 | 3 | 3 | \$1 |
| Ingersoll. | 440 00 | 387 00 | | 63 00 | 700 00 | | | 700 00 | 48 52 | 2 | 2 | 52 | 10 | 16 | | | 75 |
| Total. | 1290 00 | 1212 00 | 67 62 | 122 00 | 1554 00 | 153 49 | 13 | 1711 62 | 89 74 | 11 | 4 | 83 | 33 | 33 | | 3 | |

GRAMMAR SCHOOLS OF THE COUNTY OF OXFORD.—CONTINUED.

1860.

NUMBER OF PUPILS IN THE VARIOUS BRANCHES OF INSTRUCTION.

| Grammar Schools. | In English. | | In Latin. | | In Greek. | | In French. | | Mathematics. | | | In History. | | In Physical Science. | | In other studies. | |
|------------------------|-------------|--------|-----------|--------|-----------|--------|------------|--------|--------------|----------|---------|-------------|--------|----------------------|--------|-------------------|---------------|
| | Total. | Total. | Total. | Total. | Total. | Total. | Total. | Total. | Aritmetic. | Algebra. | Euclid. | Total. | Total. | Total. | Total. | Writing. | Book-keeping. |
| Woodstock. | 27 | 31 | 8 | 2 | 27 | 15 | 20 | 25 | 23 | 23 | 27 | 23 | 27 | 23 | 1 | 1 | 1 |
| Ingersoll. | 44 | 21 | 4 | ... | 41 | 25 | 20 | 43 | 43 | 43 | 41 | 43 | 43 | 44 | 43 | 43 | 43 |
| Total of both Schools. | 71 | 52 | 12 | 2 | 68 | 42 | 40 | 72 | 66 | 66 | 71 | 66 | 71 | 66 | 54 | 54 | 54 |

NOTE.—The various Text and Reading Books used in the above Schools in 1860, were as follows :

IN ENGLISH.—Lectures Grammar, National Art of Reading, with Bible and Testament.

IN LATIN.—Grammar and Rudiments, Coriell's Nones, Caesar, Virgil, Ovid, Cicero, Sallust and Horace.

IN GREEK.—Bullion's Grammar, Xenophon & Homer.

IN FRENCH.—Morlet's French Grammar, Voltaire's Charles XII, and other Reading Books.

IN ARITHMETIC.—Sungster's National, and Thomson's.

IN ALGEBRA.—Colenso's, and other Authors.

IN EUCLID.—Pott's and other editions.

IN GEOGRAPHY AND HISTORY.—National and Sullivan's, Whites, Hodgkins', Modern Atlas, Ancient Atlas, and other books.

OTHER EDUCATIONAL INSTITUTIONS IN THE COUNTY OF
OXFORD, IN THE YEAR 1860.

| | | Total, | |
|----------------|----|---|---------------------------------|
| | | Number of Academies and Private Schools, | Students and Pupils. |
| | | Amount received from Fees of Legislative aid. | |
| Oxford County, | 5 | 263 | \$ ^{ns} et., 450.00 |
| Towns, | | | |
| Woodstock, | 9 | 275 | 5643.00 |
| Ingersoll, | 1 | 13 |, |
| Total, | 18 | 491 | 6193.00 |

PUBLIC LIBRARIES IN THE COUNTY OF OXFORD, 1860.

THE FREE PUBLIC LIBRARIES SUPPLIED BY THE EDUCATIONAL DEPARTMENT.

| | Moneys, | | | Total No. of volumes in Libraries. | | Sunday School Libraries. | | Other Public Libraries. | | Total School & Public Libraries in County. | |
|---|--|---|------------------------------|------------------------------------|----------|--------------------------|----------|-------------------------|----------|--|----------|
| | Amount of local appropriation for 1860 | Amount of Legislative apportionment for 1860. | Value of Books sent in 1860. | Libraries. | Volumes. | Libraries. | Volumes. | Libraries. | Volumes. | Libraries. | Volumes. |
| Oxford County, Towns, Woodstock, VILLAGES, Ingersoll, | \$ 18.36 | cts. 18.36 | \$ 36.72* | 88 | 10904 | 4 | 677 | 106 | 21168 | | |
| Embro, | | | | 7 | 2200 | 1 | 1500 | 9 | 3782 | | |
| Total, | 18.36 | 18.36 | 36.72 | 6 | 1320 | S.B. | S.B. | 7 | 2016 | 2 | 800 |
| | | | | 2 | 800 | 5 | 2,177 | 124 | 26,666 | | |
| | | | | 103 | 15,224 | | | | | | |

*The items in the first 3 columns were for behoof of the Libraries in Zorra (East.) No. 3 and No. 6.

BOOKS SUPPLIED TO WOODSTOCK JAIL.

The number of Books supplied to the County Prison at Woodstock, during the years 1856-60, was 153 Volumes, for which there was a Legislative apportionment of \$40.

lock
of
the

*The items in the first 3 columns were for behoof of the Libraries in Zorra (East) No. 3 and No. 6.

GRAMMAR AND COMMON SCHOOLS OF THE COUNTY OF OXFORD, 1860.

MAPS, APPARATUS AND PRIZE BOOKS SUPPLIED BY THE EDUCATIONAL DEPARTMENT DURING THE YEAR.

| MUNICIPALITIES AND SECTIONS. | MONEYS. | | | MAPS OF | | | | | | | | | | | Apparatus. | O. L. | Pz. Bk. No. of Volumes. |
|------------------------------------|----------------------|---------------------------------|---------|------------|---------|-------|---------|----------|---------|--------------------------------|---------------------|------------------------------|---------------------------|---------|--|---|--------------------------------|
| | Local contributions. | Legislative appor- tionment. | Total. | The World, | Europe, | Asia, | Africa, | America, | Canada. | Great Britain, Ireland, &c. | Single Hemispheres. | Classical and Scriptural. | Other Maps and Charts. | Globes. | Other School Appa- ratus, (pieces.) | Historical and other obj't le'us (in sheets) | |
| Oxford— | \$ cts. | \$ cts. | \$ cts. | | | | | | | | | | | | | | |
| Blandford, No. 2 | 23 30 | 23 30 | 46 60 | | | | | | | | | 1 | | | 40 | | 32 |
| " No. 5 | 13 00 | 13 00 | 26 00 | | 1 | 1 | 1 | 1 | | 1 | | | | | | | 34 |
| Blenheim, No. 1 | 25 00 | 25 00 | 50 00 | | | | | | | | | | 1 | 1 | 2 | 93 | 89 |
| " No. 6 | 12 00 | 12 00 | 24 00 | 1 | 1 | | | | | 1 | | | | | | 41 | 42 |
| " No. 9 | 10 00 | 10 50 | 21 00 | | | | | | | | | | | | | | 62 |
| " No. 14 | 8 00 | 8 00 | 16 00 | | | | | | | | | | | | | | 61 |
| " No. 16 | 42 33 | 42 33 | 84 66 | | 1 | 1 | | 1 | 1 | | | | | 1 | 4 | 18 | 86 |
| " No. 22 | 18 00 | 18 00 | 36 00 | | 1 | 1 | 1 | 1 | 1 | 3 | 12 | 1 | | 1 | 12 | 63 | .. |
| " No. 24 | 25 15 | 25 15 | 50 30 | | 1 | 1 | 1 | 1 | 1 | 3 | 12 | 1 | 2 | 12 | 22 | 47 | .. |
| Dereham, No. 2 | 5 00 | 5 00 | 10 00 | | | | | | | | | | | | | | 43 |
| " No. 5 | 6 74 | 6 74 | 13 48 | 3 | 1 | 1 | 1 | 1 | | 4 | | | | | | 3 | .. |
| " No. 9 | 12 00 | 12 00 | 24 00 | | 1 | 1 | 1 | 1 | 1 | 3 | | | | | | | 71 |
| " No. 12 | 21 75 | 21 75 | 43 50 | | 1 | 1 | 1 | 1 | 1 | 12 | | | 6 | | 4 | | .. |
| " No. 14 | 5 00 | 5 00 | 10 00 | 1 | 1 | 1 | | 1 | 1 | | | | | | | 98 | .. |
| Norwich, North, No. 6 | 5 81 | 5 81 | 11 62 | | | | | | 1 | | | | 8 | | 1 | | .. |
| Oxford, East, No. 1 | 17 51 | 17 51 | 35 02 | 2 | | | | | 1 | 1 | | | | | 2 | | .. |

AND GENERAL DIRECTORY.

APPORTIONMENT OF THE LEGISLATIVE SCHOOL GRANT TO
THE COUNTY OF OXFORD FOR THE YEARS 1861—2.

COUNTY OF OXFORD.

| | 1862. | 1861. |
|---------------------------|------------------|------------------|
| Blandford. | \$229 00 | \$221 00 |
| Blenheim. | 201 00 | 769 00 |
| Dereham. | 629 00 | 606 00 |
| Nissouri East. | 400 00 | 454 00 |
| Norwich North. | 391 00 | 409 00 |
| Do. South. | 337 00 | 368 00 |
| Oxford North. | 203 00 | 211 00 |
| Do. East. | 314 00 | 355 00 |
| Do. West. | 313 00 | 337 00 |
| Zorra East. | 518 00 | 493 00 |
| Zorra West. | 424 00 | 360 00 |
| | <u>\$1562 00</u> | <u>\$1583 00</u> |
| Woodstock. | | \$348 00 |
| Ingersoll, Common School. | 152 00 | |
| " Roman Catholic School. | 44 00 | 196 00 |
| Emburo. | | 80 00 |
| | | <u>\$624 00</u> |

ASSESSMENT OF THE COUNTY OF OXFORD.

REPORT OF THE COMMITTEE OF COUNTY COUNCIL, EQUALIZING THE ASSESSMENT AS IN
THE ANNEXED SCHEDULE.

The Committee to whom the equalization of the Assessment Roll for the County of Oxford has been referred, beg leave to present their first Report.
Your Committee would recommend that Townships be assessed as follows:

| | |
|----------------------------|-------------------------------|
| Blenheim at \$20 per acre. | East Oxford at \$20 per acre. |
| South Norwich 16 " | Dereham, 20 " |
| West Zorra, 18 " | East Nissouri, 17 " |
| Blandford, 18 " | East Zorra, 20 " |
| North Norwich, 20 " | West Oxford, 20 " |
| North Oxford, 19 " | |

Your Committee would recommend that the Assessment of Woodstock, Ingersoll, and Emburo, be as follows:

| | | |
|-----------------------|-----------------------|-------------------|
| Woodstock, \$368,760. | Ingersoll, \$362,350. | Emburo, \$63,740. |
|-----------------------|-----------------------|-------------------|

And that the above valuation form the basis of assessment for the present year, as shewn in the annexed Schedule.

All which is respectfully submitted.

(Signed,)

JOHN BARWICK, *Chairman.*

Committee Rooms, 24th June, 1862.

VILLAGES.

Ingersoll, R. C. S. S.
Emburo,

16
90
33

9

2

1

1

16 50
59 34

8 25
59 67

8 25
59 67

SCHEDULE.

Showing the assessed valuation of Real Property in the several corporations in the County of Oxford, for 1862, as equalized by the Council, in terms of the foregoing Report, with the amounts to be raised by assessment for County and School purposes:

| CORPORATIONS. | Assessed value of real property as equalized. | Amount to be raised for County purposes. | Municipal assessment for Schools. | Government Grant for Schools. |
|-----------------|---|--|---|-------------------------------------|
| | \$ | \$ cts. | \$ cts. | \$ cts. |
| Blenheim. | 1,283,020 | 1,427 50 | 801 00 | 801 00 |
| Blandford. | 535,104 | 595 50 | 229 00 | 229 00 |
| Bercham. | 1,334,900 | 1,485 00 | 629 00 | 629 00 |
| Nissonri (East) | 791,911 | 881 00 | 400 00 | 400 00 |
| Norwich (North) | 771,740 | 858 50 | 394 00 | 394 00 |
| Norwich (South) | 575,360 | 640 25 | 337 00 | 337 00 |
| Oxford (East) | 680,040 | 756 75 | 314 00 | 314 00 |
| Oxford (West) | 548,460 | 610 25 | 313 00 | 313 00 |
| Oxford (North) | 400,026 | 445 00 | 203 00 | 203 00 |
| Zorra (East) | 1,020,740 | 1,125 00 | 518 00 | 518 00 |
| Zorra (West) | 972,504 | 1,082 25 | 424 00 | 424 00 |
| Woodstock. | 568,760 | 632 50 | | |
| Ingersoll. | 362,350 | 403 25 | | |
| Embros. | 63,740 | 71 25 | | |
| Totals. | 9,908,655 | 11,014 00 | 4,562 00 | 4,562 00 |

ABSTRACT STATEMENT OF THE CENSUS OF THE COUNTY OF OXFORD FOR 1861, WITH THE COMPARATIVE TOTAL CENSUS OF 1851.

| MUNICIPALITIES. | Canada West, | Canada East, | England, | Ireland, | Scotland, | United States, | Newa Scotia, | New Brunswick, | Spain, | Africa, | Germany, | Malta, | St. Helena, | Newfoundland, | Unknown, | Morocco, | At Sea, | France, | East Indies, | Switzerland, | Portugal, | Holland, | Poland, | Denmark, | TOTAL CENSUS 1861. | TOTAL CENSUS 1851. | Males, | Females, | Persons over 20 who cannot read and write. | Births in 1860. | Deaths in 1860. | | |
|----------------------|--------------|--------------|----------|----------|-----------|----------------|--------------|----------------|--------|---------|----------|--------|-------------|---------------|----------|----------|---------|---------|--------------|--------------|-----------|----------|---------|----------|--------------------|--------------------|--------|----------|--|-----------------|-----------------|------|-----|
| Woodstock, . . . | 1655 | 2870 | 1179 | 491 | 174 | 36 | 9 | 3 | 2 | 3 | 19 | 1 | 1 | 1 | 1 | 1 | 2 | 1 | 2 | 3 | 1 | 1 | 1 | 1 | 3327 | 2112 | 1643 | 1684 | 578 | 70 | 127 | 22 | |
| Ingersoll, . . . | 1304 | 4226 | 1351 | 289 | 247 | 16 | 30 | 1 | 1 | 1 | 18 | 1 | 1 | 1 | 1 | 1 | 1 | 1 | 1 | 1 | 1 | 1 | 1 | 1 | 2576 | 1190 | 1241 | 1335 | 407 | 47 | 70 | 19 | |
| Embro, . . . | 310 | 1720 | 182 | 14 | 6 | 1 | 1 | 1 | 1 | 1 | 1 | 1 | 1 | 1 | 1 | 1 | 1 | 1 | 1 | 1 | 1 | 1 | 1 | 1 | 551 | 284 | 284 | 367 | 133 | 1 | 10 | 7 | |
| East Oxford, . . . | 1811 | 2736 | 195 | 153 | 73 | 22 | 54 | 2 | 2 | 2 | 23 | 1 | 1 | 1 | 1 | 1 | 1 | 1 | 1 | 1 | 1 | 1 | 1 | 1 | 2729 | 2310 | 1381 | 1348 | 582 | 33 | 05 | 16 | |
| West Oxford, . . . | 1724 | 18330 | 81 | 245 | 183 | 16 | 105 | 1 | 1 | 1 | 14 | 1 | 1 | 1 | 1 | 1 | 1 | 1 | 1 | 1 | 1 | 1 | 1 | 1 | 1771 | 1378 | 943 | 828 | 39 | 6 | 57 | 12 | |
| North Oxford, . . . | 994 | 38226 | 180 | 208 | 71 | 14 | 28 | 1 | 1 | 1 | 7 | 1 | 1 | 1 | 1 | 1 | 1 | 1 | 1 | 1 | 1 | 1 | 1 | 1 | 1731 | 1894 | 1422 | 1215 | 529 | 63 | 113 | 14 | |
| East Zorra, . . . | 2582 | 6681 | 70 | 581 | 151 | 14 | 22 | 12 | 309 | 2 | 1 | 1 | 1 | 1 | 1 | 1 | 1 | 1 | 1 | 1 | 1 | 1 | 1 | 1 | 4510 | 3200 | 2345 | 2165 | 901 | 80 | 168 | 46 | |
| West Zorra, . . . | 2161 | 17302 | 107 | 105 | 110 | 18 | 10 | 1 | 1 | 1 | 7 | 1 | 1 | 1 | 1 | 1 | 1 | 1 | 1 | 1 | 1 | 1 | 1 | 1 | 3691 | 3302 | 1952 | 1739 | 802 | 46 | 113 | 19 | |
| East Niasouri, . . . | 2175 | 39206 | 242 | 265 | 168 | 36 | 17 | 1 | 1 | 1 | 5 | 1 | 1 | 1 | 1 | 1 | 1 | 1 | 1 | 1 | 1 | 1 | 1 | 1 | 3484 | 2118 | 1851 | 1630 | 844 | 85 | 128 | 27 | |
| North Norwich, . . . | 2379 | 32300 | 242 | 52 | 371 | 5 | 34 | 2 | 6 | 4 | 8 | 1 | 1 | 1 | 1 | 1 | 1 | 1 | 1 | 1 | 1 | 1 | 1 | 1 | 3434 | 5239 | 1718 | 1716 | 761 | 10 | 96 | 27 | |
| South Norwich, . . . | 2068 | 19205 | 157 | 77 | 379 | 24 | 29 | 2 | 2 | 2 | 24 | 1 | 1 | 1 | 1 | 1 | 1 | 1 | 1 | 1 | 1 | 1 | 1 | 1 | 2948 | 5239 | 1517 | 1431 | 649 | 59 | 94 | 26 | |
| Dereham, . . . | 3545 | 66702 | 419 | 178 | 450 | 30 | 54 | 1 | 1 | 1 | 10 | 1 | 1 | 1 | 1 | 1 | 1 | 1 | 1 | 1 | 1 | 1 | 1 | 1 | 5439 | 3644 | 2845 | 2631 | 127 | 43 | 202 | 28 | |
| Blandford, . . . | 1176 | 5313 | 92 | 317 | 33 | 4 | 2 | 2 | 1 | 1 | 48 | 1 | 1 | 1 | 1 | 1 | 1 | 1 | 1 | 1 | 1 | 1 | 1 | 1 | 1995 | 1356 | 1050 | 935 | 372 | 4 | 54 | 12 | |
| Blenheim, . . . | 4220 | 24750 | 265 | 726 | 310 | 15 | 166 | 2 | 2 | 2 | 408 | 1 | 1 | 1 | 1 | 1 | 1 | 1 | 1 | 1 | 1 | 1 | 1 | 1 | 6993 | 4995 | 3604 | 3789 | 427 | 99 | 283 | 57 | |
| TOTAL, | 46185 | 37638 | | 23310 | 22303 | 9403 | 647 | 1659 | 332 | | | | | | | | | | | | | | | | | 46185 | 37638 | 23310 | 22303 | 9403 | 647 | 1659 | 332 |

The Village of Embro was included in the Township of West Zorra when the Census was taken for 1861.

Government Grant for Schools.

4,562 00

operations in terms of the for County

801 00
229 00
629 00
406 00
361 00
337 00
113 00
113 00
203 00
185 00
124 00

COMPENDIUM OF RELIGIONS.

TOWNSHIP OF WOODSTOCK.—C. of England, 1075; C. of Rome, 242; W. Methodists, 554; E. Methodists, 30; P. Methodists, 4; Free Church, 823; U. Presbyterians, 117; C. of Scotland, 75; Baptists, 339; Jews, 7; Christian Brethren, 8; Lutherans, 1; Disciples, 1; Congregationalists, 2; Universalists, 1; Quakers, 2; no Profession, 46. Total, 3327.

VILLAGE OF INGERSOLL.—C. of England, 598; C. of Rome, 416; W. Methodists, 391; E. Methodists, 406; Free Church, 249; U. Presbyterians, 121; C. of Scotland, 30; Baptists, 177; Lutherans, 2; Universalists, 10; Quakers, 3; no Profession, 5; N. C. Methodists, 13; Independents, 7; Plymouth Brethren, 1; Presbyterians, 157. Total, 2576.

ENRHO.—C. of England, 87; C. of Rome, 11; W. Methodists, 32; E. Methodists, 1; Free Church, 362; C. of Scotland, 32; Baptists, 15; Universalists, 1; no Profession, 10. Total, 551.

EAST OXFORD.—C. of England, 668; C. of Rome, 236; W. Methodists, 532; E. Methodists, 371; P. Methodists, 4; Free Church, 303; U. P. Church, 42; C. of Scotland, 91; Baptists, 299; Lutherans, 9; Congregationalists, 18; Quakers, 18; no Profession, 89; N. C. Methodists, 9; other Methodists, 12; Bible Christians, 25; United Brethren, 3. Total, 2729.

WEST OXFORD.—C. of England, 514; C. of Rome, 119; W. Methodists, 493; E. Methodists, 393; P. Methodists, 2; Free Church, 355; U. P. Church, 37; C. of Scotland, 51; Baptists, 575; Congregationalists, 5; no Profession, 157; New Jerusalem, 3; Adventists, 32; Reform Presbyterians, 1. Total, 2737.

NORTH OXFORD.—C. of England, 437; C. of Rome, 124; W. Methodists, 264; E. Methodists, 139; P. Methodists, 16; Free Church, 375; U. P. Church, 109; C. of Scotland, 28; Baptists, 169; Disciples, 26; Congregationalists, 3; no Profession, 1; other Methodists, 1; Mennonites, 1; unknown, 1. Total, 1771.

EAST ZORRA.—C. of England, 845; C. of Rome, 124; W. Methodists, 470; E. Methodists, 58; P. Methodists, 49; Free Church, 1006; U. Presbyterians, 74; C. of Scotland, 39; Baptists, 982; Lutherans, 172; Disciples, 6; Congregationalists, 19; Universalists, 1; no Profession, 98; N. C. Methodists, 89; Adventists, 1; Israelites, 1; other Methodists, 6; Bible Christians, 16; Mormons, 9; Mennonites, 148; Evangelicals, 81; United Brethren, 7; Amish, 7; Antipest, 2. Total, 4510.

WEST ZORRA.—C. of England, 259; C. of Rome, 137; W. Methodists, 288; E. Methodists, 269; P. Methodists, 9; Free Church, 2341; U. Presbyterians, 4; C. of Scotland, 113; Baptists, 203; Lutherans, 5; Congregationalists, 6; Quakers, 1; no Profession, 45; N. C. Methodists, 2; Israelites, 6; Bible Christians, 1; unknown, 2. Total, 3691.

EAST NISSOURI.—C. of England, 513; C. of Rome, 302; W. Methodists, 363; E. Methodists, 480; P. Methodists, 6; Free Church, 1257; U. Presbyterians, 81; C. of Scotland, 96; Baptists, 334; Universalists, 3; no Profession, 34; Bible Christians, 11; Spiritualists, 2. Total, 3484.

NORTH NORWICH.—C. of England, 345; C. of Rome, 206; W. Methodists, 536; E. Methodists, 416; Free Church, 36; U. Presbyterians, 206; C. of Scotland, 32; Baptists, 402; Lutherans, 6; Congregationalists, 20; Universalists, 5; Quakers, 340; no Profession, 825; N. C. Methodists, 8; Plymouth Brethren, 5; Adventists, 30; Evangelicals, 13; Unitarians, 2; Dutch Reformers, 1. Total, 3431.

SOUTH NORWICH.—C. of England, 341; C. of Rome, 222; W. Methodists, 358; E. Methodists, 432; Free Church, 64; U. Presbyterians, 163; C. of Scotland, 30; Baptists, 627; Lutherans, 7; Disciples, 5; Congregationalists, 35; Universalists, 8; Quakers, 188; no Profession, 6; N. C. Methodists, 279; Adventists, 12; Israelites, 27; other Methodists, 13; Bible Christians, 11; Evangelicals, 69; United Brethren, 8; Unitarians, 14; American Presbyterians, 5; other Baptists, 10; Millerites, 12; British Episcopal Methodists, 20. Total, 2948.

BLANDFORD.—C. of England, 570; C. of Rome, 40; W. Methodists, 262; E. Methodists, 16; P. Methodists, 17; Free Church, 487; U. Presbyterians, 276; C. of Scotland, 32; Baptists, 98; Lutherans, 58; Congregationalists, 6; Quakers, 1; no Profession, 8; Mennonists, 65; Evangelicals, 14; United Brethren, 24; Unitarians, 4; Dutch Reformers, 1. Total, 1995.

BLISTON.—C. of England, 472; C. of Rome, 332; W. Methodists, 1747; E. Methodists, 180; P. Methodists, 112; Free Church, 957; U. Presbyterians, 527; C. of Scotland, 113; Baptists, 840; Lutherans, 448; Congregationalists, 26; Universalists, 9; Quakers, 21; no Profession, 281; N. C. Methodists, 3; Swedenborgs, 15; Reform Presbyterians, 2; Israels, 36; Mennonites, 1; Mennonists, 207; Evangelicals, 182; United Brethren, 291; Tunkers, 37; New Church, 3; Evangelical Association, 20; Covenanters, 1; Unitarians, 5; Ingramites, 1; Church of Jesus, 123; American Presbyterians, 1; Dutch Methodists, 10; Secessionists, 6. Total, 6993.

BERKHAM.—C. of England, 1001; C. of Rome, 573; W. Methodists, 1152; E. Methodists, 641; Methodists, 10; Free Church, 95; U. P. Presbyterians, 211; C. of Scotland, 128; Baptists, 831; Christian Brethren, 1; Lutherans, 4; Congregationalists, 18; Universalists, 7; Quakers, 9; no Profession, 69; N. C. Methodists, 259; Presbyterians, 106; Adventists, 8; other Methodists, 254; Bible Christians, 99. Total, 5439.

AGRICULTURAL.

There are several Agricultural Societies in the County, formed into districts, and all in a flourishing condition, with great beneficial results. More particular notice of them is taken in the details given under the head of the different Townships. The original Society, under the name of the "County of Oxford Agricultural Society," was established in the year 1836, and organized by Act of Parliament, 14 and 15 Vic. cap. 127, and continued as such until 1858, when the County was electorally divided into the North and South Ridings. It then also became divisible, and was formed into two Societies. Since that time, the Society known as the "Agricultural Society of the North Riding of Oxford" has been in receipt of an annual government grant of \$720 00.

The Society numbers 145 members; fee of admission as member, \$1 00. At the last exhibition of the Society there were prizes awarded to the value of \$350 00.

BOARD OF DIRECTORS.

President—John Dunlop.

1st Vice-President—Hon. George Alexander.

2nd Vice-President—John Barwick.

Directors—Richard Adams, Daniel Penman, Edward Huggins, William Paulin, James Lockhart, and William Stewart.

Secretary and Treasurer—William Grey, Woodstock.

ABSTRACT OF AGRICULTURAL CENSUS OF THE COUNTY OF OXFORD FOR THE YEAR 1861.

| | |
|---|-----------------------|
| Total number of Acres occupied for farming purposes, | 406,763 $\frac{1}{2}$ |
| Under cultivation, | 230,789 $\frac{1}{2}$ |
| Under crops in 1860, | 157,993 $\frac{1}{2}$ |
| Under pasture in 1860, | 68,109 $\frac{1}{2}$ |
| Under orchards or gardens, | 4,685 $\frac{1}{2}$ |
| Under wood or wild land, | 175,972 $\frac{1}{2}$ |
| Cash value of Farm in Dollars, | 13,058 014 |
| Cash value of Farming Implements (or Machinery) in Dollars, | 469,612 |
| Total number of acres under Fall Wheat, | 22,673 $\frac{1}{4}$ |
| Produce, Fall Wheat in bushels, | 390,868 |

| | |
|---|-----------------------|
| Number of Acres under Spring Wheat, | 35,144 $\frac{3}{4}$ |
| Produce in bushels of Do. | 699,748 |
| Number of acres under Barley, | 4,325 $\frac{1}{4}$ |
| Produce in bushels of Do. | 132,205 |
| Number of acres under Rye, | 209 $\frac{1}{2}$ |
| Produce in bushels of Do. | 2,836 |
| Number of acres under Peas, | 22,010 $\frac{3}{4}$ |
| Produce in bushels of Do. | 512,525 |
| Number of acres under Oats, | 28,183 $\frac{1}{4}$ |
| Produce in bushels of Do. | 901,533 |
| Number of acres under Buckwheat, | 1,103 $\frac{1}{4}$ |
| Produce in bushels of Do. | 23,056 $\frac{1}{2}$ |
| Number of acres under Indian Corn, | 2,450 |
| Produce in bushels of Do. | 57,698 |
| Number of acres under Potatoes, | 4,131 $\frac{3}{4}$ |
| Produce in bushels of Do. | 468,180 |
| Number of acres under Turnips, | 3,608 $\frac{1}{4}$ |
| Produce in bushels of Do. | 1,250,591 |
| Number of acres under Mangel Wurtzel, | 82 $\frac{1}{2}$ |
| Produce in bushels of Do. | 27,632 $\frac{1}{4}$ |
| Carrots, bushels, | 133,275 |
| Beans, do. | 2,024 $\frac{3}{4}$ |
| Hops, lbs. | 17,553 $\frac{1}{2}$ |
| Hay, tons of 2,000 lbs. or bundles of 16 lbs. | 32,275 |
| Clover seed, Timothy seed, or other grass seed, in bushels, | 2,050 $\frac{1}{2}$ |
| Flax or Hemp, lbs. | 25,628 |
| Wool, lbs. | 174,725 $\frac{1}{2}$ |
| Maple Sugar, lbs. | 543,319 |
| Cider, gallons, | 83,566 |
| Fulled Cloth, yards, | 18,026 $\frac{1}{4}$ |
| Linon, yards, | 293 |
| Flannel, yards, | 62,574 $\frac{1}{4}$ |
| Bulls or oxen, over 3 years of age, | 2,487 |
| Stoers or Heifers, under 3 years of age, | 20,194 |
| Milch Cows, | 15,943 |
| Horses, over 3 years of age, | 9,671 |
| Value of same in Dollars, | 829,693 |
| Colts or Fillies, under 3 years of age, | 3,477 |
| Sheep, | 57,927 |
| Pigs, | 26,996 |
| Total value of all live stock in Dollars, | 1,606,579 |
| Butter, lbs. | 1,033,894 |
| Cheese, lbs. | 480,182 |
| Beef in barrels of 200 lbs. | 9,016 $\frac{3}{4}$ |
| Pork in barrels of 200 lbs. | 71,288 |
| Fish, quantity salted and dried, | 400 |
| Fish, quantity sold, fresh, | 60 |
| Plasure carriages kept, | 1,676 |
| Value of do. in Dollars, | 98,744 |
| Produce of orchards and gardens, in Dollars, | 70,409 $\frac{1}{2}$ |

JUDICIARY OF THE COUNTY OF OXFORD.

COUNTY COURT.

This Court is presided over by the resident Judge in the county. Its jurisdiction extends to all personal actions where the debt or damages claimed do not exceed £50, and to all suits relating to debt, covenant or contract, where the amount is ascertained by the acts of the parties, or signature of the defendant to £100, and to all bail bonds and recognizances of bail given in the

County Court, to any amount; but not to cases involving the title to lands, validity of wills or actions for libel, slander, crim. cou., or seduction. An appeal lies to either of the Superior Courts of Law. The County Court also possesses Equity powers to the amount of £50, subject to an appeal to the Court of Chancery.

County Court Terms commence on the first Monday in January, April, July and October, and end the following Saturday.

OFFICERS OF COURT.—D. S. McQueen, *Judge*; James Kintrea, *Clerk*.

COURT OF QUARTER SESSIONS.

D. S. McQueen, *Chairman*.—This Court is held four times a year for trials by Jury, in cases of larceny, misdemeanour and other offences.

COURT OF CHANCERY.

Henry B. Beard, *Master and Register*, for County of Oxford.

SURROGATE COURT.

The Jurisdiction of this Court relates to all testamentary matters and causes, and to the granting or revoking of Probate of Wills and letters of administration of the effects of deceased persons, having estate or effects in the county, and all matters arising out of, or connected with, the grant or revocation of Probate or Administration, subject to an appeal to the Court of Chancery.

D. S. McQueen, *Judge*; James Kintrea, *Registrar*.

LAW CIRCUITS.

The Circuits are held twice a year in each County, between Hillary and Easter Terms, and between Trinity and Michaelmas Terms, and the Courts of the OXFORD CIRCUIT are held in the towns of Simcoe, Brautford, Quelph, Berlin, Stratford, Woodstock and Cayuga.

CLERK OF ASSIZES.—Deputy Clerk of the Crown, *ex officio*.

DIVISION COURTS.

D. S. McQueen, *Judge*.

These Courts are held in different places in the County, for the summary disposal of cases not exceeding £25 currency, in amount so far as regards matters of debt or contract, and £10 so far as relates to injuries to personal chattles and torts. A jury is permitted in certain cases. Attachments against personal property of debtors absconding from the Province, leaving property liable to execution, or removing their goods from one County to another, or from the Province with intent to defraud, or keeping concealed to avoid service of process with intent to defraud, may be issued by the Clerk of the Division Court or by the Judge or by any Justice of the Peace. Their jurisdiction does not extend to actions for gambling debts, liquors drank in a tavern, or notes of hand given therefor, ejectment, title to Land, &c., or any toll, custom or franchise, will or settlement, malicious prosecution, libel, slander, crim. cou. seduction or breach of promise, or actions against a Justice of the Peace for anything done by him in the execution of his office, if he objects to it. Courts are held once in each Division or oftener at the discretion of the Judge. The Division's are established by the Court of Quarter Sessions.

CLERKS AND LIMITS OF DIVISION COURTS.

I. Comprising the Town of Woodstock, the Townships of Blandford, East

23,144³/₄
 699,748
 4,325¹/₄
 132,205
 209¹/₂
 2,836
 29,010⁷/₈
 612,525
 28,183¹/₄
 901,533
 1,103¹/₄
 23,056³/₄
 2,450
 57,698
 4,131¹/₄
 468,180
 3,608³/₄
 1,250,591
 82¹/₂
 27,632¹/₂
 133,275
 2,021¹/₄
 17,553¹/₄
 32,275
 2,050¹/₂
 25,628
 174,725¹/₂
 543,319
 83,566
 18,026³/₄
 293
 62,574¹/₂
 2,487
 20,194
 15,943
 9,671
 829,693
 3,477
 57,927
 26,996
 1,606,579
 1,033,994
 480,182
 9,016³/₄
 71,288
 400
 60
 1,676
 98,744
 70,409¹/₄

Its jurisdiction is claimed to extend to cases where the defendant is in the

Zorra, East Oxford, and that part of North Oxford, situated east of Lot No. 16, and as much of West Oxford as lies east of Lot No. 7, to the Stage Road, thence on the North side of the Stage Road to where the said road intersects the Township of East Oxford. Courts held in the Court House, Woodstock.—*Clerk*,—Ed. F. Gahan, Woodstock.

II. Comprising the Township of Blenheim.—*Clerk*,—William H. Landon, Drumbo.

III. Comprising the Townships of West Zorra and East Nissouri.—*Clerk*, Donald Matheson, Embro.

IV. Comprising the Townships of North and South Norwich.—*Clerk*,—James Barr, Norwichville.

V. Comprising so much of the Townships of North and West Oxford, not included in the 1st Division, the Town of Ingersoll, and that part of the two 1st Concessions of the Township of Dereham, west of the middle Town Line.—*Clerk*,—David Canfield, Ingersoll.

VI. Comprising that part of the Township of Dereham not included in the 5th Division.—*Clerk*,—C. Hawkins, Tilsonburg.

OTHER JUDICIAL OFFICERS OF THE COUNTY.—*Sheriff*—James Carroll; *County Registrar*, James Ingersoll; *Clerk of the Peace*, William Lapointere; *Deputy Clerk of the Crown*, James Kintrea; *County Attorney*, Hugh Richardson.

COUNTY COUNCIL AND OFFICERS OF THE COUNTY OF OXFORD.

Adam Oliver, *Warden*.
David White, *Clerk*.
James Kintrea, *Treasurer*.

W. G. Wonham, *Surveyor*.
James Hughes, } *Auditors*.
John Gordon, }

Reeves.

Deputy Reeves.

| | | |
|------------------|-----------------------|---------------------|
| Blandford, | John Barwick, | |
| Blenheim, | John G. Lindsay, | James M. Kennedy. |
| Dereham, | Edwin D. Tilson, | Dennis Fogarty. |
| Embro, | John Short, | |
| Ingersoll, | Adam Oliver, | David Doty. |
| Nissouri (East.) | Samuel Towle, | Lawrence Whelan. |
| Norwich (North.) | David E. Butterfield, | Thomas Abraham. |
| Norwich (South.) | Richard Talbot, | James Gillard. |
| Oxford (East.) | William Burgess. | |
| Oxford (West.) | James Harris, | Jacob Topping. |
| Oxford (North.) | William S Light, | |
| Woodstock, | Homer P. Brown, | John McWhinnie. |
| Zorra (East.) | John Harrington, | William Wilson. |
| Zorra (West.) | Alex. McCorquodale. | Ralph Featherstone. |

COUNTY ROADS.

The following are the Roads by which the County is traversed, viz:

Thamesford and Nissouri Gravel Road.—From Thamesford, through the Township of East Nissouri, due North.

Ingersoll and Thamesford Gravel Road.—From Ingersoll, in a North-Westerly course. Length, five miles.

Ingersoll, North Oxford, East Nissouri and West Zorra Gravel Road.—From Ingersoll, by Campbell's Corners, through to the Town Line between East Nissouri and West Zorra. Length, four and a-half miles.

North Oxford and West Zorra Gravel Road.—From Beachville, through Embro, to the 20th lot, 4th concession, on the direct Stratford Road.

Woodstock and Huron Gravel Road.—From Woodstock, and running on the twelfth line of East Zorra, to the Northern boundary line of the County.

Ingersoll and Brantford Plank Road.—From Ingersoll, through Woodstock, Paris to Dundas.

London and Hamilton Road.—This is an excellent Macadamized Road and well kept, and of such breadth as to admit of the passage, side by side, of two teams.

Brantford and Norwich Plank Road.—Running North from Otterville to Norwichville, thence in a North-Easterly direction through Burford.

Woodstock and Otterville Plank and Gravel Road.—From Woodstock, through East Oxford, North and South Norwich, running South to Springford.

The Otterville and Port Dover Plank and Gravel Road.

Woodstock and Dereham Gravel Road.—Running from Woodstock to Sweenborg.

Ingersoll and Port Burwell Plank and Gravel Road.—Passing through the Villages of Salford, four miles from Ingersoll; Mount Elgin, 7 miles; Campbelltown, 14 and, Tilsonburg, 15.

The Dereham, Ingersoll and Dorchester Gravel Road.—Running through the Villages of Culloden and Brownsville.

Thamesford and London Gravel Road.—Running from Thamesford to London.

RAILWAY STATIONS IN THE COUNTY.

Great Western Railway—

Canning,
Princeton,
Arnold, P. O.,
Ingersoll.

Eastwood,
Woodstock,
Beachville,

Buffalo and Lake Huron Railway—

Richwood,
Platt's Station.

Drumbo,

CLERGY OF THE COUNTY OF OXFORD.

Church of England.—Diocese of Huron.

| | |
|---------------------------------------|--------------------------------|
| Bettridge W. B. D., Rector Woodstock. | Fauquier F. D., South Zorra. |
| Fisher A., Springford. | Hutcheson A., A.B., Woodstock. |
| Revel H., A.M., (Superan.) Woodstock. | Vicars Johnstone, Ingersoll. |

Roman Catholic Church.—Diocese of Sandwich.

Lewis Griffin. Residence, Ingersoll; also officiates at Woodstock, Norwich and East Oxford.

Canadian Presbyterian Church.

| | |
|------------------------------|-------------------------------|
| Cross Archibald, Ingersoll. | Donald William, Norwichville. |
| Fraser John, Thamesford. | Inglis William, Woodstock. |
| Meldrum William, Harrington. | McDiarmid Duncan, Woodstock. |
| McKenzie Donald, Embro. | McMullen W. T., Woodstock. |
| Straith John, Ingersoll. | Tohnie Andrew, Innerkip. |

Tweedie G. M.D., Dereham.

Presbyterian Church of Canada, (In Connexion with the Church of Scotland.)

Stuart James, (Retired.) Woodstock.

Wesleyan Methodist.

| | |
|----------------------------|-------------------------------|
| Campbell W. F., Ingersoll. | Fletcher Ashton, Woodstock. |
| Harris James, Norwich. | Hewitt William J., Woodstock. |
| Kennedy George, (Sup'y.) | McRea George, Blenheim. |
| Shepley Joseph, Ingersoll. | Stephenson Wm., Woodstock. |

Methodist New Connexion.

| | |
|-----------------------------|-------------------------|
| Kershaw E., Derham. | Redyoff R., Thanesford. |
| Wilkinson John, Otterville. | |

Methodist Episcopal.

| | |
|---------------------------|--|
| Eastman C. S., Ingersoll. | Griffith A. E., Embro. |
| Gilray J., Ingersoll. | Lounsbury E., (Presiding Elder, Oxford |
| Turner G., Ingersoll. | District.) Ingersoll. |

Webster Thomas, Norwichville.

Primitive Methodist.

Bee W., Drumbo.

Canada Christian Conference.

Nichols Sylvanus, Burgesville.

Bible Christian Church.

Edwards J., Derham.

Regular Baptist Church—Grand River Association South.

| | | |
|--------------------------------|-----------------------|-----------|
| Rev. William Smith, Moderator. | Rev. W. C. Beardsall. | } Clerks. |
| | Deacon J. R. Cook. | |

Zorra East, South Zorra Post Office, L. Griffith, Licentiate.

East Oxford, New Durham Post Office, Rev. W. Haviland.

Ingersoll, Rev. W. C. Beardsall.

Mount Elgin, Rev. G. Wilson.

1st Norwich, Springford Post Office, Rev. E. Smith.

2nd Norwich, Burgesville, Rev. W. Haviland.

Blenheim, Richwood Post Office, Rev. George Patton.

Drumbo, Rev. George Patton.

Otterville, Deacon J. Siperill.

Tilsonburg.

West Oxford, Ingersoll Post Office, Rev. G. Wilson.

Woodstock, Rev. E. Topping.

Baptist.

| | |
|------------------------------|--------------------------|
| Donnocker G., Salford. | Griffin, S., Salford. |
| Elliott Isaac, Mount Elgin. | Harris J., Ingersoll. |
| Ford H. G., Otterville. | Landon W. H., Drumbo. |
| Fyfe R. A., D.D., Woodstock. | McLellan W., Springford. |
| Gerrie J., Innerkip. | Smith E., Norwich. |
| Griffin J., " " | Stewart W., Woodstock. |

Tree S., Innerkip.

Free-will Baptist.

William Taylor, Chairman, Aylmer. | J. H. Bryant, Sec. & Treas. Woodstock.

Donnocker George, Salford.

Doyle M., Innerkip.

Griffin J., Zorra East.

Griffin S., Salford.

Tree S., Zorra East.

Trowbridge Wm. H., Woodstock.

LIST OF POST OFFICES IN THE COUNTY OF OXFORD.

| POST OFFICE. | TOWNSHIP. | POST MASTER. |
|------------------------|----------------|-----------------------|
| Beachville, | West Oxford, | H. J. Moore. |
| Braemar, | East Zorra, | John Forbes, jr. |
| Brooksdale, | West Zorra, | John Innes, |
| Brownsville, | Dereham, | E. McDiarmid, |
| Burgessville, | Norwich, | David Wallace, |
| Canning, | Blenheim, | Nelson Raines, |
| Chesterfield, | do | George Baird. |
| Calloden, | Dereham, | |
| Dereham, (Tilsonburg.) | do | Lachlan McLean. |
| Drum ^h -, | Blenheim, | James McKenzie. |
| Eastwood. | East Oxford, | Henry Vansittart, |
| Embros, | West Zorra, | Donald Matheson. |
| Fairview. | do | George Purdy, |
| Harrington, | do | D. L. Demorest, |
| Ingersoll, | West Oxford, | Joseph Thirkell. |
| Innerkip, | East Zorra, | Robert Lindsay, |
| Lakeside, | East Nissouri, | H. F. Sharp, |
| Mount Elgin, | Dereham, | J. S. Woodward. |
| Newark, | Norwich, | Augustus Gary. |
| Norwich, | do | Gilbert Moore, |
| Otterville, | do | John H. Cornell, |
| Oxford Centre. | East Oxford, | William Garbutt. |
| Plattsville, | Blenheim, | Samuel Platt, |
| Princeton, | do | J. G. Lindsay, |
| Ratho, | Blandford, | Walter S. Elliott. |
| Richwood, | Blenheim, | J. S. Laycock, |
| Salford, | Dereham, | William Boon. |
| South Zorra, | East Zorra, | Thomas Cross, |
| Springford, | Norwich, | John Wood, |
| Sweaborg, | West Oxford, | James H. Hill, |
| Thamesford, | Nissouri East, | Lawrence Whelan. |
| Washington, | Blenheim, | Daniel Wakefield. |
| Wolverton, | Blenheim, | L. B. Cole, |
| Woodstock, | Blandford. | Charles de Blaquiere. |

TOWNSHIP OF BLANDFORD.

The Township of Blandford is bounded on the East by the Township of Blenheim, on the North by the Township of Wilmot, (County of Waterloo,) on the South by the Township of East Oxford, the dividing line being the Governor's Road, commonly termed Dundas Street, and on the West by the Township of East Zorra. Timber, chiefly pine, with a mixture of hardwood, in the Southern portion of the Township, there are a number of small lakes or ponds from 50 to 250 acres in size. The Township is well watered and well settled. The total population of the Township according to the census returns for 1861 was 1995, (an increase of 639 during the last decade) of which there were 1060 males and 935 females. The number of children attending school were 372. Births 54, deaths 12.

AGRICULTURAL CENSUS OF THE TOWNSHIP OF BLANDFORD FOR THE YEAR 1861.

| | |
|--|---------|
| Number of acres for farming purposes. | 23108½ |
| " under cultivation. | 13263½ |
| " under crops in 1860. | 8605½ |
| " under pasture in 1860. | 4477 |
| " under Orchards or Gardens. | 181 |
| " under wood or wild. | 9844½ |
| Cash value of Farms, in Dollars. | 1029339 |
| " " of Farming Implements or Machinery, &c. | 25446 |
| Number of acres under Fall Wheat. | 1693½ |
| Produce in bushels of Wheat. | 33824 |
| No. of acres under Spring Wheat. | 1659 |
| Produce in bushels of " " | 32289 |
| No. of acres under Barley. | 178½ |
| Produce in bushels. | 5134 |
| No. of acres under Rye. | 1½ |
| Produce in bushels. | 20 |
| No. of acres under Peas. | 1085½ |
| Produce in bushels of " " | 26061 |
| No. of acres under Oats. | 1723 |
| Produce in bushels of " " | 64957 |
| No. of acres under Buckwheat. | 26½ |
| Produce in bushels of " " | 666 |
| No. of acres under Indian Corn. | 34½ |
| Produce in bushels of " " | 973 |
| No. of acres under Potatoes. | 227 |
| Produce in bushels of " " | 28065 |
| No. acres under Turnips. | 246½ |
| Produce in bushels of " " | 9268½ |
| No. of acres under Mangel Wurzel. | 1½ |
| Produce in bushels of " " | 660 |
| Carrots—bushels. | 10227 |
| Beans, " " | 67 |
| Hops, lbs. | 56 |
| Hay, tons of 2000 lbs or bundles of 16 lbs. | 1760½ |
| Clover Seed, Timothy Seed, or other Grass Seed, bushels. | 46 |
| Flax or Hemp, lbs. | 1252 |
| Wool, lbs. | 10419 |

| | |
|---|-------|
| Maple Sugar, lbs | 19870 |
| Cider, gallons, | 4197 |
| Fulled Cloth, yds. | 4014 |
| Flannel, yards, | 2178 |
| Bulls or Oxen, over 3 years of age, | 137 |
| Steers or Heifers under 3 years of age, | 1073 |
| Milch Cows, | 757 |
| Horses over 3 years of age, | 517 |
| Value of same in dollars, | 38676 |
| Colts or Fillies under 3 years of age, | 156 |
| Sheep, | 3070 |
| Pigs, | 1304 |
| Total value of live stock in dollars, | 89715 |
| Butter in lbs, | 56706 |
| Cheese " | 15230 |
| Beef in bls of 200 lbs, | 139 |
| Pork in bbls of 200 lbs, | 813 |
| Pleasure Carriages kept, | 100 |
| Value of do in dollars, | 4326 |
| Produce of Orchards and gardens in dollars, | 2689 |

Township of
(Waterloo.)
being the Go-
y the Town-
road, in the
kes or ponds
well settled.
ns for 1861
were 1060
were 372.

YEAR 1861.

23108½
13263½
8605½
4477
181
9844½
1029339
25446
1693½
33824
1659
32289
178½
5134
1½
20
1085½
26061
1723
64957
26½
666
34½
973
227
28065
246½
22688
1½
660
10227
67
56
1760½
46
1252
10419

ALPHABETICAL LIST OF THE RESIDENTS OF THE TOWNSHIP.

| | Con. L. | | Con. L. |
|-----------------------------|---------|----------------------------|---------|
| ALEXANDER Hon. G.M.L.C. | 2 20 | Buchan John, | 11 8 |
| Allenby James, | 1 14 | Burns John, jr., | 12 4 |
| Allshere Thomas, carpenter, | 12 6 | Burns John, L., | 13 3 |
| Anderson Joseph, | 2 2 | Burtch Reuben H., | 11 17 |
| Arnott Michael, | 10 8 | Cairncross James, | 14 6 |
| Ayers William, blacksmith, | 1 17 | Cameron John, | 11 9 |
| BAIRD GEO, post master, | 16 1 | Chambers Thomas, | 2 13 |
| Baird Hugh, | 14 5 | Chambers Wm., | 2 13 |
| Baird Hugh, | 12 5 | Chawcroft Matthew, | 1 12 |
| Baird John, | 11 5 | Cheney John, | 3 1 |
| Baird Thomas, | 8 4 | Clark James, | 2 14 |
| Baker Enoch, | 3 6 | Cole Wm., | 3 7 |
| BARWICK JOHN, | 2 12 | Cope John, | 6 7 |
| Basica John, | 9 1 | Costello Samuel, | 3 9 |
| Bate Thomas, | 3 14 | Costello Wm., | 3 9 |
| Bannan Isaac, | 9 4 | Cowan John, | 11 1 |
| Bean Abraham, | 11 6 | Cowing Thomas, | 8 8 |
| Bean Mrs., | 11 6 | Cowing Thomas, | 11 9 |
| Beer David, | 10 10 | Cowing Wm., | 8 8 |
| Beattie Mrs., | 8 8 | Craig Joseph an, | 10 2 |
| Bell David, | 14 1 | Currie John, blacksmith, | 11 6 |
| Bell Robert, | 3 8 | Cuthbert on Miss, | 10 1 |
| Bel Wm., | 4 8 | Cuthbert on Thomas, | 12 2 |
| Bair John, | 10 9 | Dalglish Charles, | 13 1 |
| Bond Wm., | 1 13 | Dalglish John, | 14 7 |
| Boumar James, | 12 10 | Danbrook Geo., | 3 10 |
| Borland James, | 9 7 | Danbrook James, | 3 16 |
| Bradnock John, | 13 9 | Danbrook Wm., | 3 2 |
| Bradnock Thomas, | 13 9 | Davidson John, | 11 10 |
| Brash David, | 12 7 | Davidson Wm., | 13 8 |
| Brash Hugh, | 9 7 | DeBLAQUIRE C. post master, | 1 16 |
| Bristow James, | 10 1 | Dick Robert, | 14 8 |
| Bristow John, | 12 3 | Dickie John, | 10 8 |

| | Con. L. | | Con. L. |
|-------------------------------|---------|-------------------------|---------|
| Dickson Janet, | 14 7 | Lancaster William, | 2 17 |
| Donahue Thomas, | 10 4 | Lister Christina, | 12 6 |
| Doyle Daniel, | 3 12 | Little John, | 14 6 |
| Duncan Wm., | 10 2 | Little John, | 11 8 |
| Dunn James, | 2 4 | Locheud Alexander, | 13 4 |
| Earl Thomas, | 2 15 | Lockie Thomas, | 14 2 |
| Edmondson James, | 2 2 | Lorell Lawrence, | 10 7 |
| Elliott John, | 10 9 | Lusted John, | 2 7 |
| Elliott Walter S., | 12 7 | McBeath David, | 3 13 |
| Elliott Wm., | 10 1 | McDonald Alexander, | 14 3 |
| Ellis James, | 3 1 | McFarland ——— | 3 8 |
| Ellis James, | 8 6 | McGregor Alexander, | 8 2 |
| ELLISON JOSEPH B., | 2 15 | McGregor John, | 8 2 |
| Entress Peter, cabinet-maker, | 12 6 | McInnis Daniel, | 13 6 |
| Evans Samuel, | 8 1 | McInnis James, | 13 5 |
| Fairbairne John, | 13 1 | McInnis John, | 13 6 |
| Farrow John, | 13 5 | McKay William, teacher, | 14 5 |
| Ferguson Alexander, | 2 6 | McKie John, | 11 2 |
| Ferguson David, | 21 9 | McKie William, | 11 2 |
| Fraser Robert | 3 4 | McLean Robert, | 7 7 |
| Gigar David, | 12 9 | McLean Wm., | 7 7 |
| Giles William, | 13 3 | McLelland Wm., | 2 2 |
| Gillespie James, | 9 8 | McMichael ——— | 3 12 |
| Gillespie James, | 9 8 | McMicking Samuel, | 11 9 |
| Gillespie Wm., | 9 9 | Magee John, | 1 2 |
| Goodal Stephen, | 2 19 | Manson Richard,* | 7 2 |
| Grubb Mark, | 6 4 | Martin Adam, | 9 6 |
| Hagan Edmund, | 8 6 | Martin John, | 1 14 |
| Hamilton James, carpenter, | 12 6 | Martin Robert, | 10 7 |
| Hansell Peter, | 10 4 | Martin Thomas, | 10 8 |
| Hardie David, | 11 7 | Martin Wm., | 11 6 |
| Hastings James, | 13 2 | Matheson Joseph, | 9 8 |
| Hayward Alfred, | 1 5 | Mead Wm., | 1 11 |
| Hayward Charles, | 1 1 | Menner John, | 10 3 |
| Henderson Richard, | 14 3 | Middlemost George | 12 3 |
| Henry John, | 11 3 | Millbourne Wm., | 10 10 |
| Hepworth Joseph, shoemaker, | 12 7 | Miller Adam, | 13 7 |
| Herbertson Andrew, | 13 7 | Miller Philip, | 9 5 |
| Herbertson Wm., | 12 6 | Mitchell Thomas, | 7 3 |
| Heron Alexander, | 1 15 | Montford James, | 3 10 |
| Hewitt Wm., | 2 6 | Montgomery Joseph, | 9 7 |
| Holton Wm., | 3 1 | Morden Mrs., | 9 5 |
| Hooper Richard, senr., | 2 2 | Napier John, | 14 4 |
| Hooper Richard, jr., | 2 3 | NELLIS ELIJAH, | 1 17 |
| Hotsou James, | 8 8 | Oldham John, | 2 1 |
| Hotsou Walter, | 9 6 | Oliver John, sen. | 12 7 |
| Hughes Wm. tavern keeper, | 12 6 | Oliver John, jun., | 12 5 |
| Hunter Robert, teacher, | 14 2 | Overholt James, | 1 5 |
| Jones Robert, | 1 8 | Overholt John, | 2 4 |
| Jurie Thomas, | 14 7 | OVERHOLT MICHAEL, | 1 6 |
| Jurie William, | 14 7 | PAULIN WM., | 2 20 |
| Kerr James, shoemaker, | 12 7 | Payne Abel, | 7 3 |
| Kipp Richard, | 1 7 | Peat Thomas, | 12 7 |
| Knock John, | 14 7 | Peat Thomas, jun., | 10 5 |
| Lake John, | 14 6 | Perry Thomas, | 1 8 |
| Laman James, | 3 5 | Pettigrew Joseph, | 12 4 |

AND GENERAL DIRECTORY.

33

Con. L.
 2 17
 12 6
 14 6
 11 8
 13 4
 14 2
 10 7
 2 7
 3 13
 14 3
 3 8
 8 2
 8 2
 13 6
 13 5
 13 6
 14 5
 11 2
 11 2
 7 7
 7 7
 2 2
 3 12
 11 9
 1 2
 7 2
 9 6
 1 14
 10 7
 10 8
 11 6
 9 8
 1 11
 10 3
 12 3
 10 10
 13 7
 9 5
 7 3
 3 10
 9 7
 9 5
 14 4
 1 17
 2 1
 12 7
 12 5
 1 5
 2 4
 1 6
 2 20
 7 3
 12 7
 10 5
 1 8
 12 4 *

Pratt Newman,
 Prentice Alexander,
 Ramsay John,
RISK JOHN,
 Robinson Catharine,
 Robinson Richard,
 Robinson Robert,
 Robinson ———, teacher.
 Robson Wm.
ROSS HUGH.
 Ross John,
 Rouse James.
 Rowell Wm.
 Sacket John.
 Sales Mrs.
 Scott James,
 Sheerer John,
 Sillars Thomas,
 Sim Francis,
 Skillings James,
 Slater John,
 Smith John,
 Smith Richard,
 Smith Thomas,
 Smith Wm. waggon-maker.
 Smith Wm.
 Spence John,
 Steedsman Robert.
 Steedsman Wm.
 Steer John,
 Stephenson Mrs.
 Stephenson John,
 Stephenson Joseph,

Con. L.
 2 16
 10 5
 2 11
 13 8
 2 5
 2 1
 2 5
 11 6
 11 4
 13 3
 2 5
 2 1
 8 5
 11 7
 10 2
 14 10
 11 3
 12 6
 8 8
 6 6
 13 2
 12 2
 1 10
 14 3
 11 6
 7 6
 14 5
 11 5
 11 6
 12 8
 1 17
 9 2
 9 10

Stewart Malby,
 Strickler Michael,
 Strickler Reuben,
 Swalwell Robert.
 Tait Donald,
 Taylor James.
 Taylor James,
 Taylor John,
 Thayward Arthur.
 Thompson Alexander.
 Thompson George,
 Thompson John,
TOLMIE ANDREW, Minister,
 Towell John,
 Twaits George,
 Vance George,
 Vance John,
 Vance Joseph.
VANSITTART HENRY.
 Vanvoorhis John B.
 Waldie Walter, blacksmith.
 Watson James,
 West Richard,
 White John,
 White Luke,
 White Wm.
WILLIAMS JOS. Postmaster,
 Wilson John,
 Wilson John,
 Wilson Joseph.
 Wilson P.
 Woodall Joseph,
 Woods Joseph.

Con. L.
 13 4
 10 5
 9 4
 1 6
 3 12
 2 15
 1 12
 2 3
 2 3
 11 4
 11 10
 11 7
 5 8
 3 9
 3 2
 12 8
 10 6
 10 6
 1 7
 1 3
 12 6
 3 8
 12 1
 3 8
 6 2
 6 3
 12 6
 6 2
 2 3
 12 1
 12 2
 2 11
 14 4

TOWNSHIP OF BLENHEIM.

This township is bounded on the east by the township of Dunfries; (County of Waterloo,) on the west by the township of Blandford; on the south by the township of Burford, (County of Brant,) and on the north by the township of Wilmot, (County of Waterloo). The township is divided into North and South Blenheim. The land in this township is good, and well watered and timbered—it is drained chiefly by Horner's and Smith's creeks. The township is highly improved. It is the most populous township in the county, and contains a population of 6,993, (an increase over the census of 1851 of 1998), of which there are 3,604 males and 3,389 females. Children attending school, 1,427; births in 1860, 283; deaths, 57. There are eight Post Offices in the township, viz: Canning, Chesterfield, Drumbo, Plattsville, Princeton, Richwood, Washington, and Wolveter.

AGRICULTURAL CENSUS OF THE TOWNSHIP OF BLENHEIM FOR THE YEAR 1861.

| | |
|---|-----------|
| Number of acres for farming purposes. | 57,316½ |
| “ under cultivation, | 37,975½ |
| “ under crops in 1860, | 26,171 |
| “ under pasture in 1860, | 11,051½ |
| “ under orchards or gardens, | 753 |
| “ under wood or wild, | 19,161 |
| Cash value of farms in dollars, | 1,871,720 |
| Cash value of farming implements or machinery in dollars. | 76,338 |
| Number of acres under Fall Wheat, | 7,559½ |
| Produce in bushels of do. | 161,425 |
| Number of acres under Spring Wheat, | 2,558 |
| Produce in bushels of do. | 43,625 |
| Number of acres under Barley, | 472½ |
| Produce in bushels of do. | 12,527 |
| Number of acres under Rye, | 61 |
| Produce in bushels of do. | 996 |
| Number of acres under Peas, | 2345½ |
| Produce in bushels of do. | 59,294 |
| Number of acres under Oats, | 3,395½ |
| Produce in bushels of do. | 117,806 |
| Number of acres under Buckwheat, | 103½ |
| Produce in bushels of do. | 2,303 |
| Number of acres under Indian Corn, | 322 |
| Produce in bushels of do. | 6,379 |
| Number of acres under Potatoes, | 548½ |
| Produce in bushels of do. | 77,144 |
| Number of acres under Turnips, | 500½ |
| Produce in bushels of do. | 161,145 |
| Number of acres under Mangel Wurtzel, | 9½ |
| Produce in bushels of do. | 3,000 |
| Carrots, bushels, | 18,987 |
| Beans, do. | 131 |
| Hay, tons of 2000 lbs. or bundles of 16 lbs. | 3,355 |
| Clover seed, Timothy seed, or other grass seed, bushels. | 206 |
| Flax or Hemp, lbs. | 18,663 |
| Wool, lbs. | 26,802 |
| Maple sugar, lbs. | 39,217 |
| Cider, gallons, | 10,345 |

| | |
|---|---------|
| Fulled Cloth, yards, | 2,145 |
| Linen, yards, | 24 |
| Flannel, yards, | 7,381 |
| Bulls or oxen, over 3 years of age, | 425 |
| Stears or heifers, under 3 years of age, | 2,800 |
| Milch Cows, | 1,990 |
| Horses, over 3 years of age, | 1,390 |
| Value of same in dollars, | 101,807 |
| Colts or fillies, under 3 years of age, | 481 |
| Sheep, | 8,017 |
| Pigs, | 3,064 |
| Total value of live stock in dollars, | 209,971 |
| Butter, lbs. | 162,348 |
| Cheese, lbs. | 22,833 |
| Beef, in barrels of 200 lbs. | 419½ |
| Pork, in barrels of 200 lbs. | 2,208 |
| Plowshare carriages, | 254 |
| Value of do. in dollars, | 13,885 |
| Produce of orchards and gardens in dollars, | 10,769 |

ALPHABETICAL LIST OF THE RESIDENTS OF THE TOWNSHIP.

(Blenheim North.)

| | Con. L. | | Con. L. |
|-----------------------------|---------|--------------------|---------|
| Akins, Thos. | 8 20 | Bonham, John | 13 8 |
| Allemon, Conard | 8 15 | Bort, John | 9 22 |
| Allenon, John | 14 3 | Brant, Charles | 12 22 |
| Ammerman, Andrew | 8 17 | Brash, David | 11 12 |
| Anderson, Cameron and Thos. | 11 1 | Bretz, G. | 12 7 |
| Anderson, Fergus | 9 2 | Bricker, Isaac | 14 6 |
| Anderson, Geo. | 10 7 | Bricker, Moses | 13 4 |
| Anderson, Thos. | 9 14 | Bricker, Peter | 13 7 |
| Anderson, Walter | 10 1 | Bristow, John | 11 19 |
| Andrew, Wm. | 8 9 | Broughton, | 11 20 |
| Ash, Benham | 13 16 | Brown, Alexander | 12 21 |
| Auld, Peter | 10 2 | Brown, David | 10 3 |
| Bacon, James | 13 20 | Brown, Geo. | 12 24 |
| Bally, Richard | 12 6 | Brown, John | 12 21 |
| Baird, Geo. | 10 24 | Brown, John | 8 8 |
| Baldwin, Wm. | 13 13 | Brown, Wm. | 8 12 |
| Bask, W. and A. E. | 12 10 | Brown, Wm. | 12 24 |
| Bastard, Francis, | 12 12 | Bruce, Robert | 9 7 |
| Battie, Rhodes | 10 16 | Brundie, John | 13 13 |
| Bawtinheimer, — | 8 7 | Buchanan, Wm. | 12 12 |
| Bawtinheimer, — | 8 8 | Buckbart, Charles | 8 19 |
| Bawtinheimer, Mr. | 8 4 | Bucknell, Samuel | 9 1 |
| Baxter, Hugh | 10 10 | Buglas, James | 9 13 |
| Baxter, James | 10 10 | Bullark, James | 11 19 |
| Bingerman, John | 12 14 | Burgers, — | 8 7 |
| Black, Geo. | 8 1 | Caspar, Henry | 13 22 |
| Black, Geo. | 8 11 | Cassell, Adam | 14 6 |
| Black, John and Robert | 8 1 | Cassell, A. B. | 14 10 |
| Boek, John | 11 9 | Caulflesh, Lewis | 10 22 |
| Bonchier, Edward | 12 7 | Chamberlain, D. G. | 13 13 |
| Bond, Thos. | 10 24 | Chesney, James | 8 11 |
| Bond, Wm. | 10 24 | Chesney, Mrs. | 8 8 |
| | | Chesney, R. | 8 6 |

es; (County
outh by the
ownship of
b and South
nd timbered
ip is highly
contains a
, of which
ool. 1,427:
e township.
ood, Wash-

ar 1861.

57,316½
37,975½
26,171
11,051½
753
19,161
1,871,720
76,338
7,559½
161,425
2,558
43,625
472½
12,527
61
996
23,45½
59,294
3,395½
117,806
103½
2,303
322
6,379
548½
77,144
500½
161,145
9½
3,000
18,987
131
5,355
206
18,663
26,802
39,217
10,345

| | Con. L. | | Con. L. |
|---------------------|---------|-------------------|---------|
| Clark, Adam | 9 17 | Fongor, Wm. | 10 16 |
| Clemens, David | 14 1 | Frederick, W. | 10 24 |
| Clemens, Henry | 12 8 | Fried, Samuel | 14 1 |
| Clemens, Jacob | 13 7 | Frostick, Henry | 8 10 |
| Clemens, Moses | 13 19 | Fry, Christian | 8 26 |
| Clinefield, Mr. | 9 22 | Fustney, Daniel | 13 17 |
| Coates, David | 8 7 | Gammon, Alfred | 12 8 |
| Cockett, R. S. | 13 12 | Gammon, Wm. | 13 13 |
| Codlin, David | 8 12 | Gerold, Paul | 13 13 |
| Codlin, Thos. | 8 12 | Gladstone, Walter | 11 4 |
| Cole, L. B. | 8 8 | Goble, Cornelius | 14 12 |
| Cook, James | 13 14 | Gofton, John | 10 18 |
| Coxon, Geo. | 14 20 | Gofton, Thos. | 14 12 |
| Cornell, Lucy | 13 12 | Graham, John | 13 12 |
| Corson, James | 11 22 | Graham, Wm. | 12 23 |
| Crakenbal, J. W. S. | 11 12 | Grant, David | 9 10 |
| Cramback, James | 8 12 | Greaves, Enoch | 8 6 |
| Cressman, A. | 14 14 | Grieve, Wm. | 9 9 |
| Cressman, John | 14 14 | Guthrie, Jobu | 8 5 |
| Currie, D. | 9 13 | Guthrie, Robt. | 8 2 |
| Currie, D. W. | 8 7 | Habel, Geo. | 10 23 |
| Currie, Geo. | 9 12 | Haften, Chas. | 12 23 |
| Currie, Geo. | 7 9 | Hagy, Daniel | 13 7 |
| Currie, Jas. | 9 8 | Hall, Stephen | 12 15 |
| Currie, Jas. | 7 8 | Hall, Wm. | 13 6 |
| Currie, John | 8 8 | Hall, Andrew | 12 1 |
| Dawson, Geo. | 8 7 | Hall, James | 10 14 |
| Dawson, R. | 11 9 | Hall, John | 9 16 |
| Dawson, Robt. | 8 7 | Hall, Thos. | 13 10 |
| Dawson, Wm. | 8 7 | Hamburg, J. C. | 11 20 |
| Dawson, Thos. | 8 7 | Hamilton, P. | 14 4 |
| Day, John | 12 13 | Hanabery, Fred. | 13 13 |
| Deaton, Aaron | 14 16 | Hand, S. | 10 24 |
| Deaton, Geo. | 14 18 | Hargan, Daniel | 13 18 |
| Derstine, J. V. | 14 3 | Harmer, James | 12 20 |
| Dill, Alexander | 8 14 | Harmer, Samuel | 14 11 |
| Doller, Joseph | 8 21 | Harris, Wm. | 8 4 |
| Doltman, Wm. | 8 6 | Harris, Wm. | 13 15 |
| Dull, Christian | 14 5 | Hart, John | 14 13 |
| Duffie, Hugh | 8 8 | Hartaker, H. | 11 20 |
| Dunn, Wm. | 13 12 | Hastings, Jas. | 13 23 |
| Easton, Andrew | 10 17 | Harvey, John | 14 19 |
| Easton, J. J. | 12 3 | Hazle, Adam | 11 2 |
| Ebert, John | 12 21 | Hell, Theobald | 13 13 |
| Ebert, Phillip | 13 17 | Henry, Hugh | 13 22 |
| Edgar, John | 8 8 | Hewit, Geo. | 11 23 |
| Ednes, John | 11 22 | Hewit, Henry | 11 21 |
| Elliott, John | 10 5 | Hewit, James | 12 23 |
| Elliott, Thos. | 11 0 | Hewit, James | 12 20 |
| Elliott, Wm. | 14 24 | Hewit, Wm. | 11 19 |
| England, James | 8 6 | Histand, John | 12 1 |
| Evans, Cornell | 14 1 | Hogan, Wm. | 12 20 |
| Evans, John | 11 22 | Hogarth, David | 8 12 |
| Evans, Joseph | 10 2 | Holman, Joseph | 14 7 |
| Farrow, Thos. | 11 15 | Holtz, Martin | 12 23 |
| Ferguson, Wm. | 13 21 | Honeyman, E. | 8 8 |
| Fleming, Mrs. | 13 15 | Hood, Thos. | 8 11 |
| Ford, Robert | 10 11 | Horn, Charles | 9 22 |
| Postor, Geo. | 12 10 | Houch, John | 9 22 |

| Con. L. | | Con. L. | | Con. L. | |
|---------|---------------------|---------|----------------------|---------|--|
| 10 16 | Houch, Philip | 9 22 | Pasmore, ——— | 8 13 | |
| 10 24 | Houston, James | 10 15 | Patton, John | 14 20 | |
| 14 1 | Howell, Jacob | 8 13 | Patton, Robert | 14 21 | |
| 8 10 | Hubler, Jacob | 13 5 | Payson, Robert | 11 17 | |
| 8 26 | Hubler, John | 12 4 | Peat, James | 10 18 | |
| 13 17 | Hunchberger, S. | 12 4 | Pembleton, Nelson | 8 14 | |
| 12 8 | Hunchberger, Samuel | 14 11 | Perry, George | 13 8 | |
| 13 13 | Hunter, James | 10 13 | Peterson, John | 10 4 | |
| 13 13 | Hunter, James | 10 24 | Phillips, James | 9 12 | |
| 11 4 | Ibbister, Wm. | 9 5 | Pickwell, John | 14 17 | |
| 14 12 | Johnson, E. F. | 13 12 | Piper, James | 9 7 | |
| 10 18 | Johnson, Joseph | 12 13 | Piper, James | 17 4 | |
| 14 12 | Joice, Joseph | 9 3 | Platt, Samuel | 13 19 | |
| 13 12 | Joice, Thomas | 11 5 | Poor, Joseph | 12 17 | |
| 12 22 | Jurie, Elenor | 8 22 | Potter, Daniel | 11 16 | |
| 9 10 | Karcher, Michael | 14 11 | Potter, David | 9 19 | |
| 8 6 | Kenzic, Joseph | 11 2 | Pringle, John | 10 3 | |
| 9 9 | Kilgour, Joseph | 9 10 | Pringle, Robert | 9 10 | |
| 8 5 | Knox, John | 14 24 | Purdy, G. | 10 9 | |
| 8 2 | Laidlaw, Robert | 8 11 | Rabel, David | 9 20 | |
| 10 23 | Landreth, Geo. | 9 8 | Randle, David | 13 11 | |
| 12 23 | Lautenschlager, M. | 13 13 | Ranks Geo. | 11 7 | |
| 13 7 | Laurie, Andrew | 9 2 | Reed, Richard | 8 8 | |
| 12 15 | Leader, Joseph | 14 16 | Regan, James | 9 5 | |
| 13 6 | Leader, Wm. W. | 14 17 | Revel, John | 13 13 | |
| 12 1 | Lett, D. | 9 1 | Reynolds, Aaron | 14 13 | |
| 10 14 | Lillico, Alexander | 11 4 | Reynolds, Geo. | 12 13 | |
| 9 16 | Lillico, Douglas | 10 5 | Ricker, Henry | 9 10 | |
| 13 10 | Lillico, — | 9 11 | Ritchie, Thomas | 12 15 | |
| 11 20 | Linton, Robert | 11 6 | Riveberry, John | 11 24 | |
| 14 4 | Little, John | 13 23 | Riveberry, Robert | 11 24 | |
| 13 13 | Long, Michael | 10 21 | Robson, John | 8 3 | |
| 10 24 | Luddbury, S. | 11 6 | Robson, Wm. | 9 14 | |
| 13 18 | Lutz, Daniel | 12 6 | Rogers, Thomas | 14 3 | |
| 12 20 | Lutz, Jacob | 13 9 | Ross, Hugh | 10 2 | |
| 14 11 | McCarthy, Charles | 9 15 | Rothar, Michael | 8 23 | |
| 8 4 | McDonald, — | 12 13 | Rouse, Mrs. | 13 18 | |
| 13 15 | McEwen, Andrew | 10 8 | Rush, Henry | 14 17 | |
| 14 13 | McKersie, John | 15 7 | Schlegmelek, William | 12 22 | |
| 11 20 | Manson, Adam | 10 6 | Scott, Andrew | 10 27 | |
| 13 23 | Marshall, Anthony | 13 1 | Scott, A. | 14 21 | |
| 14 19 | Marshall, Wm. | 10 17 | Scott, Charles | 14 22 | |
| 11 2 | Mayhorn, Fred. | 9 24 | Scott, John | 13 24 | |
| 13 18 | Meggs, John | 8 1 | Scott, Michael | 8 21 | |
| 13 22 | Milligan, Conrad | 10 21 | Scott, Thomas | 14 23 | |
| 11 23 | Miller, John | 14 5 | Scott, Walter | 14 20 | |
| 11 21 | MITCHELL, THOMAS F. | 8 7 | Scott, Wm. | 14 22 | |
| 12 23 | Motherall, Frances | 13 14 | Serranis, Samuel | 14 2 | |
| 12 20 | Motherall, John | 13 14 | Shannon, Henry | 22 16 | |
| 11 19 | Mudge, Lewis | 13 7 | Shantz, David | 12 17 | |
| 12 1 | Murray, Wm. | 15 24 | Sharp, William | 10 24 | |
| 12 20 | Near, Jacob | 8 15 | Shawsenburg, D. J. | 11 18 | |
| 8 13 | Nichol, Agnes | 22 23 | Sheio, John | 10 19 | |
| 14 7 | Nichol, James | 11 20 | Sherk, Levi | 12 13 | |
| 12 23 | Nichol, Thomas | 13 20 | Shiffle, Frederick | 12 7 | |
| 8 8 | Oliver, Andrew | 13 13 | Shoemaker, Daniel | 11 10 | |
| 8 11 | Oliver, James | 12 5 | Shoemaker, John | 11 2 | |
| 9 22 | Pannbicker, John | 12 9 | Shoemaker, J. S. | 13 12 | |
| 9 22 | Partridge, Fletcher | 13 15 | Shupe, Benjamin | 14 8 | |

| | Con. L. | | Con. L. |
|---------------------|---------|----------------------|---------|
| Shupe, Moses | 14 8 | Ulvidge, Heary | 9 22 |
| Sillars, James | 14 23 | Voght & Gillies, | 12 13 |
| Simpson, Samuel | | Waite, Levi | 12 2 |
| Simpson, William | 10 13 | Waite, Levi | 11 13 |
| Skillings, Samuel | 10 18 | Waite, William D. | 12 8 |
| Slichter, Mrs. | 12 3 | Wakefield, _____ | 10 2 |
| Smith, Richard | 11 10 | Wakefield, D. | 13 10 |
| Smith, Wm., | 14 13 | Wakefield, J. | 11 7 |
| Snyder, Amos | 13 23 | Waldie, Thomas | 8 17 |
| Snyder, Enoch | 13 1 | Waldie, William | 9 16 |
| Snyder, Isaac | 14 24 | Waldie, William, jr. | 8 16 |
| Squires, Henry | 11 23 | Walker, Robert | 12 13 |
| Stanton, John | 8 7 | Wallace, Abraham | 8 7 |
| Stauffer, A. R. | 12 18 | Wallace, William | 11 3 |
| Stauffer, C., | 13 14 | Walls, James | 12 13 |
| Stauffer, Jacob C., | 12 22 | Warner, Charles | 8 19 |
| Stauffer, J. G., | 10 19 | Warner, Frank | 8 8 |
| Stein, William | 10 24 | Watson, James | 12 13 |
| Stemler, Henry | 13 13 | Wangh, William | 10 6 |
| Stemler, Theobald | 9 16 | Wells, James | 12 7 |
| Stepler, George | 13 22 | Whau, Valentine | 11 22 |
| Stiles, William | 13 21 | Wilkins, James | 10 2 |
| Strom, John | 14 5 | Willett, Harriett | 8 22 |
| Summit, Francis | 14 1 | Willson, Philip | 9 15 |
| Swan, George | 9 11 | Winegardner, Daniel | 12 7 |
| Sword, James | 10 7 | Winegardner, William | 8 7 |
| Taylor, Thomas | 10 9 | Winter, William | 10 20 |
| Telford, Walter | 10 5 | Witmer, Charles | 12 22 |
| Tew, Arthur | 11 11 | Witmer, David | 12 16 |
| Thamer, Henry | 13 4 | Wolf, Nicholas | 8 15 |
| Thomas, Robert | 11 18 | Wood, James | 10 18 |
| Thompson, D. | 12 10 | Wolverton, Enos | 8 8 |
| Thompson, David | 10 13 | Wolverton, Mrs. | 8 8 |
| Thompson, John | 13 12 | Workman, James | 13 16 |
| Thompson, John | 11 11 | Workman, Thomas | 12 11 |
| Todd, William | 13 15 | Wright, David | 12 22 |
| Townley, James | 12 12 | Zarm, John | 13 5 |
| Traffy, Robert | 12 19 | Zing, J. | 10 21 |
| Tunney, Wm. | 13 3 | Zing, J. jr., | 10 24 |
| Tait, George | 9 4 | Zing, John | 13 13 |

(Blenheim South.)

| | Con. L. | | Con. L. |
|-------------------|---------|-------------------|---------|
| Abbott, — | 5 10 | Bastedo, David | 2 11 |
| Adams, Amos | 4 16 | Bastedo, Jacob | 2 12 |
| Ainslie, Matthew | 5 4 | Bawtinhimer, D. | 6 4 |
| Alexander, Wm. | 7 2 | Beamer, Dennis | 7 3 |
| Alan, Hugh | 1 6 | Benner, Geo. | 1 19 |
| Alchin, Samuel | 2 4 | Bensely, Robert | 6 22 |
| Alison, Adam | 4 14 | Berford, Mr. | 1 8 |
| Alison, Adam, jr. | 4 14 | Bent, J. | 1 16 |
| Ashedie, A. | 6 20 | Bigger, M. | 7 5 |
| Bailey, Samuel | 2 4 | Bioney, Wm. H. | 7 19 |
| Bailey, Z. | 7 15 | Blackmoor, John | 6 23 |
| Bailey, C. | 1 3 | Blackstock, James | 7 7 |
| Balkwell, James | 7 7 | Bolton, John | 5 7 |
| Barker, Samuel | 1 1 | Bolton, S. & C. | 3 4 |

| Con. L. | | Con. L. |
|---------|----------------------|---------|
| 1 70 | Bradley, Michael | 1 24 |
| 4 8 | Bremner, Geo. | 7 4 |
| 5 4 | Brooksbanks, R. | 3 14 |
| 6 20 | Bruce, H. & F. | 7 15 |
| 3 19 | Bruce, John | 4 7 |
| 6 13 | Burgess, Andrew | 3 7 |
| 5 12 | Burgess, Francis | 5 7 |
| 5 12 | Burgess, John | 4 6 |
| 6 12 | Burgess, Richard | 4 16 |
| 1 12 | Burgess, Wm. | 5 15 |
| 2 8 | Burns, C. D. | 3 24 |
| 2 12 | Buskard, Robert | 7 9 |
| 2 4 | Cameron, Thomas | 7 9 |
| 4 9 | Campbell, E. | 1 5 |
| 2 20 | Campbell, James | 5 14 |
| 4 1 | Campbell, Wm. | 2 23 |
| 6 19 | Capron, John B. | 1 18 |
| 1 1 | Carlis, Mrs. | 5 3 |
| 4 16 | Cavler, Geo. | 5 16 |
| 6 3 | Cassidy, Dan. | 4 1 |
| 1 4 | Chambers, Patrick | 7 2 |
| 1 13 | CHARLES, LEWIS | 1 12 |
| 1 3 | Church, Chas. | 4 11 |
| 1 13 | Churchill, Geo. | 7 5 |
| 2 1 | Churchill, W. | 5 7 |
| 1 1 | Churchill, Winslow | 6 21 |
| 4 2 | Clark, Alanson | 7 17 |
| 3 1 | Clark, Angus | 7 22 |
| 6 4 | Clark, John | 1 14 |
| 7 9 | Clarke, G. W. | 2 4 |
| 4 14 | Cockburn, G. | 6 21 |
| 5 18 | Cockburn, Thos. | 7 23 |
| 5 3 | Cochrence, — | 1 15 |
| 6 9 | Collin, Elijah | 2 9 |
| 3 1 | Cole, Geo. | 7 24 |
| 1 2 | Collins, Wm. | 7 8 |
| 2 5 | Conklin, Elias | 3 14 |
| 2 22 | Cooper, Henry | 7 19 |
| 2 24 | Cooper, Wm. | 4 16 |
| 2 24 | Cooper, Wm., jr. | 4 12 |
| 1 13 | Cooper & Rice, | 4 12 |
| 7 24 | Councilman, John | 4 12 |
| 1 16 | Cowan, Franklin | 1 19 |
| 2 14 | Cowan, Jeremiah | 1 19 |
| 1 16 | Cowan, Richard | 4 20 |
| 2 14 | Cowan, Thos. | 3 18 |
| 5 7 | Cromwell, Henry | 5 17 |
| 5 15 | Crosby, Samuel | 6 6 |
| 2 13 | Crosby, Wm. | 7 14 |
| 7 22 | Crumbach, Geo. | 1 18 |
| 8 15 | Currie, Geo. | 1 13 |
| 4 2 | Daniel, Henry | 6 7 |
| 4 4 | Daniel, John | 4 8 |
| 4 5 | Daniel, Lawrence | 3 10 |
| 4 9 | Daniel, Thos. | 3 18 |
| 4 4 | Daniel, Wm. | 3 4 |
| | Davis, Augustus | |
| | Davison, John | |
| | Denn, Jas. | |
| | Dickie, John | |
| | Dickson, John | |
| | Dickson, Wm. | |
| | Douglas, Marcus | |
| | Dwick, Joseph | |
| | Edmiston, Arch. | |
| | Edmiston, Walter | |
| | Edmonds, Isaac | |
| | Edmondson, Thos. | |
| | Elmes, Thos. | |
| | Ewart, Thos. | |
| | Fair, Robt. | |
| | Fallam, John | |
| | Faucet, Wm. | |
| | Fitch, J. | |
| | Foe, Samuel | |
| | Folstie, Malcolm | |
| | Forl, John | |
| | Freeman, Manuel | |
| | French, M. B. | |
| | Friars, Alfred | |
| | Fritch, Charles | |
| | Furtney, Calvia | |
| | Furtney, Henry | |
| | Furtney, Samuel | |
| | Galbraith, Christian | |
| | Galloway, David | |
| | Gambert, C. | |
| | Garrick, Wm. | |
| | Gates & Co., | |
| | Gaynor, F. | |
| | Ghol, Christian | |
| | Gibson, Wm. | |
| | Gillespie, John | |
| | Gissing, Mary | |
| | Given, Andrew | |
| | Given, Geo. | |
| | Given, John | |
| | Given, Robert | |
| | Goble, J. | |
| | Goble, W. L. | |
| | Graham, Allan | |
| | Graham, Jas. | |
| | Graham, John | |
| | Grey, Henry | |
| | Griffin, Cyrus | |
| | Griggs, John | |
| | Hall, J. H. | |
| | Hall, Lyman | |
| | Hamilton, Charles | |
| | Hardy, Wm. | |
| | Hardy, Thos. | |
| | Harp, John C. | |

| | Con. L. | | Con. L. |
|---------------------|---------|-------------------|---------|
| Harper, Ben. | 3 23 | Laycock, J. H. | 5 7 |
| Harper, Jas. | 3 23 | Laycock, J. | 5 7 |
| Harper, Robert | 3 19 | Lawrason, James | 6 17 |
| Harris, Geo. | 2 4 | Leslie, Wm. | 1 14 |
| Harris, Robert | 4 10 | Lewis, Alunzo | 3 3 |
| Harrison, Lucy | 1 3 | Lewis, Darius | 1 2 |
| Hazle, Wm. | 6 14 | Lewis, Geo. W. | 1 7 |
| Henderson, James | 7 13 | Lewis, Richard | 1 1 |
| Herbert, Joseph | 6 6 | Lindsay, John G. | 1 11 |
| Herbert, Wm. | 6 8 | Luck, Land | 1 1 |
| Herser, Charles | 3 17 | McArthur, Arch. | 4 17 |
| Herser, Geo. | 2 17 | McCarty, Patrick | 6 19 |
| Herser, Henry | 6 5 | McCormick, — | 7 22 |
| Herser, John | 1 13 | McCrow, H. & T. | 3 12 |
| Herser, Wm. | 2 15 | McCrow, Thos. | 3 11 |
| Hetherington, J. G. | | McDonald, D. | 1 19 |
| Hill, F. | 5 2 | McDonald, Sarah | 2 4 |
| Hill, Jas. B. | 3 3 | McGaw, Gabriel | 5 9 |
| Hoag, Wm. | 7 21 | McGaw, Wm. | 5 15 |
| Horner, Mrs. | 1 9 | McGuffin, Amanda | 1 4 |
| House, Robert | 1 5 | McGuire, P. | 2 24 |
| Howell, Gideon | 1 12 | McKay, A. & J. | 3 9 |
| Howell, Wesley | 6 8 | McKenzie, Alex. | 1 19 |
| Hubbard, Burton | 7 8 | McKenzie, Thomas | 1 10 |
| Hubbard, Jesse | 7 8 | McKinou, A. | 3 4 |
| Huffman, John | 7 11 | McLaughlin, John | 5 10 |
| Hughson, James | 6 5 | McLaughlin, Wm. | 5 10 |
| Hughson, John D. | 5 5 | McLean, James | 5 9 |
| Hutchinson, — | 6 8 | McLean, R. | 5 9 |
| Ing, Jesse | 1 3 | McLellan, John | 6 5 |
| Innis, Festus | 6 2 | McLeod, Edward | 5 1 |
| Innis, John | 5 11 | McLeod, Norman | 3 5 |
| Innis, Wm. | 6 1 | McNulty & Innis. | 6 1 |
| Inwood, Jas. | 5 11 | McWhirter, Hugh | 7 14 |
| Irving, James | 6 18 | McWilliams, Henry | 5 8 |
| Irving, John | 6 22 | Madden, J. H. | 1 14 |
| Irving, John, jr. | 6 18 | Mann, Aaron | 3 15 |
| Johnstone, Richard | 6 24 | Mann, Alex. | 3 15 |
| Kelley, Isaac | 7 21 | Mann, George | 3 15 |
| Kelly, Wm. | 1 5 | Martin, Daniel | 3 7 |
| Kennedy, Alex. | 6 1 | Martin, Elam | 1 7 |
| Kennedy, J. M. | 6 8 | Martin, E. & R. | 3 12 |
| Kennedy, Robert | 5 7 | Martin, George | 4 19 |
| Kerr, Thos. | 4 7 | Martin, William | 3 2 |
| Key, Wm. | 4 9 | Martin, W. H. | 1 12 |
| Kingsbury, Peter | 5 1 | Mason & Clark, | 2 7 |
| Kinney, Wm. | 7 16 | Maycock, Joseph | 3 11 |
| Kipp, R. T. | 1 24 | Maycock, William | 5 16 |
| Kraft, Frederick | 7 22 | Maynard, John | 6 11 |
| Kwantz, John | 6 24 | Maynard, Peter | 6 11 |
| Kyte, David | 5 7 | Melvin, David | 6 3 |
| Kyte, Israel | 8 5 | Mercer, Josiah | 5 10 |
| Kyte, Orlando | 6 6 | Millar, John | 1 18 |
| Laidlaw, A. & J. | 7 10 | Miller, G. D. | 6 22 |
| Lancaster, Luke | 1 18 | Miller, Harvey | 6 22 |
| Laycock, H. W. | 5 7 | Millard, Harvey | 1 3 |

| Con. L. | | Con. L. | | Con. L. |
|---------|-------------------------|---------|--------------------------|---------|
| 5 7 | Milligan, William | 3 4 | Rupert, John | 5 4 |
| 5 7 | Milton, Charles | 5 21 | Rutherford, James | 6 3 |
| 6 17 | Milton, John | 4 22 | Sails, Thomas | 2 2 |
| 1 14 | Mitchell, Charles | 3 6 | Schermerhorn, James | 6 10 |
| 3 3 | Mitchell, John | 1 14 | Scott, Alex. | 4 1 |
| 1 2 | Mitchell, William | 7 6 | Scott, James | 6 16 |
| 1 7 | Morrell, Thomas | 7 17 | Scott, Robert | 5 7 |
| 1 1 | Mudge, Joseph | 3 4 | Scott, William | 7 21 |
| 1 11 | Muir, David | 5 7 | Scott, William | 4 7 |
| 1 1 | MURRAY, Rev. GEORGE | 1 11 | Secord, Elijah | 5 5 |
| 4 17 | Murray, Walter | 4 11 | Secord, Levi | 5 8 |
| 6 19 | Oglevie, W. | 5 7 | Shannon, William | 6 3 |
| 7 22 | OLIVER, ADAM | 2 6 | Shaw, Thomas | 1 18 |
| 3 12 | Ort, Catharine | 2 6 | Sheik, Allan & John | 6 10 |
| 3 11 | Patrick, Robert | 3 4 | Showers, Ezra | 1 13 |
| 1 19 | Patton, C. D. & W. | 7 1 | Showers, Mathew | 1 6 |
| 2 4 | Patulle, Alex. | 5 13 | Showers, Michael | 1 7 |
| 5 9 | Pearce, Rouben | 2 1 | Showers, William | 1 5 |
| 5 15 | Pelton, Hamilton | 1 2 | Sipes, Henry | 7 7 |
| 1 4 | Pembleton, Amos | 7 16 | Sipes, James | 7 - |
| 2 24 | Peterson, Garrett | 4 20 | Skelly, Patrick | 1 4 |
| 3 9 | Pickle, George | 5 7 | Slawson, William | 2 14 |
| 1 19 | Pickle, Maria | 5 7 | Slawson, Wm. D. | 3 12 |
| 1 10 | Pino, John Jr. | 5 8 | Smart, James | 4 8 |
| 3 4 | Pine, John | 5 7 | Smith, Joel | 7 20 |
| 5 10 | Pinckem, William | 4 10 | Smith, Walter | 4 19 |
| 5 10 | Prentiss, Andrew | 6 16 | Smuck, Samuel | 4 3 |
| 5 9 | Prior, Henry | 1 6 | Southwick, D. | 1 1 |
| 5 9 | Puckeridge, James | 3 13 | Sparkes, Alex. | 4 18 |
| 6 5 | Purdick, Joseph | 3 5 | Sparkes, G. | 4 11 |
| 5 1 | Quirk, William | 1 13 | Sparkes, William | 3 10 |
| 3 5 | Rains, Mrs. | 2 4 | Spears, Wm. & Thomas jr. | 4 13 |
| 6 1 | Randall, David | 3 17 | Spier, Wm. & Thomas | 3 8 |
| 7 14 | Rapson, Thomas | 3 21 | Sprague, Alex. | 5 9 |
| 5 8 | Rathbun, Charles | 6 11 | Star, Samuel | 1 14 |
| 1 14 | Rathbun, Horace | 5 6 | Stephens, B. | 3 12 |
| 3 15 | Rathbun, W. & C. | 7 7 | Stockton, William | 8 8 |
| 3 15 | Recknor, Peter | 7 8 | Stockton, William | 7 5 |
| 3 15 | Reedon, George | 3 14 | Strobridge, Charles | 6 15 |
| 3 7 | Renz, George | 7 21 | Styles, Thomas | 2 16 |
| 1 7 | Richardson, James | 4 6 | Swan, John | 3 4 |
| 3 12 | Richardson, Robert | 6 7 | Swarts, W. S. | 1 14 |
| 4 19 | Roar, Adam | 7 9 | Swears, B. | 6 9 |
| 3 2 | Robinson, George | 5 7 | Sylvester, H. | 6 24 |
| 1 12 | Robinson, W. O. | 8 3 | Taylor, Henry | 3 3 |
| 2 7 | Rochester, James | 5 10 | Taylor, William | 5 7 |
| 3 11 | Rodgers, L. J. jr. & P. | 7 3 | Tennent, Douglas | 3 6 |
| 5 16 | Rosebrough, Hiram | 6 13 | Tennent, M. & James | 3 14 |
| 6 11 | Ross, Hugh | 6 17 | Thompson, Isaac | 4 20 |
| 6 11 | Rounds, John | 6 17 | Thompson, John | 5 7 |
| 6 3 | Rouse, Edward | 6 8 | Thorne, Thomas | 1 8 |
| 5 10 | Rouse, Sylvester | 3 4 | Thornham, J. | 2 15 |
| 1 18 | Rukert, John | 2 1 | Tremble, Robert | 7 8 |
| 6 22 | Rupert, Alex. | 5 4 | Tremble, William | 6 18 |
| 6 22 | Rupert, Chris. | 5 4 | Trinniman, George | 7 7 |
| 1 3 | Rupert, Henry | 6 2 | Trinniman, James | 7 8 |

| | Con. L. | | Con. L. |
|---------------------------|---------|---------------------------|---------|
| Turner, A. J. | 2 4 | Whitby, Samuel | 7 12 |
| Tuttle, Joseph | 3 21 | Williams, Joseph | 3 3 |
| Vanatter, Charles | 4 20 | Williamson, George | 3 13 |
| Vicket, Henry | 3 19 | Williamson, J. N. | 2 4 |
| Vicket, John | 3 20 | Wills, J. F., J. W., & T. | 3 2 |
| Walker, George | 3 24 | Willson, George | 5 17 |
| Walker, George A. and Wm. | 3 16 | Willson, Obed | 7 18 |
| Walker, Joseph | 3 24 | Willson, Robert | 1 1 |
| Wallace & Houghton, | 1 14 | Willson, Thomas | 1 10 |
| Wapples, James | 1 12 | Wood, Alva | 3 4 |
| Ward, George | 5 7 | Wood, Ben. | 3 4 |
| Waterous, Henry | 5 18 | Young, Barbara | 1 4 |
| Weatherwax, Andrew | 2 4 | Young, Charles | 4 10 |
| Wells, Martin | 2 3 | Young, Hector | 1 4 |
| White, John | 1 3 | Young, James | 6 2 |
| Whitehead, William | 4 6 | Young, James | 7 4 |

Con. L.
7 12
3 3
3 13
2 4
3 2
5 17
7 18
1 1
1 10
3 4
3 4
1 4
4 10
1 4
6 2
7 4

TOWNSHIP OF DEREHAM.

This township, which was constituted a part of the County of Oxford, by Act of Parliament in 1798, is of large territorial extent, and is bounded on the North by the township of West Oxford, on the South by the township of Bayham (County of Norfolk,) on the East by the township of Norwich, and on the West by the township of South Dorchester, (County of Middlesex). Its settlement, which commenced in 1799, has been very rapid, and by the census taken for 1861, its population has been returned at 5477, (being 2846 Males and 2631 Females,) and an increase over its population in 1851 of 1833. Children attending School 1127; births in 1860, 202; deaths 28. Its soil is of a good quality and very productive; it is abundantly supplied with water power for mill purposes: and is also heavily timbered, with principally a mixture of pine and hardwood. A very extensive trade in lumber is carried on in this township, in consequence of the great facilities of transportation afforded by the Otter Creek which flows through it. A large number of Saw Mills are in active operation within its limits, besides Grist, Flouring, and Felling Mills. The township is traversed by the Logersoll and Port Burwell Plank and Gravel Roads. There are five Post Offices within its bounds, viz: Brownsville, Culloden, Dereham, (Tilsonburg), Mount Elgin, and Salford.

The following Agricultural census for 1861, exhibits in detail the ample resources of the Township:

AGRICULTURAL CENSUS OF THE TOWNSHIP OF DEREHAM FOR THE YEAR 1861.

| | |
|---|---------|
| Number of acres for farming purposes, | 5508½ |
| " under cultivation, | 28817½ |
| " under crops in 1860, | 19420½ |
| " under pasture in 1860, | 9040½ |
| " under Orchards or Gardens, | 356½ |
| " under wood or wild, | 26260½ |
| Cash value of Farms, in Dollars, | 1639605 |
| " " of Farming Implements or Machinery, &c. | 61616 |
| Number of acres under Fall Wheat, | 2310½ |
| Produce in bushels of Wheat, | 33476 |
| No. of acres under Spring Wheat, | 4489½ |
| Produce in bushels of " " | 91334 |
| No. of acres under Barley, | 569½ |
| Produce in bushels, | 17490 |
| No. of acres under Rye, | 19 |
| Produce in bushels, | 466 |
| No. of acres under Peas, | 3506½ |
| Produce in bushels of " " | 96033 |
| No. of acres under Oats, | 3195½ |
| Produce in bushels of " " | 78812 |
| No. of acres under Buckwheat, | 124½ |
| Produce in bushels of " " | 2140 |
| No. of acres under Indian Corn, | 448 |
| Produce in bushels of " " | 12714 |
| No. of acres under Potatoes, | 441½ |
| Produce in bushels of " " | 40001 |

| | |
|--|--------|
| No. acres under Turnips, | 450 |
| Produce in bushels of " | 200375 |
| No. of acres under Mangel Wurzel, | 6½ |
| Produce in bushels of " | 4190 |
| Carrots—bushels, | 10203 |
| Beans, " | 554½ |
| Hops, lbs, | 87 |
| Hay, tons of 2000 lbs or bundles of 16 lbs. | 4417½ |
| Clover Seed, Timothy Seed, or other Grass Seed, bushels, | 118 |
| Flax or Hemp, lbs, | 266 |
| Wool, lbs, | 19052 |
| Maple Sugar, lbs | 80648 |
| Cider, gallons, | 1022 |
| Fulled Cloth, yds. | 2950 |
| Flannel, yards, | 9688 |
| Bulls or Oxen, over 3 years of age, | 268 |
| Steers or Heifers under 3 years of age | 2466 |
| Milch Cows, | 2358 |
| Horses over 3 years of age, | 1171 |
| Value of same in dollars, | 92473 |
| Colts or Fillies under 3 years of age, | 449 |
| Sheep, | 5927 |
| Pigs, | 3581 |
| Total value of live stock in dollars, | 210239 |
| Butter, lbs, | 129802 |
| Cheese " | 204700 |
| Beef in bbls of 200 lbs, | 390 |
| Pork in bbls of 200 lbs, | 2281 |
| Pleasure Carriages kept, | 156 |
| Value of do in dollars, | 10609 |
| Produce of Orchards and gardens in dollars, | 4790 |

ALPHABETICAL LIST OF THE RESIDENTS OF THE TOWNSHIP.

| | Con. L. | | Con. L. |
|----------------------------|---------|----------------------------------|---------|
| Adamson, John | 6 14 | Baxter, Andrew | 10 17 |
| Adamson, Robert | 6 14 | Baxter, Joseph | 7 6 |
| Agin, Wm. | 6 22 | Bearsparck, Wm., merchant | 9 8 |
| Agur, Robert | 10 24 | Belknaps, C. M., steam-saw mill, | 7 27 |
| Allen, James | 9 13 | Bell, — | 12 12 |
| Allen, Richard | 8 12 | Bell, Alexander | 4 16 |
| Allen, Seth | 4 3 | Bell, Joseph | 9 26 |
| Allen, Wm. | 9 12 | Benbing, Charles | 3 3 |
| Allison, John | 10 24 | Benburg, Thomas | 3 4 |
| Anderson, Andrew, saw-mill | 11 5 | Bennett, Cato | 10 11 |
| Andrews, Wm., | 12 12 | Bennett, Jacob | 12 19 |
| Armstrong, Robert | 12 13 | Benstead, Thomas | 12 13 |
| Astletine, Erastus | 10 17 | Bergh Wm., | 9 27 |
| Astletine, Chas | 8 16 | Best, Hiram | 9 28 |
| Astletine, John | 9 17 | Best, Mrs. | 9 27 |
| Bachelor, Joseph | 4 28 | Bigham, Robert | 7 15 |
| Baddington, Truelock | 2 22 | Bigham, William J } | |
| Bain, Richard | 7 7 | Blackmore, Alanson | 10 15 |
| Balmer, Wm., | 10 13 | Blakely, R. Q., Innkeeper | 9 8 |
| Ballantine, John | 12 14 | Blashal, Tindal | 10 23 |
| Barker, Wright | 10 8 | Bodwell, Andrew | 1 12 |

| | | | | |
|--------|---------|---------------------------------|-------|---------------------------|
| 450 | | | | |
| 200375 | | | | |
| 64 | | | | |
| 4190 | | | | |
| 10203 | | | | |
| 5544 | | | | |
| 87 | | | | |
| 44174 | | | | |
| 118 | | | | |
| 266 | | | | |
| 19052 | | | | |
| 80648 | | | | |
| 1022 | | | | |
| 2950 | | | | |
| 9688 | | | | |
| 268 | | | | |
| 2466 | | | | |
| 2358 | | | | |
| 1171 | | | | |
| 92473 | | | | |
| 449 | | | | |
| 5907 | | | | |
| 3581 | | | | |
| 210239 | | | | |
| 129802 | | | | |
| 204700 | | | | |
| 390 | | | | |
| 2281 | | | | |
| 156 | | | | |
| 10609 | | | | |
| 4790 | | | | |
| | Con. L. | | | Con. L. |
| | | Bodwell, Eliphalet A., | 5 13 | Cook, Joseph |
| | | Bodwell, James | 5 12 | Cook, William |
| | | Bodwell, James V., | 5 11 | Coon, M. J., |
| | | Boughner, John, carpenter, | 10 15 | Coon, Philip |
| | | Bowen, George | 9 16 | Corbitt, John |
| | | Boyce, Epenetus | 4 22 | Corwell, John |
| | | Boyar, Charles | 6 12 | Corrie, John |
| | | Boyer, George | 6 12 | Cortney, Alfred |
| | | Boyer, Robert | 6 12 | Coverhill, Wm., |
| | | Brady, George | 2 11 | Cragg, A. |
| | | Braley, Alfred | 4 24 | Cramer, George |
| | | Branchflower, Edward | 3 1 | Crandon, C. H., |
| | | Bridleman, Lansing | 9 23 | Crawford, Wm., |
| | | Briggs, Ephraim | 4 18 | Cresswell, John |
| | | Brown, B. B., | 9 19 | Cripps, Wm. S., |
| | | Brown, Bointon P., ser., | 11 22 | Crowley, Wm., |
| | | Brown, Edward | 10 12 | Crosby, Thomas |
| | | Brown, Enoch B., | 10 22 | Cross, Benjamin |
| | | Brown, George | 7 22 | Cursent, Ebenezer |
| | | Brown, Matthew | 7 1 | Curtis, Cogan |
| | | Brown, Walter | 11 27 | Curtis, George |
| | | Buckner, Benjamin G., | 5 5 | Curtis, James |
| | | Burns, Frederick | 12 6 | Cuthbertson, Nicholas |
| | | Burn, John | 9 1 | Dagin, Marcus |
| | | Burn, Matthew, miller. | 12 6 | Dalrymple, John |
| | | Burn, Robert | 5 1 | Daniels, Joseph |
| | | Burn, Smithon | 6 1 | Daniels, Nath |
| | | Burrell, Thomas | 12 15 | Darker, James, painter. |
| | | Buskirk, Jonathan R., carpenter | 2 4 | Darling, Samuel |
| | | Butcher, Benjamin | 2 5 | Darrow, George |
| | | Butler, James | 7 13 | Davis, David |
| | | Butler, John | 7 15 | Davis, Thomas |
| | | Butler, Richard | 7 15 | Dean, Lewis |
| | | Butshend, William | 4 25 | Degroat, Ambrose |
| | | Cadman, Thomas | 3 17 | Delany, Patrick |
| | | Callahan, John | 2 11 | Dennis, Peter |
| | | Campbell, John | 11 20 | Devines, Henry |
| | | Cassidy, Charles | 4 17 | Devline, Patrick |
| | | Cassidy, Henry | 4 23 | Devline, Patrick |
| | | Chambers, James | 3 15 | Dodgens, John |
| | | Chambers, Jas. & Jos., | 3 14 | DONNAKER, GEO., minister. |
| | | Chambers, Morris | 2 4 | Dorland, Henry |
| | | Christie, Geo., | 12 10 | Dorland, Wm., |
| | | Churchill, George | 4 18 | Down, Henry |
| | | Clapton, John | 7 14 | Dunton, James |
| | | Clark, George | 7 16 | Dynes, Peirce |
| | | Clear, Michael | 3 25 | Easty, Isaac |
| | | Clear, Thomas | 2 25 | Edwards, John |
| | | Clinton, Adam | 11 3 | Ellery, Wm., |
| | | Collins, Abel | 10 20 | Elliott, David |
| | | Collins, Jerome | 6 9 | Elliott Isaac & Isaiah |
| | | Collins, Josiah | 6 10 | Elliott, John |
| | | Cody, Charles G., | 5 17 | Ellis, George |
| | | Connor, Henry | 11 14 | Ellis, Thomas |
| | | Cook, Gordon | 1 20 | Ellis, Wm., |
| | | Cook, George | 11 28 | Empty, Gordon |
| | | | | 11 28 |
| | | | | 11 28 |
| | | | | 12 24 |
| | | | | 12 23 |
| | | | | 5 21 |
| | | | | 5 1 |
| | | | | 5 22 |
| | | | | 8 7 |
| | | | | 4 6 |
| | | | | 5 4 |
| | | | | 2 5 |
| | | | | 4 14 |
| | | | | 7 27 |
| | | | | 12 18 |
| | | | | 11 21 |
| | | | | 9 13 |
| | | | | 6 15 |
| | | | | 12 18 |
| | | | | 4 21 |
| | | | | 11 11 |
| | | | | 11 10 |
| | | | | 11 11 |
| | | | | 10 4 |
| | | | | 4 2 |
| | | | | 6 4 |
| | | | | 6 19 |
| | | | | 5 18 |
| | | | | 9 26 |
| | | | | 7 14 |
| | | | | 12 8 |
| | | | | 7 26 |
| | | | | 1 15 |
| | | | | 7 2 |
| | | | | 10 20 |
| | | | | 9 15 |
| | | | | 6 6 |
| | | | | 7 4 |
| | | | | 9 15 |
| | | | | 1 15 |
| | | | | 5 1 |
| | | | | 4 1 |
| | | | | 1 7 |
| | | | | 2 9 |
| | | | | 5 25 |
| | | | | 1 20 |
| | | | | 1 10 |
| | | | | 3 9 |
| | | | | 5 7 |
| | | | | 4 9 |
| | | | | 11 26 |
| | | | | 7 15 |
| | | | | 7 18 |
| | | | | 6 20 |
| | | | | 8 23 |

Con. L.

10 17

7 6

9 8

ill, 7 27

12 12

4 16

9 26

3 3

3 4

10 11

12 19

12 13

9 27

9 28

9 27

7 15

10 15

9 8

10 23

1 12

| | Con. L. | | Con. L. |
|-------------------------|---------|------------------------------|---------|
| Empty, Ira | 8 23 | Green, Leonard | 11 5 |
| Empty, Peter | 9 26 | Gregg, John | 3 10 |
| Ervine, Adam | 2 16 | Haddock, Amos | 3 3 |
| Everett, Joseph | 9 17 | Haddock, Isaac | 4 8 |
| Falls, Philip | 9 10 | Haddock, Moses | 4 13 |
| Farquharson, Henry | 6 18 | Haddock, P. | 4 1 |
| Farron, Richard | 9 18 | Haddock, Wm. | 5 9 |
| Fels, David | 12 19 | Hagle, Peter | 1 16 |
| Feweter, Richard | 11 23 | Hagle, Peter | 3 17 |
| Fewater, Wm. | 3 1 | Haley, Andrew | 12 17 |
| Fielding, David | 10 9 | Haley, John | 12 11 |
| Flaherty, John | 2 24 | Hall, Edward | 11 13 |
| Fleming, Joseph | 7 3 | Hall, Wm. | 10 10 |
| Flemming, Thomas | 12 8 | Hankins, Thos. | 1 12 |
| Fluellen, Benjamin | 8 5 | Hardy Thos. | 11 5 |
| Fogerty, Patrick | 2 23 | Harrick, Ira | 8 7 |
| Fogerty, Dennis | 2 23 | Harris, Clark | 3 26 |
| Fogerty, Michael | 2 23 | Harris, Eli | 3 13 |
| Forbes, Jacob | 10 15 | Harris, Ephraim | 6 17 |
| Forbes, James | 9 15 | Harris, Gilbert | 5 14 |
| Forbes, Joseph | 12 15 | Harris, Herbert | 5 7 |
| Forbes, Leander | 10 15 | Harris, Ira | 4 10 |
| Forbes, Robert G. | 11 14 | Harris, Ira W. | 5 19 |
| Ford, Lynas | 11 19 | Harris, Jas. D. | 2 17 |
| Foster, Stephen | 2 9 | Harris, Lafayette | 3 11 |
| Fowler, Wm. | 10 16 | Harris, R. | 3 26 |
| Fraser, John, clerk. | 11 5 | Harris, Wm. | 3 12 |
| Freedy, Jos. P. | 9 16 | Harris, Wm. | 5 14 |
| Freedy, Jos. | 9 21 | Harris, Wm. | 3 6 |
| Freeman, David | 10 11 | Hartnett, Daniel | 4 4 |
| Freeman, Geo. W. | 12 23 | Harvey, G. | 11 5 |
| Freeman, James | 12 20 | Havens, Wm. | 9 15 |
| Gaines, John | 3 21 | Hawkins, Chas. | 10 11 |
| Garner, John | 1 26 | Hawkins, Daniel | 10 28 |
| Garnett, Wm., laborer. | 11 5 | Hawkins, Francis | 11 7 |
| Garrick, Christopher J. | 10 7 | Hawkins, Gideon | 11 19 |
| Gates, Geo. | 4 25 | Hayatt, Elijah | 12 8 |
| Gatty, James | 1 1 | Haycock, Abraham | 1 8 |
| Gay, Robert | 9 19 | Hays, Daniel | 6 8 |
| Gilbert, Benj. | 7 1 | Heath, Norman | 11 16 |
| Gilbert, Peter | 5 23 | Hemsworth, Jas. | 2 25 |
| Gleason, Michael | 4 4 | Hemsworth, John | 3 35 |
| Goodhand, Geo. | 1 24 | Hemsworth, Patrick | 2 26 |
| Goodhand, Israel | 1 24 | Hemsworth, Patrick | 1 27 |
| Goodhand, John | 1 24 | Hewer, John | 10 13 |
| Goodfellow, Robert | 8 19 | Hewer, John, jr. | 11 13 |
| Goodwin, Christopher | 9 4 | Hilaker, Daniel, blacksmith. | 11 23 |
| Goodwin, G. | 5 15 | Hill, Alvin | 1 14 |
| Goodwin, John | 8 4 | Hill, Benjamin | 1 17 |
| Goodwin, Thos. | 9 8 | Hill, Calvin G. | 2 14 |
| Gorman, Bernard | 7 24 | Hockey, John, Inn-keeper. | 9 7 |
| Goslin, John | 9 8 | Hockitt, Walter | 2 27 |
| Grandy, Mark | 9 24 | Hodgson, John | 11 17 |
| Grandy, Wm. | 9 24 | Hogan, Harvey | 10 8 |
| Grannen, Hubert | 1 19 | Hogarth, Geo. | 8 21 |
| Gray, Michael & Geo. | 5 6 | Hollands, John | 10 5 |

| Con. L. | | Con. L. | | Con. L. |
|---------|-------------------------------|---------|------------------------------------|---------|
| 11 5 | Hopkins, Benj. | 9 27 | Leonard, Michael | 1 25 |
| 3 10 | Hopkins, John | 2 2 | Lewis, Amasa | 1 5 |
| 3 3 | Hopkins, Nicholas | 9 27 | Lewis, Heman | 4 22 |
| 4 8 | Horan, Patrick | 1 25 | Lints, Daniel | 7 24 |
| 4 13 | Horan, Thomas | 1 21 | Little, James | 4 21 |
| 4 1 | Hudson, John W. | 8 19 | Little, Thomas | 12 23 |
| 5 9 | Hudson, Thomas | 3 11 | Little, William | 4 21 |
| 1 16 | Hughes, Jeremiah | 2 3 | Livingston, Edward | 12 16 |
| 3 17 | Hughes, John, school teacher. | 10 15 | Livingston, Josiah | 12 16 |
| 12 17 | Hugil, John & William | 2 7 | Lothian, Robert | 9 25 |
| 12 11 | Hunchpatch, Thomas | 3 19 | Lowrie, William | 12 9 |
| 11 13 | Hunter, John | 6 25 | McAlpin, Alex. | 9 6 |
| 10 10 | Huntsley, Charles | 9 14 | McAnley, Daniel | 7 20 |
| 1 12 | Hunsley, Henry | 7 12 | McAnley, Neil | 7 20 |
| 11 5 | Hyslop, Thomas | 5 15 | McBeth, John | 2 13 |
| 8 7 | Hes, William | 2 22 | McBeth, Thomas & James | 3 19 |
| 3 26 | Jacob, Francis | 3 7 | McCarthy, Timothy | 2 27 |
| 3 13 | Jacob, Seth | 3 7 | McClintock, — | 8 28 |
| 6 17 | James, Job | 9 6 | McCue, Edward & Wm. | 3 9 |
| 5 14 | Jenkins, William, carpenter. | 8 20 | McCue, Robert & John | 3 8 |
| 5 7 | Jerrar, Martin | 8 15 | McDonald, Charles & Lewis | 10 3 |
| 4 10 | Johnston, David | 11 14 | McDonald, Duncan | 7 17 |
| 5 19 | Johnston, James H. | 12 17 | McDonald, Smith | 5 28 |
| 2 17 | Jones, William | 4 19 | McDonald, Wellington | 5 15 |
| 3 11 | Karn, John A. | 10 2 | McDonough, Dennis | 6 19 |
| 3 26 | Karn, Samuel | 10 2 | McDowell, Joseph | 11 16 |
| 3 12 | Keffe, John | 7 3 | McDowell, Robert, weaver | 12 2 |
| 5 14 | Kelliot, William | 10 1 | McDowell, Samuel | 11 16 |
| 3 6 | Kennedy, Thomas | 12 11 | McDowell, Thomas | 12 8 |
| 4 4 | Kennedy, William | 1 19 | McDowell, William | 10 16 |
| 11 5 | Kerwin, Patrick | 5 2 | McEwin, John | 5 24 |
| 9 15 | Kilgore, Alex. | 7 19 | McGovern, Phillip | 5 2 |
| 10 11 | Kilkinson, John | 4 17 | McGreggor, Daniel, mill owner. | 9 14 |
| 10 28 | Kimph, Jerome | 6 7 | McKeller, Dougald | 8 7 |
| 11 7 | King, John | 10 13 | McKinnen, Thomas | 10 12 |
| 11 19 | King, John & James | 9 9 | McLaren, Archibald | 11 9 |
| 12 8 | Kinney, Cyrus | 11 15 | McRoberts, James teamster | 11 5 |
| 1 8 | Kipp, John | 9 15 | McSloy, John | 7 5 |
| 6 8 | Kiseborough, Robert | 9 25 | McSloy, Michael | 9 3 |
| 11 16 | Knox, William & Thomas | 1 6 | MacIow, Finley & Elias | 11 1 |
| 2 25 | Laby, John | 1 28 | Mahoney, Joseph | 10 23 |
| 3 25 | Laby, Patrick | 1 28 | Malcom, John | 3 22 |
| 2 26 | Laby, Patrick | 1 28 | Marah, Daniel | 1 24 |
| 1 27 | Lane, John | 8 27 | Marah, John | 2 26 |
| 10 13 | Lanc, Oliver | 8 24 | Martin, Joseph | 9 11 |
| 11 13 | Largrell, Isaac | 9 8 | Matheson, Robert | 8 4 |
| 11 23 | Lasher, George | 12 21 | Maybee, John innkeeper | |
| 1 14 | Law, Alex. | 8 24 | Mayberry, Richard snr., blacksmith | |
| 1 17 | Lawson, John & James | 2 3 | Mayberry, Richard jr., blacksmith. | |
| 2 14 | Layton, William | 2 20 | Mercer, Samuel E. | 11 6 |
| 9 7 | Lee, James | 9 26 | Mercer, Thomas | 10 14 |
| 2 27 | Leod, Edward B. | 11 18 | Miller, Alfred | 7 7 |
| 11 17 | Leonard, Asel | 10 15 | Miller, Ogden | 7 7 |
| 10 8 | Leonard, David | 11 18 | Miller, Robert | 8 1 |
| 8 21 | Leonard, Daniel & Hugh | 3 27 | Miner, George | 6 7 |
| 10 5 | Leonard, John | 2 27 | Minor, James | 7 9 |

| | Con. L. | | Con. L. |
|---------------------------------|---------|------------------------------|---------|
| Minor, Josiah | 7 8 | Pool, Edward G. | 1 14 |
| Mitchell, Charles | 7 10 | Post, Albert | 6 13 |
| Mitchell, Chas blacksmith | 5 22 | Post, Hiram | 6 13 |
| Mitchell, James | 3 9 | Pound, John D. | 9 17 |
| Mitchell, Robert school-teacher | 3 16 | Price, David | 6 17 |
| Mitchell, Samuel | 3 10 | Price, Matthew | 7 22 |
| Monk, Peter | 8 23 | Price, Sylvester | 4 23 |
| Monk, John | 8 23 | Proctor, Geo. G., carpenter, | 8 19 |
| Moore, Abraham lumberman | 11 10 | Pritchard, James | 6 24 |
| Moran, Wm., snr. } | 5 19 | Prouse, Thos. | 1 21 |
| Moran, Wm. jr. } | | Purdy, Harvey | 1 14 |
| Morris, James | 4 3 | Quinn, John, blacksmith. | 2 7 |
| Morris, John | 3 24 | Quinn, Robert | 2 20 |
| Morris, Samuel | 4 27 | Ranney, Henry | 1 14 |
| Morris, Thomas | 3 24 | Ranney, Hiram | 2 15 |
| Morrison, Dav d | 5 8 | Ranney, Homer | 2 12 |
| Morrison, Peter & Douglas | 5 9 | Ransom, John & Wm. | 5 20 |
| Moulton, John | 4 20 | Rearns, Thos. | 1 1 |
| Moulton, Joseph | 10 20 | Reid, John | 6 21 |
| Moulton, Wm. | 10 26 | Reynolds, Michael | 10 4 |
| Moyar, Alouzo | 2 1 | Rice, John | 1 24 |
| Moyar, John | 2 1 | Richardson, Geo. | 9 26 |
| Moyar, Lodowick | 6 11 | Ring, Wm. | 7 14 |
| Moyar, Peter | 6 13 | Ritter, Alfred | 4 26 |
| Mugan, Patrick | 7 5 | Ritter, Zachariah | 3 5 |
| Mulyneaux, Richard | 12 12 | Rockett, Amos | 9 23 |
| Murray, Andrew carpenter | | Ronan, John | 5 4 |
| Murray, Dennis, carpenter | | Ronohen, Judith | 2 26 |
| Nagle, Samuel | 2 13 | Roughner, Henry | 12 8 |
| Nellis, Benjamin | 6 5 | Rowson, Thos. | 4 27 |
| Newbat, Hiram | 1 16 | Ruckle, Daniel, sr. | 8 26 |
| Newstead, John | 1 5 | Ruckle, Daniel, jr. | 8 27 |
| Nutt, Bennett | 2 2 | Ruckle, John | 8 26 |
| O'Connor, Edward | 7 6 | Ruckle, Thos. | 8 27 |
| O'Connor, Michael & John | 6 2 | Ruddford, O. F. | 11 8 |
| Oles, Norman L. | 5 13 | Rue, John | 10 11 |
| Olmstead, Simon | 6 18 | Russell, Oliver | 1 15 |
| O'Rourk, James | 4 12 | Russell, Robert | |
| Ostrander, Henry B., | 9 7 | Rutherford, Wm. & Stephen | 12 8 |
| Ostrander, J. | 6 6 | Rutledge, Christopher | 4 6 |
| Pahner, George | 1 25 | Ryan, Jas. | 8 22 |
| Palmer, Isaac shingle-maker | 7 22 | Ryan, Richard | 8 22 |
| Partle, John | 3 22 | Saddler, John | 10 17 |
| Peert, Samuel | 11 18 | Sage, Erastus | 1 19 |
| Pennil, Charles | 10 15 | Sage, James | 5 3 |
| Pennil, George | 10 12 | Sage, Simeon | 1 19 |
| Perry, Levi | 11 17 | Sampey, Thos. | 8 28 |
| Petch, John | 9 20 | Sanderson, John | 9 16 |
| Pewster, Robert | 9 14 | Schooner, James | 12 23 |
| Phelps, David | 9 21 | Scott, Anthony | 8 5 |
| Phillips, David | 4 18 | Scott, Joseph | 7 2 |
| Phillips, Wm. | 1 18 | Scott, Thos., jr. | 3 27 |
| Pickering, David | 8 9 | Scott, Walter | 6 20 |
| Piper, Isaac | 2 18 | Scott, Willard | 2 8 |
| Pitman, John | 10 5 | Scott, Wm. | 12 12 |
| Pitman, Zachariah | 10 5 | Scott, Wm. | 3 21 |

| Con. L. | | Con. L. | | Con. L. |
|---------|--------------------------------|---------|-------------------------------|---------|
| 1 14 | Schram, John | 1 15 | Stonehouse, Wm. | 9 25 |
| 6 13 | Service, Samea | 1 3 | Stratton, K. | 10 17 |
| 6 13 | Service, Miles | 1 7 | Stroud, Francis | 8 3 |
| 9 17 | Service, Nelson | 1 4 | Stroud, Jas. R., wagon-maker, | 9 4 |
| 6 17 | Service, Peter | 1 3 | Stroud, John | 8 3 |
| 7 22 | Service, Seynour | 1 5 | Stroud, Robert | 7 1 |
| 4 23 | Sharp, Geo. | 11 23 | Stroud, Wm. | 3 7 |
| 8 19 | Shell, Henry | | Sugh, Samuel | 1 18 |
| 6 24 | Shell, Paul | 6 28 | Swarthout, George | 5 22 |
| 1 21 | Shelton, John D. | 1 17 | Swarthout, Luther | 5 22 |
| 1 14 | Shelton, Wm. | 1 17 | Switzer, Daniel | 7 26 |
| 2 7 | Sherlock, Dennis | 3 25 | Switzer, James | 8 26 |
| 2 20 | Sherlock, Michael | 3 25 | Switzer, John | 8 26 |
| 1 14 | Sherlock, Patrick | 3 25 | Sypher, Peter | 12 14 |
| 2 15 | Simmons, Franklin | 10 15 | Terry, James L. | 2 22 |
| 2 12 | Simmons, Joseph | 10 8 | Thacker, John | 6 7 |
| 5 20 | Simmons, Oriu | 6 18 | Thomas, Willard | 3 2 |
| 1 1 | Sinclair, Eliphalet | 2 6 | Thomas, Wm. D. | 2 2 |
| 6 21 | Sinclair, H. | 1 14 | Thompson, John | 1 4 |
| 10 4 | Sinclair, Hazen, jr. | 2 10 | Thompson, Wm. | 9 8 |
| 1 24 | Siples, Jeroniah | 5 23 | Thom, Joseph | 1 7 |
| 9 26 | Siples, Lewis J. | 1 9 | Tilton, Smuci | 12 15 |
| 7 14 | Siples, Oaten | 4 26 | Tobb, Samuel | 9 11 |
| 4 26 | Sitts, Peter | 12 8 | Tolhurst, Alfred | 8 27 |
| 3 5 | Smart, Andrew | 8 25 | Topping, Henry | 10 25 |
| 9 23 | Smart, Mrs. | 6 3 | Torrance, Joseph | 6 15 |
| 5 4 | Smart, Thos. | 7 2 | Tribe, Robert, school teacher | 9 26 |
| 2 26 | Smith, Andes | 4 28 | Trinity, Martin | 9 3 |
| 12 8 | Smith, Geo. | 5 25 | Tripp, Adam | 5 10 |
| -4 27 | Smith, Geo. | 10 27 | Turner, Evinas | 2 13 |
| 8 26 | Smith, Isaac | 4 28 | Turner, James E. | 10 6 |
| 8 27 | Smith, John, toll-gate keeper, | 8 22 | Turner, John | 2 5 |
| 8 26 | Smith, John | 12 26 | Turner, Mark | 1 8 |
| 8 27 | Smith, John, jr. | 1 28 | Turner, William | 2 13 |
| 11 8 | Smiley, John | 4 7 | Tyrell, David | 10 16 |
| 10 11 | SMTIL, JOHN & MALCOLM, | 11 6 | Utter, John | 6 13 |
| 1 15 | Smith, Joseph & Reuben | 3 12 | White, Sandford | 11 15 |
| 12 8 | Smith, Orange | 1 13 | Waddle, James | 5 18 |
| 4 6 | Smith, Robert | 9 28 | Waggoner, Isaac | 3 6 |
| 8 22 | Smith, Wm. | 6 3 | Waggoner, Jesse | 4 5 |
| 8 22 | Smith, Wm. | 9 6 | Walker, Lancelot | 9 7 |
| 10 17 | Snell, Geo. | 5 1 | Ward, Charles | 11 14 |
| 1 19 | Snyder, Joseph | 3 17 | Ward, William | 11 14 |
| 5 3 | Soper, Augustus | 3 2 | Wardle, Joseph | 9 2 |
| 1 19 | Spongburgh, J. | 10 8 | Wardle, Joseph | 8 2 |
| 8 28 | Stafford, Martin | 1 1 | Wardle, John | 8 2 |
| 9 16 | Stanton, Amos | 9 11 | Warrast, John | 7 4 |
| 12 23 | Stanton, Geo. | 4 26 | Warren, Wm. jr. | 2 6 |
| 8 5 | Steel, Alex. | 3 5 | Watson, Davia | 2 7 |
| 7 2 | Stevens, Fredk. | 7 13 | Webster, Francis | 6 5 |
| 3 27 | Stevens, James | 7 13 | Weeks, Joseph | 9 5 |
| 6 20 | Stevens, Thos. | 7 13 | Weasenger, Rudolph | 9 12 |
| 2 8 | Stienhoff, John | 9 25 | Westbrook, Benjamin | 9 8 |
| 12 12 | Stockdale, Robert | 1 18 | Weston, Henry | 11 24 |
| 3 21 | Stone, Edward | 2 16 | Wheeler, Thomas L. | 2 4 |
| | Stonehouse, Richard, carp. | 9 25 | White, Edward | 4 22 |

| | Con. L. | | Con. L. |
|-----------------------|---------|----------------------|---------|
| White, Jeremiah, sen. | 10 10 | Wilson, Charles | 1 21 |
| White, Jeremiah, jr. | 10 10 | Wilson, Henry | 6 26 |
| Whitelock, George | 8 12 | Wilson, Leonard | 1 22 |
| Whitelock, James | 9 14 | Wilson, Richard | 1 23 |
| Whitelock, Mathew | 8 42 | Wiseman, George | 1 15 |
| Whitly, Stephen | 1 20 | Wood, Wm. | 7 28 |
| Wilkinson, John | 8 27 | Woodrey, Francis | 11 17 |
| Williams, David | 7 25 | Woolley, Lewis | 10 24 |
| Williams, James | 7 22 | Wright, John & Edwin | 7 17 |
| Williams, Richard | 7 21 | Wright, Wm. | 5 27 |
| Williams, Richard | 7 8 | York, Edward | 10 19 |
| Williamson, John | 11 26 | York, Stephen | 10 26 |
| Williamson, William | 10 25 | Zealey, Wm. | 1 3 |

J. H. BEEK,

DEALER IN

DRY GOODS,

GROCERIES,

HARDWARE, & C.,

MANUFACTURER OF

BOOTS & SHOES,

ALSO,

MODELAND'S CELEBRATED PLOUGH,

EAST NISSOURI, LOT 25, GRAVEL ROAD.

MARK CLARK,

BLACKSMITHING,

AND GENERAL

JOB BING.

Thamesford Gravel Road,

EAST NISSOURI.

TOWNSHIP OF EAST NISSOURI.

This township, which is situated in the North-western part of the County, and fourteen miles from Woodstock, is bounded on the north by the townships of Blanchard and Downie, (County of Perth); on the south by the township of North Oxford; on the west by the township of West Nissouri, (Middlesex County); and on the east by the township of West Zorra. The original township of Nissouri became divided into two townships, as those of East and West Nissouri, and in 1851, the eastern portion, under the township name of Nissouri (East), was declared to form part of the County of Oxford, while Nissouri West remained attached to the East Riding of Middlesex. The township only commenced settling in 1819, and is now very well settled with a population, as returned by the census taken in 1861, of three thousand four hundred and eighty-four, (being 1854 males and 1630 females) shewing an increase over the census returns for 1851, of one thousand three hundred and sixty-six. There were 844 children attending school; births in 1860, one hundred and twenty-eight; deaths in same year twenty-seven. The soil of the township is of a very fertile quality, and excellently adapted for agricultural and horticultural cultivation. It is well supplied with mill streams, and is watered by the middle branch of the Thames, which flows through the southern portion of the Township.

The Thamesford and East Nissouri Gravel Road runs through the Township.

There are four Post Offices within the township, viz:—Lakeside, Kintore, (17th lot 11th concession), Thamesford, and Nissouri P.O.

An Agricultural Association composed of the Farmers of the Township, under the name of the "East Nissouri Agricultural Society," was organized on 11th February, 1857, and is successfully carried on, and meets at Grave's School House. The following are the

BOARD OF DIRECTORS AND OFFICERS.

William H. Gregory, *President*. | Lawrence Whelan, *Vice-President*.

DIRECTORS.

| | |
|------------------|------------------------------------|
| John Johns, | Adam Henderson, |
| John Adams, | Luther Aldrich, |
| E. H. Pearson, | James Thompson, |
| Francis Thurlow, | William Patterson, |
| | John Henderson, <i>Secretary</i> . |

POST OFFICES.

Kintore Post Office, situated on 17 Lot, 11 Concession, West half. William Murray, Post Master. Mails received, Tuesday, Thursday and Saturdays—12 o'clock, a.m.

Nissouri Post Office, situated on 9 Lot, 14 Concession, Joseph Howes, Post Master. Mails received and dispatched tri-weekly.

SCHOOLS, LOCATIONS AND TEACHERS' NAMES.

Adam's School House 5 Lot, 12 Concession. Number of pupils, 78, average 26. George A. Munro, Teacher.

- Aldrich's School House, 5 Lot, 10 Concession, W. P. No. of pupils 79, average 35. George S. Kellogg, Teacher.
- Allan's School House, Lot 17, 14 Concession. No. of pupils 97, average 50. James H. McKay, Teacher.
- Brown's School House, 25 Lot, 8 Concession. No. of pupils 86, average 59. Montgomery Wulden, Teacher.
- Grave's School House, 15 Lot, 11 Concession. No. of pupils 125, average 42. John L. Hay, Teacher.
- Glendon's School House, 25 Lot, 10 Concession. No. of pupils 50, average 26. Annie Donohoe, Teacher.
- Hughes' School House, 15 Lot, 9 Concession. No. of pupils 62, average 35. Christina Taylor, Teacher.
- McKims' School House, situated on 30 Lot, 12 Concession. No. of pupils 186, average 72. Andrew T. Fotheringham, Teacher.
- Thurlow's School House, 21 Lot, 10 Concession. No. of pupils 68, average 26. John Ross, Teacher.

AGRICULTURAL CENSUS OF THE TOWNSHIP OF NISSOUBI EAST, FOR THE YEAR 1861.

| | |
|---|-----------|
| Number of acres for farming purposes, | 39,564½ |
| " under cultivation, | 19,841 |
| " under crops in 1860, | 14,301½ |
| " under pasturo in 1860, | 5,260½ |
| " under orchards or gardens, | 279½ |
| " under wood or wild, | 19,723¾ |
| Cash value of farms in dollars, | 1,059,099 |
| Cash value of farming implements or machinery in dollars, | 43,011 |
| Number of acres under Fall Wheat, | 801½ |
| Produce in bushels of do. | 15,323 |
| Number of acres under Spring Wheat, | 5,338 |
| Produce in bushels of do. | 101,949 |
| Number of acres under Barley, | 278½ |
| Produce in bushels of do. | 7,356 |
| Number of acres under Rye, | 10½ |
| Produce in bushels of do. | 65 |
| Number of acres under Peas, | 1,684 |
| Produce in bushels of do. | 37,606 |
| Number of acres under Oats, | 2,911½ |
| Produce in bushels of do. | 90,014 |
| Number of acres under Buckwheat, | 50½ |
| Produce in bushels of do. | 1,123 |
| Number of acres under Indian Corn, | 130½ |
| Produce in bushels of do. | 3,304 |
| Number of acres under Potatoes, | 476½ |
| Produce in bushels of do. | 56,824 |
| Number of acres under Turnips, | 495½ |
| Produce in bushels of do. | 90,976 |
| Number of acres under Mangel Wurtzel, | 3½ |
| Produce in bushels of do. | 600 |
| Carrots, bushels, | 3,650 |
| Beans, do. | 318½ |
| Hops, lbs. | 79½ |
| Hay, tons of 2000 lbs. or bundles of 16 lbs. | 2,747 |
| Clover seed, Timothy seed, or other grass seed, bushels, | 7½ |
| Flax or Hemp, lbs. | 283 |
| Wool, lbs. | 12,776 |
| Maple sugar, lbs. | 71,903 |

ile 79.
age 50.
age 59.
verage
verage
age 35.
No. of
verage
1861.
9,564½
19,841
14,301½
5,260½
279½
19,723½
59,099
43,011
801½
15,333
5,338
01,949
278½
7,356
10½
65
1,684
37,606
2,911½
90,014
50½
1,123
130½
3,304
476½
56,824
495½
90,976
3½
600
3,650
318½
79½
2,747
7½
283
12,776
71,903

| | |
|---|---------|
| Cider, gallons, | 2,456 |
| Fulled Cloth, yards, | 2,693 |
| Linen, yards, | 20 |
| Flannel, yards, | 8,151½ |
| Bulls or oxen, over 3 years of age, | 269 |
| Steers or heifers, under 3 years of age, | 2,154 |
| Milch Cows, | 1,359 |
| Horses, over 3 years of age, | 876 |
| Value of same in dollars, | 87,241 |
| Celts or fillies, under 3 years of age, | 333 |
| Sheep, | 4,160 |
| Pigs, | 3,081 |
| Total value of live stock in dollars, | 131,759 |
| Hutter, lbs. | 75,934 |
| Cheese, lbs. | 23,159 |
| Beef, in barrels of 200 lbs. | 3,034½ |
| Pork, in barrels of 200 lbs. | 36,634½ |
| Fish, quantity salted and barrelled, | 400 |
| " " sold fresh, | 60 |
| Pleasure carriages, | 52 |
| Value of do. in dollars, | 2,953 |
| Produce of orchards and gardens in dollars, | 5,594 |

ALPHABETICAL LIST OF THE RESIDENTS OF THE TOWNSHIP.

| | Con. L. | | Con. L. |
|-------------------------------------|---------|---|---------|
| Abbott, Anson | 10 8 | Beattie, Peter | 11 7 |
| Adams, John | 13 7 | BEEK, J.H., Merchant, 25th Lot, Gravel Road. (See Card.) | |
| Alderson, George | 11 10 | Blannerbasset, A, wagon-maker, | 9 22 |
| Aldrich, Jotham | 10 5 | Blow James | 14 19 |
| Aldrich, Luther | 10 5 | Brazier, Edward | 10 24 |
| ALDRICH, LUTHER | 9 9 | Bridgman, John | 9 30 |
| Allen, Abraham | 11 31 | Brinnen, James | 13 34 |
| Allen, Albert | 10 31 | Broughton, Mrs. | 11 32 |
| Allen, Nathan P. | 14 17 | Broughton, John | 12 32 |
| Allen, Simon | 10 31 | Brown, Elisba H. | 8 27 |
| Anderson, —, toll-gate keeper, | 5 11 | Brown, George | 9 22 |
| Anderson, Mrs. | 8 2 | Brown, Jas. H. | 13 27 |
| Ardel, John | 11 19 | Brown, John | 8 26 |
| Armstrong, Christopher, | 10 14 | Brown, T. B., local Pastor, M. E. | 8 26 |
| Armstrong, Robert | 13 31 | Brown, W. W. | 11 20 |
| Armstrong, Wm. | 10 14 | Buckner, Josiah | 9 21 |
| Baker, Solomon | 11 22 | Buckner, Wm. | 8 25 |
| Baikie, John | 14 3 | Burns, Elias | 10 33 |
| BAILY, OLIVER | 12 1 | BURNS, JAS., weaver, | 12 24 |
| BAILY, WM. | 12 2 | Buttler, Samuel | 11 22 |
| Bain, Mrs. | 10 16 | CAMERON, JOHN, Councillor, | 12 3 |
| Ball, Stephen H. | 14 21 | CAMERON, JOHN | 13 4 |
| Hall, Wm. | 14 20 | Cameron, Robert, J. P., | 13 3 |
| Hallow, Stephen | 1 9 | Campbell, Alex. | 12 17 |
| Barnou, Wm. | 8 7 | Campbell, David | 11 2 |
| BARTINDALE, WM. I., wagon- maker | 14 1 | Campbell, Donald | 12 4 |
| Baskins, Moses | 12 22 | Carr, John | 9 5 |
| BATES, ROBERT | 9 24 | Carter, Wm. | 9 8 |
| Bates, Wm. | 9 24 | Caspell, Richard | 8 24 |
| Beattie, James | 11 7 | Chamberlain, Palmer | 12 10 |
| BEATTIE, JOHN | 11 7 | Chandler, John | 13 24 |

| | Con. L. | | Con. L. |
|--|---------|--|---------|
| OHANDLER, WILLIAM | 13 23 | Grace, John | 9 22 |
| Obase, Nichols | 9 5 | Graham, James | 8 23 |
| Chesnut, Benj. J. | 10 15 | Graves, Jonathan, ser., | 11 15 |
| Churchill, Asa | 8 5 | Graves, Jonathan T. jr., | 11 15 |
| Churchill, Asa | 8 6 | Gray, Mathew | 10 13 |
| Clark, Isaac | 8 3 | Gray, Robert | 13 20 |
| Clark, George | 8 2 | Gray, William | 9 14 |
| Clark, Jobu | 8 2 | Gregory, Gilbert | 11 30 |
| CLARK, MARK, bl'ksmith shop, Situated on the Thamesford Gravel Road. (See Card.) | 10 22 | Gregory, W. H., J. P. | 11 30 |
| Clark, Roderick | 13 30 | Hallack, Mrs. | 11 32 |
| Coats, Joseph | 11 9 | Half Way House, Gravel Road, Sturges David, | 11 25 |
| Coffee, Stephen | 13 32 | Hahnar, Matthias | 12 7 |
| Cogswell, A. J. | 9 1 | Hanes, Adam | 11 35 |
| Cogswell, F. J. | 9 1 | Hanson, Joseph | 11 22 |
| Colburn, Wm. | 14 29 | Hackness, George | 11 4 |
| Conat, W. D. | 11 32 | Hackness, William | 11 4 |
| Cowan, Andrew | 12 5 | Harris, Andrew | 12 26 |
| Cragg, Peter | 11 21 | Harris, Elisha | 12 26 |
| Darling, Jas., blacksmith, | 14 23 | Harris, Elisha, jr. | 12 26 |
| Davidson, Hugh | 12 7 | Harris, Ezra | 12 28 |
| Day, Elmer | 9 4 | Harris, Thomas, ser., | 9 29 |
| Day, John | 8 4 | Harris, Thomas, jr., | 9 29 |
| Day, Riley | 8 7 | Hawkes, John | 12 34 |
| Day, Wm. | 8 5 | Hawthornth, John | 13 25 |
| Devlin, Patrick | 13 28 | HAY, JOHN S., Pearson's school | 11 16 |
| Devlin, John | 13 34 | Haycock, George | 9 27 |
| Douglas, John | 9 9 | Henderson, Adam | 9 12 |
| Dreunen, James | 14 23 | Henderson, John | 8 9 |
| Drummond, James | 8 8 | Henderson, John | 9 14 |
| Egan, Thos. | 13 35 | Henderson, Mathew | 8 9 |
| Elliott, Jas. H., carp ^r /tr. | 8 2 | Henderson, Samuel | 8 9 |
| Emigh, Charles | 13 33 | Hereford, John | 14 22 |
| Emigh, Wm. | 13 29 | Hereford, James | 14 22 |
| Fay, John, prop ^r . saw-mill, | 8 18 | Hodgins, John | 8 36 |
| Feightner, Thomas, carpenter and joiner | 9 24 | Hogg, William | 10 8 |
| Fellows, Joe | 8 10 | Hoigt, Joel | 10 34 |
| Flannery, Richard | 8 18 | Holaban, Lansing | 10 12 |
| Fletcher, John McN. shoemaker | 14 9 | Honigan, Patrick | 9 34 |
| FOX, JOHN, shoe shop | 9 26 | HORSMAN, DENNIS | 11 6 |
| Fortner, Andrew, jr., waggou- maker | 10 22 | HORSMAN, CHARLES | 10 6 |
| Fordan, John | 10 23 | HOSSACK, ALEX. | 13 10 |
| Fordan, John | 13 30 | Hossack, William | 13 7 |
| Fordan, Allan | 11 26 | Hossack, Donald | 13 9 |
| Fraser, Simon | 13 11 | Houghton, Elihu | 12 7 |
| Fraser, Alex. | 14 4 | Howes, Francis | 13 33 |
| FRASER, ALEX., | 13 13 | HOWES, JOSEPH | 13 13 |
| Furse, George | 9 11 | Hughes, Richard T. | 9 15 |
| Furse, James | 9 11 | Hughes, Andrew | 13 27 |
| GALLOWAY, JOHN, | 8 11 | Hunt, Frederick | 8 31 |
| Gilray, Barnabus | 10 4 | Huntley, John | 8 3 |
| Gleason, Moses | 11 27 | INGLE, CHARLES, blacksmith, | 12 23 |
| Gleason, Joseph | 10 26 | Insign, James | 12 21 |
| Gleason, Reuben | 10 29 | Jackson, Thomas | 14 13 |
| Godfrey, Phineas | 10 11 | Jaffrey, William, | 13 5 |
| Gofford, Simeon | 8 2 | Jerman Francis, | 13 26 |
| | | Jerman, Varnum | 1 29 |
| | | Johnston, James | 9 31 |
| | | Johnston, John, blacksmith | 11 10 |

| Con. L. | | Con. L. | | Con. L. |
|---------|------------------------------|---------|-------------------------------|---------|
| 9 22 | Johnston, John | 9 21 | McKay, Geo. | 14 2 |
| 8 23 | Johnston, William | 9 31 | McKay, Hugh | 9 17 |
| 11 15 | Johnston, Robert, | 10 8 | McKay, Hugh | 11 22 |
| 11 15 | Johnston, Robert | 10 9 | McKay, Hugh | 12 20 |
| 10 13 | Jones, Orlando | 11 32 | McKAY, JAMES H., teacher | |
| 13 20 | Judge, John, | 9 3 | McKay, John | 10 12 |
| 9 14 | KELLEY, WM., F. carpenter, | 12 15 | McKay, John | 13 2 |
| 11 30 | KELLOGG, GEO. S., teacher | 10 5 | McKay, John | 13 5 |
| 11 30 | Kelly, Hugh | 14 34 | McKay, Kay | 12 8 |
| 11 32 | Kelly, Thomas, teacher | 8 27 | McKay, Murdoch | 11 22 |
| | Kennedy, John | 12 15 | McKay, Thos. | 9 10 |
| 11 25 | Kennedy, Peter | 8 16 | McKay, Thos. | 14 4 |
| 12 7 | Kew, James | 10 9 | McKAY, WM. | 13 2 |
| 11 35 | Kerr, James | 12 29 | McKENZIE, HECTOR, grocer, | 9 12 |
| 11 22 | KING, ROBERT | 10 30 | McKenzie, John, sr., | 9 12 |
| 11 4 | Kirk, John | 12 19 | McKenzie, John, jr., | 9 12 |
| 11 4 | Lamont, James | 9 13 | McKenzie, John, shoemaker, | 11 9 |
| 12 26 | Lamont, Hugh | 9 17 | McKenzie, Wr | 13 18 |
| 12 26 | Law, Levi | 9 25 | McKenzie, M. | 14 27 |
| 12 26 | LEE, SAMUEL | 11 15 | McKenzie, M. (loc) | 14 27 |
| 12 28 | Leming, James | 12 1 | McKinn, Andrew | 12 30 |
| 9 29 | Leslie, William | 14 34 | McKinn, Wm | 12 30 |
| 9 29 | Lewis, Amasi | 11 34 | McKnee, John | 10 5 |
| 12 34 | LEWIS, LEVI, framer | 9 13 | McKnee, Jacob | 8 6 |
| 13 25 | LILLYWHITE, GEORGE, | 8 30 | McLaren, Jas. | 13 28 |
| 11 16 | Limman, William | 12 23 | McLarke, John | 13 32 |
| 9 27 | Lince, James | 13 30 | McLarty, Donald | 12 35 |
| 9 12 | Lockery, Barnabus, | 8 27 | McLarty, James | 12 35 |
| 8 9 | Lockery, Charles | 9 33 | McLarty, Robert | 12 33 |
| 9 14 | Lockery, Hugh, | 8 27 | McLean, Chas. | 11 18 |
| 8 9 | Lockery, Robert, | 9 33 | McLean, John | 11 18 |
| 8 9 | Lovet, John | 8 17 | McLean, Patrick | 12 4 |
| 14 22 | McArthur, Donald | 12 11 | McLELLAN, ANDREW, black- | |
| 14 22 | McBrayne, Archibald, grocer, | 14 11 | smith, | 10 5 |
| 8 36 | McCaul, Donald | 14 14 | McLeod, Angus | 10 10 |
| 10 8 | McCaul, Donald | 4 16 | McLeod, Donald | 14 30 |
| 10 34 | McClure, David | 11 10 | McLeod, Hector | 9 15 |
| 10 12 | McClure, Hugh | 11 10 | McLEOD, HENRY, carp. & join'r | 8 7 |
| 9 34 | MacCorquodale, Cornelius | 14 26 | McLeod, Jacob | 8 8 |
| 11 6 | McCorquodale, Donald | 14 26 | McLeod, Joel | 8 7 |
| 10 6 | McDiarmid, Hugh | 9 1 | McLeod, John | 9 15 |
| 13 10 | McDIARMID, WM. | 12 3 | McLeod, Kenneth | 12 20 |
| 13 7 | McDonald, Donald | 9 7 | McLeod, Wm. | 8 15 |
| 13 9 | McDonald, Hugh | 14 12 | McLeod, Wm. | 10 10 |
| 12 7 | McDonald, Jas. | 14 12 | McMaster, John | 8 34 |
| 13 33 | McDonald, John | 9 23 | McMillan, Alex. | 8 10 |
| 13 13 | McDONALD, PHILIP | 12 12 | McMillan, Hugh | 12 25 |
| 9 15 | McDonald, Robt. | 12 18 | McNee, Wm. | 12 5 |
| 13 27 | McDonald, Wm. | 12 12 | McNeil, John | 14 7 |
| 8 31 | McDonald, Wm. | 8 31 | McPherson, Alex. | 8 18 |
| 8 3 | McGee, Wm. | 12 14 | McPherson, Alex. | 8 18 |
| 12 23 | McGee, — | 12 14 | McPherson, John | 11 8 |
| 12 21 | McGowan, Jas. | 8 18 | Madden, James | 11 34 |
| 14 13 | McGuire, Blakely | 10 28 | Malcolm, Thomas | 12 34 |
| 13 5 | McGuirk, Richard | 10 33 | Marshal, John | 11 16 |
| 13 26 | McIntosh, Hugh | 10 11 | Martin, Geo. | 9 30 |
| 1 29 | McIntosh, John | 14 8 | Matheson, Angus | 12 17 |
| 9 31 | McKay, Alex. | 13 1 | Matheson, Mrs. | 13 1 |
| 11 10 | McKay, Donald | 13 14 | Matheson, Peter | 8 13 |

| | Con. L. | | Con. I. |
|------------------------------|---------|--|---------|
| Melville, Alex. | 8 12 | Robins, Levi | 8 21 |
| Mercer, S. J. | 12 9 | Robinson, John | 8 16 |
| Mitchel, Burley | 11 24 | Robinson, Thomas | 10 14 |
| Mitchel, Charles | 12 25 | Rady, James | 8 31 |
| Mitchel, Edw. | 12 24 | ROSE, LEWIS | 0 |
| Mitchel, John | 12 36 | Richardson, George | 12 32 |
| Mitchel, Mortimer | 12 24 | Richardson, Robert | 9 31 |
| MITCHELL, PETER | 10 11 | ROSS, ALEX. | 12 6 |
| Moore, Michael | 14 33 | ROSS, ALEX. | 12 11 |
| MORRISON, ANGUS, agent J. | | Ross, Alex. | 14 13 |
| Sutherland, | 12 5 | Ross, David | 9 8 |
| MORRISON, GEORGE | 12 14 | Ross, Finley | 12 10 |
| MORRISON, GEORGE | 12 15 | Ross, George | 10 10 |
| Morrison, George | 11 17 | ROSS, GEORGE | 13 15 |
| Morrison, Hugh | 13 22 | Ross, John | 12 10 |
| Morrison, John, stone mason, | 12 1 | Ross, John | 14 22 |
| MORRISON, JOHN | 14 28 | Ross, Richard | 9 22 |
| MORRISON, WM. | 12 15 | ROSS, WALTER | 13 16 |
| Munro, George | 12 20 | Ross, William | 14 10 |
| Murray, John, blacksmith, | 14 10 | Rounds, Jeremiah | 14 31 |
| MURRAY, WM. | 11 17 | Rounds, Spafford F. | 14 30 |
| Murphy, Jeremiah | 13 10 | Rounds, Sylvester | 14 31 |
| Murphy, Lawrence | 14 36 | Rouse, James | 10 18 |
| Murphy, Michael | 13 29 | Scellen, William | 11 7 |
| Nash, Francis | 10 6 | Scott, George | 10 7 |
| Near, Andrew | 8 23 | SCOTT, GEORGE | 10 8 |
| Neil, Robert | 8 21 | Seaton, Jacob | 11 25 |
| Nelson, Geo. | 10 4 | Seaton, John | 11 24 |
| Nixon, — | 10 36 | Service, John | 11 12 |
| NOBLE, FARQUHAR | 13 8 | SERVICE, PETER, boot and shoe maker | 11 12 |
| Nutt, Horace | 13 28 | Shannon, Edward | 9 3 |
| Nutt, Miles | 12 33 | Shannon, James | 9 3 |
| Nutt, Robert | 12 33 | Shaw, Mrs. Alex. | 11 20 |
| OBRYAN, JAMES | 11 12 | Shaw, Andrew | 13 8 |
| Obryan, Morris | 9 6 | SHAW, ANGUS | 12 21 |
| Obryan, Wm. | 9 5 | SHAW, JOHN | 11 19 |
| Papineau, Ensign | 8 2 | SHAW, Mary Mrs. | 13 18 |
| Patterson, Jas. | 9 23 | SHAW, HUGH | 14 28 |
| Patterson, Jas. | 9 23 | Sheldon, John | 10 32 |
| Patterson, Jas. | 11 3 | Sherlock, James | 8 4 |
| Patterson, Wm. | 11 17 | Shratrand, Joseph | 9 30 |
| Pattison, Wm. | 14 23 | Siggins, George | 8 11 |
| PEARSON, THOS. H. | 11 15 | Sinkias, William | |
| Pearson, John | 8 20 | Sims, Henry | 11 14 |
| Peasly, Albert | 9 23 | Sims, Mrs. J. | 11 14 |
| Peasly, Leamon | 9 23 | Skinner, Charles | 9 25 |
| Phillips, John | 10 15 | Slater, Alex. | 8 12 |
| Potter, James | 10 17 | Slater, Henry | 9 35 |
| Purdy, Alfred | 9 26 | Smith, Charles | 9 19 |
| Purdy, Chauncy | 8 22 | Smith, James | 11 5 |
| Purdy, Hiram | 8 25 | Smith, John | 12 31 |
| Purdy, Lyman | 9 27 | Snell, William | 14 24 |
| Purdy, Wm. | 9 26 | Snetsinger, C. J. | 13 5 |
| Quinn, Daniel | 10 9 | Snetsinger, George | 13 5 |
| Quinn, James | 10 9 | Speck, James | 9 32 |
| RATHBUN, HORACE | 13 31 | Stafford, James | 8 31 |
| Reavely, Amos B. | 9 6 | STANTON, THOMAS | 8 14 |
| Reavely, Thomas | 9 6 | Steele, Robert | 9 35 |
| Reid, James | 14 10 | | |

| on. L. | Con. L. | Con. L. | Con. L. |
|--------|---------|--------------------------------|---------|
| 8 21 | 8 30 | Thurlow, Francis | 10 21 |
| 8 15 | 12 23 | Towle, George | 11 11 |
| 10 14 | 11 25 | Towle, Hezekiah | 11 23 |
| P 31 | | Towle, John | 11 23 |
| 9 6 | | TOWLE, SAMUEL, Recvd | 11 24 |
| 12 32 | 14 35 | Towle, William | 10 20 |
| 9 31 | 13 22 | Towle, William | 12 13 |
| 12 6 | 14 5 | Tracy, John | 8 32 |
| 12 11 | 11 18 | Trueman, | 11 26 |
| 14 13 | 13 21 | Trueman, Samuel | 8 24 |
| 9 8 | 10 20 | Uren, James | 8 24 |
| 12 10 | 13 11 | Uren, John | 9 25 |
| 10 10 | 14 3 | Vansickle, John | 11 19 |
| 13 15 | 12 21 | Vansickle, John | 14 19 |
| 12 10 | 13 9 | Walker, Charles | 10 19 |
| 14 22 | 10 13 | Weir, George | 12 8 |
| 9 22 | 11 13 | Wells, Jonathan | 9 29 |
| 13 16 | 9 4 | Wells, Thomas F. | 9 29 |
| 14 10 | 8 21 | Western Horace | 11 24 |
| 14 31 | 8 22 | WHETSTONE, JOSIAH | 12 31 |
| 14 30 | 10 27 | Whetstone, William | 12 30 |
| 14 31 | 11 27 | WHITE, HECTOR | 13 29 |
| 10 18 | 10 35 | Whitten, James | 9 2 |
| 11 7 | 10 27 | Wickum, John | 8 32 |
| 10 7 | 10 27 | Williams, G. | 10 19 |
| 10 8 | 13 35 | Wilson, Mathew, ser. | 10 29 |
| 11 25 | 10 26 | Wilson, Mathew, jr. | 10 29 |
| 11 24 | 8 4 | Wilson, Thomas | 9 28 |
| 11 12 | 13 12 | Wilson, Wm. | 10 29 |
| oe | 11 31 | YAKE'S MILL, Daniel Yake prop. | 11 8 |
| 11 12 | 13 29 | Young, John | 10 21 |
| 9 3 | 11 33 | Young, Robert | 9 12 |
| 9 3 | 11 11 | Zurbrick, Christian | 9 28 |
| 11 20 | 12 11 | | |
| 13 8 | 11 12 | | |
| 12 21 | | | |
| 11 19 | | | |
| 13 18 | | | |
| 14 28 | | | |
| 10 32 | | | |
| 8 4 | | | |
| 9 30 | | | |
| 8 11 | | | |
| 11 14 | | | |
| 11 14 | | | |
| 9 25 | | | |
| 8 12 | | | |
| 9 35 | | | |
| 9 19 | | | |
| 11 5 | | | |
| 12 31 | | | |
| 14 24 | | | |
| 13 6 | | | |
| 13 5 | | | |
| 9 32 | | | |
| 8 32 | | | |
| 8 14 | | | |
| 9 33 | | | |

TOWNSHIPS OF NORWICH--NORTH & SOUTH.

These Townships under the original name of the Township of Norwich, formed a part of the County of Norfolk, but by Act of Parliament in 1798, that Township was detached therefrom and declared to be one of the Townships forming the County of Oxford. The boundaries of the original Township are as follows—On the North by the Township of East Oxford; on the South by the Township of Middleton (in Norfolk); on the East by the Township of Windham (in Norfolk); and on the West by the Township of Dereham. It became for Municipal purposes, divided into North and South Norwich. Their general aspect is that of a pleasant rolling country, having land of a rich description, and productive qualities for general cultivation, as evinced by the many splendid farms which they contain. Each Township has an immense growth of timber,—oak, elm, beech, maple, ridges of pine, &c., and beside well watered by the Otter Creek which runs through them. Both are also abundantly supplied throughout with water power sufficient for the driving of numerous mills,—grist, flouring, and saw, which are in operation in the Townships, where a very extensive business is carried on in the lumber trade. By the census taken for 1861, the population of North Norwich was returned at three thousand three hundred and thirty-four, (1718 Males and 1716 Females) and of South Norwich,—two thousand nine hundred and forty-eight, (1617 Males, and 1431 Females,) being in the aggregate, six thousand three hundred and thirty-two, an increase over the population of 1851, (which was returned at 5239) of one thousand one hundred and forty-three. Children attending school, in North Norwich 761, births in 1860, 96; deaths in the same year, 27,—in South Norwich 649; births in 1860, 94; deaths 26. These Townships are traversed by the following roads, viz: Brantford and Norwich Plank Road, Woodstock and Otterville Plank and Gravel Road, and the Otterville and Port Dover Plank and Gravel Road. There are four Post Offices in the Townships, viz: Burgessville, Newark, Norwich and Otterville. There is a flourishing Farmers' Association in the Townships jointly, under the name of the "Norwich Agricultural Society."

BOARD OF DIRECTORS AND OFFICERS.

Michal Stover, *President.*Charles Treffrey, *Vice-President.*

DIRECTORS.

Hiram McDowell,
William Cahoe.
William Bailey.
Henry M. Leese.
C. Hulet.

William Treffrey.
Alexander Moore.
S. P. Cornell.
Alvinza Yarrington.
Hugh McKee, *Sec. & Treas.*

NORWICH NORTH.

AGRICULTURAL CENSUS OF THE TOWNSHIP OF NORTH NORWICH FOR THE YEAR 1861.

| | |
|---------------------------------------|--------|
| Number of acres for farming purposes, | 32953½ |
| " under cultivation, | 23254½ |
| " under crops in 1860, | 15026½ |

| | |
|--|---------|
| No. of acres under pasture in 1860, | 7387½ |
| " under Orchards or Gardens, | 839½ |
| " under wood or wild, | 9699 |
| Cash value of Farms, in Dollars, | 112697½ |
| " " of Farming Implements or Machinery, &c, | 40723 |
| Number of acres under Fall Wheat, | 1731½ |
| Produce in bushels of Wheat, | 17700 |
| No. of acres under Spring Wheat, | 2871½ |
| Produce in bushels of " " | 51173 |
| No. of acres under Barley, | 776½ |
| Produce in bushels, | 26512 |
| No. of acres under Rye, | 31 |
| Produce in bushels, | 363 |
| No. of acres under Peas, | 2313 |
| Produce in bushels of " " | 56475 |
| No. of acres under Oats, | 2342½ |
| Produce in bushels of " " | 93035 |
| No. of acres under Buckwheat, | 232½ |
| Produce in bushels of " " | 5455½ |
| No. of acres under Indian Corn, | 460 |
| Produce in bushels of " " | 10078 |
| No. of acres under Potatoes, | 307 |
| Produce in bushels of " " | 25763 |
| No. acres under Turnips, | 182½ |
| Produce in bushels of " " | 77735 |
| No. of acres under Mangel Wurzel, | 6½ |
| Produce in bushels of " " | 3986 |
| Carrots—bushels, | 23702 |
| Beans, " " | 99½ |
| Hops, lbs, | |
| Hay, tons of 2000 lbs or bundles of 16 lbs, | 3307½ |
| Clover Seed, Timothy Seed, or other Grass Seed, bushels, | 136 |
| Flax or Hemp, lbs, | 380 |
| Wool, lbs, | 15284 |
| Maple Sugar, lbs, | 71497 |
| Cider, gallons, | 26540 |
| Fulled Cloth, yds, | 1206½ |
| Flannel, yards, | 6523 |
| Bulls or Oxen, over 3 years of age, | 148 |
| Steers or Heifers under 3 years of age, | 1893 |
| Milch Cows, | 1519 |
| Horses over 3 years of age, | 1026 |
| Value of same in dollars, | 75550 |
| Colts or Fillies under 3 years of age, | 409 |
| Sheep, | 5423 |
| Pigs, | 2432 |
| Total value of live stock in dollars, | 157613 |
| Butter, lbs, | 117345 |
| Cheese " " | 75372 |
| Beef in bbls of 200 lbs, | 165 |
| Pork in bbls of 200 lbs, | 1038½ |
| Pleasure Carriages kept, | 234 |
| Value of do in dollars, | 1533½ |
| Produce of Orchards and gardens in dollars, | 13377 |

TH.

form-
8, that
s form-
as fol-
by the
Wind-
became
general
on, and
splendid
timber.
by the
applied
mills,—
a very
taken for
d three
orwich,
ennales.)
increase
and one
births
births in
uds, viz:
ink and
There
ich and
wnships

nt.

n 1861.

32953½
23254½
15026½

ALPHABETICAL LIST OF THE RESIDENTS OF NORTH NORWICH.

| | Con. I. | | Con. I. |
|-------------------------------|---------|-------------------------------|---------|
| Abraham, Thomas | 6 22 | Carroll, Thomas | 5 4 |
| Ackland, Henry | 1 26 | Carroll, Wm. J. | 5 5 |
| Agar, Joseph | 5 2 | Chambers, Benjamin, pedler. | 5 4 |
| Aikman, — | 6 3 | Chambers, John | 4 21 |
| Aikman, John | 5 13 | CHAMBERS, ROBERT | 2 24 |
| Almus, Christopher | 1 14 | Chapin, James | 5 16 |
| Anderson, Samuel | 5 3 | Chapman, James F. | 1 6 |
| Armstrong, Wm. | 3 23 | Clare, Francis † | 6 20 |
| AUSTIN, HENRY | 4 19 | Clare, Albert † | |
| AUSTIN, WILLIAM | 9 22 | Clark, John | 6 5 |
| AUSTIN, WM. W. | 5 20 | Cobae, Frances † | 1 5 |
| Avey, Richard | 2 5 | Cobae, Andrew † | |
| Baily, William | 4 5 | Cobae, Andrew † | 2 9 |
| Ballard, Henry † | 6 12 | Cobae, William † | |
| Ballard, Austin † | | Cobae, Mrs. | 2 9 |
| Barker, Isaac H. | 4 2 | Cole, Hamilton, joiner. | 3 26 |
| Barker, Wm. P. | 4 5 | Cole, Jonathan | 1 14 |
| Barker, Wm. S. | 4 4 | Collard, John † | 6 11 |
| Barnes, Elizabeth | 4 3 | Collard, Robert † | |
| Barton, William | 4 26 | Collins, John | 6 5 |
| Boice, Abraham | 5 24 | Coltson, James | 1 15 |
| Bonds, C. | 3 20 | Coltson, James, joiner. | 1 14 |
| Bradly, David † | 6 14 | Comer, John | 5 23 |
| Bradly, Darius † | | Cooper, Wm. | 6 28 |
| Bradly, Nicholas R. | 1 18 | Corbin, Joshua † | 1 11 |
| Branchflower, Mrs. | 4 15 | Corbin, John † | |
| Brearly, William | 6 21 | Cornwall, Michael | 4 21 |
| Breen, Patrick † | 5 27 | Costler, James G. | 3 19 |
| Breen, James † | | Cowley, Owen | 5 12 |
| Brow, Joseph | 6 19 | Crabbe, Charles | 2 16 |
| Brown, Alfred | 2 25 | Crank, John | 2 18 |
| Brown, John | 5 12 | Cross, Wm. | 6 9 |
| Buckberry, George, blacksmith | 5 1 | Davis, John | 5 1 |
| Bureh, Thomas | 6 6 | Davis, Thomas W. | 5 1 |
| Burgess, Edward W. | 2 14 | DeLong, Garry V. | 4 10 |
| Burgess, John | 2 16 | DeLong, Stephen | 6 4 |
| Burgess, John J. | 1 27 | DeLong, Wm. B. | 4 11 |
| Burkholder, Henry | 2 27 | Dennis, Henry | 1 17 |
| Buriss, Samuel S. | 2 13 | Dennis, Jarvis, sen. | 1 21 |
| Bushel, Augustus | 6 18 | Dennis, Jarvis | 1 22 |
| Bushel, Thomas, sen. | 6 19 | Dennis, John | 1 24 |
| Bushel, Thomas, jr. | 6 19 | Dennis, Platt | 2 17 |
| Butterfield, David S. | 3 2 | Dennis, Wm. | 2 20 |
| Cady, John, pedler. | 2 11 | Dennis, H. & I. | 2 19 |
| Campbell, Abraham | 6 3 | Dreyer, Job, blacksmith. | 2 22 |
| Campbell, John | 6 11 | Dickson, Joseph | 2 22 |
| Canwell, James | 3 21 | Ditchfield, Samuel, merchant. | 2 21 |
| Canwell, Noxon | 4 19 | Doone, E. | 4 1 |
| Canwell, Thomas | 3 3 | Doxie, Adam | 2 14 |
| Cane, John | 4 27 | Dredge, Eliza | 1 14 |
| CARDER, JAMES | 6 21 | Duffy, James | 6 26 |
| Carlaw, Thomas | 2 8 | Duffy, Patrick | 6 28 |
| CARROLL, JAMES, Physician | 5 5 | Dunkin, Charles, joiner. | 4 8 |
| CARROLL, WM. sen. | 5 4 | Dunkin, Gilbert | 4 13 |

| Con. L. | Con. L. | Con. L. | |
|--------------------------------|---------|----------------------------|------|
| Easton, Wm. | 2 14 | Hilliker, Henry J. | 6 12 |
| Edmonds, Jas. P., pumpmaker, | 1 15 | Hilliker, Joseph | 6 24 |
| Enigh, G. | 1 20 | Hilliker, Lewis | 5 23 |
| Enigh, Hiram | 2 23 | Hilliker, William | 6 6 |
| Enigh, Ranson | 1 20 | HILLMAN, SAM., bookkeeper, | 1 21 |
| Enigh, Jonathan | 1 20 | Holmes, Benjamin | 4 16 |
| Enigh, Mrs. | 5 21 | Holmes, Caleb | 5 20 |
| Enigh, R. B. | 1 11 | Holmes, James | 4 15 |
| Falconer, George W. | 1 8 | Holmes, Leonard | 3 21 |
| Ficht, Michael | 3 3 | Hopkins, Wm. | 5 19 |
| Fleming, Archibald | 2 21 | Horning, James | 6 15 |
| Fleming, Robert | 3 21 | Howie, Wm. S. | 1 3 |
| Fraim, John | 1 22 | Hughes, C. | 1 24 |
| Furlong, Garret | 6 22 | Hughes, Richard | 3 27 |
| Gary, Augustus, pedler. | 4 23 | Hulet, Charles | 5 15 |
| Gary, Patrick | 5 27 | Hulet, David | 5 16 |
| Gary, Patrick | 6 25 | Hunt, Levi | 4 2 |
| Gilbert, Abraham | 6 28 | Hunt, Sarah Jane | 6 6 |
| Gilbert, Jehu | 6 21 | Hunter, Harvey | 2 15 |
| Gillam, Alfred | 2 7 | Hussey, Walter | 6 5 |
| Gillam, James | 3 11 | Hunter, Wm. | 1 26 |
| GILLAM, JOHN, sen. | 2 7 | Jacob, Francis | 5 18 |
| Gillam, John, jr. | 2 7 | Jacob, Wm. F. | 3 13 |
| Gillam, Joshua | 2 7 | James, Samuel | 4 22 |
| Gillam, Michael | 2 8 | Jaques, Moses | 1 16 |
| Gillam, Wesley | 2 6 | Jaques, Oliver | 1 17 |
| Gillard, Philip | 6 20 | Jeffrey, James | 2 19 |
| Goodwin, Wm. | 6 28 | Jones, Henry | 5 13 |
| Grant, Wm. | 6 17 | Kelly, David | 1 26 |
| Gray, Thomas | 5 12 | Kelly, Edward | 6 6 |
| Griffin, Jacob | 1 13 | Kelly, Jacob | 2 8 |
| Griffin, Byron | 2 11 | Kelly, Daniel | 6 6 |
| Griffin, Jonathan | 2 15 | Kelly, Michael | 6 4 |
| Griswold, Harvey, joiner, | 4 28 | Keily, Wm. | 2 14 |
| Haddock, Morgan | 5 9 | Kerr, Mrs. | 2 28 |
| Huganau, David | 3 4 | Kerr, Richard | 2 22 |
| Haight, George | 2 2 | Kid, Michael | 6 6 |
| Haight, Hiram | 2 3 | Kindre, Wm. | 5 28 |
| Haight, Harvey H. | 2 29 | Kingswell, Jacob | 6 14 |
| Haight, James N. | 2 20 | Kinney, Ejdram | 6 14 |
| Haines, Levi | 6 20 | Kinney, Samuel | 2 19 |
| Hall, Daniel | 6 20 | Kirk, Joseph | 1 26 |
| Hall, Wm. | 5 23 | Kneale, John | 1 14 |
| Hastings, Robert | 6 24 | Lancaster, Joseph S. | 1 14 |
| Hastings, Thomas | 1 4 | Langon, John, laborer, | 5 27 |
| Haviland, Andrew | 1 24 | Lawler, Michael | 4 25 |
| Hays, Patrick | 1 15 | Leonard, Moses | 4 25 |
| Heads, Benjamin | 2 21 | Letherby, James | 3 8 |
| Heath, James | 2 21 | Loose, Henry S. | 3 16 |
| Heath, John, wagon-maker. | 1 10 | Loose, J. J. | 4 10 |
| Hendershot, Philip W. | 5 23 | Lossing, Benson | 6 16 |
| Henderson, Henry | 5 23 | Lossing, George | 6 2 |
| Henderson, Joseph, blacksmith. | 3 22 | Lossing, Henry | 3 9 |
| Heyland, R. | 3 23 | Lothain, Richard, butcher, | 1 14 |
| Heyland, John | 2 28 | Lynes, Thomas, jr. | 5 14 |
| Hickey, James | | | |

| | Con. L. | | Con. L. |
|----------------------------|---------|-------------------------------|---------|
| Lynes, Thomas } | | Pearson, John | 3 14 |
| Lynes, Stephen } | 5 10 | Peckham, Isaac, waggon-maker, | 3 9 |
| McANDREW, WM. teacher, | 2 21 | Peckham, Jane | 2 2 |
| McAuley, Thomas | 4 28 | Peckham, Peter | 2 2 |
| McDonell, David | 6 25 | Piper, Thomas | 6 19 |
| McDowell, Hiram | | Gore Pratt, Abel W. | 4 23 |
| McDowell, John | Gore | Pratt, Daniel | 6 23 |
| McKay, Wm. | 3 24 | Pringle, Wm. | 1 3 |
| McLeese, E. | 2 14 | Pullin, Walter | 1 28 |
| McLeese, Egbe.t | 1 9 | Raymond, John | 6 3 |
| McLeese, James | 1 8 | Rice, George | 2 12 |
| McLeese, John | 1 6 | Robbins, John } | |
| McLeod, Henry | 1 28 | Robbins, Wm. } | 1 1 |
| McNally, Owen | 6 26 | Ross, Hopkins | 1 18 |
| McNally, Peter | 5 24 | Sackrider, A. | 2 16 |
| McSloy, Edward | Gore | Sackrider, C. | 5 7 |
| MADGWICK, ELIAS, triumaer, | 2 21 | Sackrider, John | 2 13 |
| Manson, John | 2 6 | Saxton, Jas., waggou-maker. | 5 23 |
| Marsh, Joseph | 2 1 | Scott, John | Gore |
| Martin, — | 6 15 | Scott, Mathew W. | 3 25 |
| Mason, Wm. B. | 1 2 | Scott, Robert | 4 24 |
| Merrill, Jackson | 2 3 | Segner, R. | 5 24 |
| Moore, Alexander | 2 26 | Searls, Alfred | 3 5 |
| Moore, Daniel | 5 23 | Searls, Wm. B. | 4 14 |
| Moore, Francis | 3 26 | Sears, Wm., shoemaker, | 1 14 |
| Moore, Gilbert | 4 14 | Shannon, John } | |
| Moore, Gilbert H. | 3 8 | Shannon, Robert } | 3 27 |
| Moore, Wm. S. | Gore | Shehan, John | 6 27 |
| Moore, John | 2 16 | Sherman, Alden } | |
| Morell, Foster } | | Sherman, David } | 3 2 |
| Morell, Samuel } | 2 11 | Sherman, J. | 3 20 |
| Morgan, Hugh | 1 16 | Sherwood, Henry | 5 23 |
| Morson, Edward, jr. | 3 26 | Sherwood, Wm. | 5 23 |
| Morson, Frederick | 2 21 | Shimmel, John | 6 11 |
| Mott, Elias | 1 2 | Simpson, F. B. | 6 1 |
| Mott, Henry | Gore | Siples, Elias | 5 23 |
| Mott, Reuben | 4 1 | Siples, Henry W. | 6 7 |
| Moyer, Ryerson | 4 24 | Siples, Jackson | 5 22 |
| Mulholland, Joshua | 5 21 | Siples, Schuyler | 6 7 |
| Murphy, Michael | 1 24 | Slough, George | 4 12 |
| Nesbitt, Eliza | 2 23 | Small, Stephen, waggou-maker, | 4 28 |
| Nicholls, Harman | 2 12 | Smith, A. | 5 25 |
| Nicholls, Sylvanus | 1 13 | Smith, Henry | 5 21 |
| Nobles, Wm. | 6 16 | Smith, Nathan | 5 3 |
| Oakley, Nehemiah | 6 24 | Smith, Reuben | 6 15 |
| Pallard, Wm. | 1 14 | Smith, Seneca, shoemaker, | 4 22 |
| Palmer, Knock | 3 6 | Sred, N. | 5 22 |
| Palmer, John D. | 4 10 | Snyder, Elias H. | 1 15 |
| Palmer, John D. | 3 12 | Snyder, M. | 2 5 |
| Palmer, John } | | Snyder, Philip J. | 1 13 |
| Palmer, Albert } | 3 11 | Spears, Richard S. | 3 27 |
| Pariser, James | 1 7 | Spencer, Dennis | 1 15 |
| Parsons, Mark | 6 7 | Spenser, Isborn } | |
| Patton, John | 4 17 | Spenser, Lyman } | 1 6 |
| Pearce, Thomas | 6 25 | Spungor, John | 5 28 |
| Pearce, Wm. | 6 23 | Squires, John | 1 17 |

| | Con. I. | | Con. I. |
|-----------------------------|---------|-----------------------------|---------|
| Stevens, Henry, jr. | 4 19 | Waggoner, David | 2 28 |
| Stevens, Stephen | 3 14 | Walker, Thomas | 1 4 |
| Streets, John, laborer. | 3 17 | Wallace, Daniel C. | 4 12 |
| Stover, Adam | 5 10 | Wallace, John | 3 13 |
| Stover, Albin | 4 12 | Wallace, John S. | 1 19 |
| Stover, Albert C. | | Wallace, Thomas, merchant. | 6 9 |
| Stover, Albert C. | 1 23 | Wallace, Thomas | 2 23 |
| Stover, Enoch | 4 8 | Ward, Henry | 1 1 |
| Stover, Wm. B. | 3 4 | Ward, John | |
| Stover, Jessie | 1 7 | Ware, John | 3 19 |
| Stover, Wm. jr. | 5 14 | Warren, Sarah | 1 15 |
| Stringham, Edwin | 6 2 | Warren, Wm. | 3 23 |
| Stringham, John | 6 6 | Warring, Joseph | 3 24 |
| Strond, Henry | 3 17 | Waston, Isaac, joiner. | 1 14 |
| Stubbs, Betsey | 2 22 | Waston, Joseph S. | 1 10 |
| Stubbs, George | 2 22 | Waston, Joseph | 1 12 |
| Sutton, Henry | 4 13 | Welster, Lindley | 3 6 |
| Sutton, John | 3 12 | Weir, Robert | 3 25 |
| Swartwout, Alpheus, pedler. | 5 21 | Wesley, A. | 3 12 |
| Swartwout, A. jr. | 4 24 | Wesley, Henry | 2 11 |
| Swartwout, Thomas | 5 20 | Wesley, Henry | 3 1 |
| Sweazy, Caleb | 1 14 | Wesley, John | 1 4 |
| Tapley, Thomas O. | 6 2 | Weston, S. B. | 3 2 |
| Trackmartin, J. H. | 3 10 | Welch, Martin | 6 17 |
| Thompson, Jarvis, laborer. | 2 22 | White, Michael | 6 27 |
| Thompson, Joseph, tailor. | 2 15 | Will, James F. | 5 6 |
| Thompson, P. | 1 22 | Williams, John, blacksmith. | 2 15 |
| Thompson, P. | 1 21 | Wilson, Andrew | 3 10 |
| Thorn, E. | 1 27 | Wilson, David D. | 3 8 |
| Thordycraft, John | 1 8 | Wilson, John H. | 3 5 |
| Tice, Henry W. | 3 20 | Wilson, Samuel | 4 4 |
| Timas, Thomas | 4 26 | Wilson, Murray | 5 4 |
| Titus, J. D. | 4 11 | Wilson, Wm., painter. | 3 7 |
| Tompkins, Mrs. | 3 8 | Woodard, Daniel | 6 26 |
| Topham, Henry | | Woodard, Dyer | 1 4 |
| Topham, Edward | 2 18 | Woodrow, James P. | 1 7 |
| Turner, Mary | 1 15 | Woodrow, Joseph | |
| Underwood, Edward | 1 9 | Young, Daniel | 4 2 |
| Vanvalkenburgh, H. | 4 5 | Zimmerman, Adam | 2 3 |

SOUTH NORWICH.

AGRICULTURAL CENSUS OF THE TOWNSHIP OF SOUTH NORWICH, FOR THE YEAR 1861.

| | |
|---|---------|
| Number of acres for farming purposes, | 24,736½ |
| " under cultivation, | 12,891½ |
| " under crops in 1860, | 9,869 |
| " under pasture in 1860, | 2,669 |
| " under orchards or gardens, | 362½ |
| " under wood or wild, | 11,843¾ |
| Cash value of farms in dollars, | 721,560 |
| Cash value of farming implements or machinery in dollars, | 19,845 |
| Number of acres under Fall Wheat, | 1,307½ |
| Produce in bushels of do. | 17,163 |
| Number of acres under Spring Wheat, | 1,146¾ |
| Produce in bushels of do. | 21,673 |
| Number of acres under Barley, | 257¾ |
| Produce in bushels of do. | 7,838 |
| Number of acres under Rye, | 46 |
| Produce in bushels of do. | 467 |
| Number of acres under Peas, | 1,126 |
| Produce in bushels of do. | 24,818 |
| Number of acres under Oats, | 1,947½ |
| Produce in bushels of do. | 34,655 |
| Number of acres under Buckwheat, | 296 |
| Produce in bushels of do. | 5,862 |
| Number of acres under Indian Corn, | 435½ |
| Produce in bushels of do. | 9,905 |
| Number of acres under Potatoes, | 327½ |
| Produce in bushels of do. | 28,382 |
| Number of acres under Turnips, | 131½ |
| Produce in bushels of do. | 40,314 |
| Number of acres under Mangel Wurtzel, | 4 |
| Produce in bushels of do. | 1,740½ |
| Carrots, bushels, | 12,949 |
| Beans, do. | 173¾ |
| Hops, lbs. | 20 |
| Hay, tons of 2000 lbs. or bundles of 16 lbs. | 1,910 |
| Clover seed, Timothy seed, or other grass seed, bushels, | 74 |
| Flax or Hemp, lbs. | 290 |
| Wool, lbs. | 6,645 |
| Maple sugar, lbs. | 32,018 |
| Cider, gallons, | 8,695 |
| Fulled Cloth, yards, | 1,087½ |
| Linen, yards, | 3,507 |
| Flannel, yards, | 172 |
| Bulls or oxen, over 3 years of age, | 983 |
| Steers or heifers, under 3 years of age, | 879 |
| Milch Cows, | 541 |
| Horses, over 3 years of age, | 122,515 |
| Value of same in dollars, | 155 |
| Cotts or fillies, under 3 years of age, | 2,045 |
| Sheep, | 1,366 |
| Pigs, | 66,275 |
| Total value of live stock in dollars, | 60,226 |
| Butter, lbs. | |

| | |
|---|--------|
| Cheese, lbs. | 17,602 |
| Beef, in barrels of 200 lbs. | 78½ |
| Pork, in barrels of 200 lbs. | 823½ |
| Fish, quantity salted and barrelled, | |
| " " sold fresh, | |
| Pleasure carriages, | 109 |
| Value of do. in dollars, | 6,805 |
| Produce of orchards and gardens in dollars, | 4,046 |

ALPHABETICAL LIST OF THE RESIDENTS OF SOUTH NORWICH.

| | Con. L. | | Con. L. |
|--|---------|---------------------------|---------|
| Addison, Edward | 11 9 | Cooper, John Wesley | 8 16 |
| Addison, Peter | 10 7 | Cooper, Henry | 11 8 |
| Addison, Richard | 9 7 | Corles, Hiram | 10 1 |
| Addison, Robert | 10 8 | Cornell, Jesse & S. J. | 10 18 |
| Almost, Wm. H. | 11 18 | Cornell, S. P. | 10 15 |
| Anderson, G. W. | 10 26 | Cory, Edw. S. | 9 4 |
| Anderson, Lindsey, B. M. E. Min- ister, | 11 8 | Cory, Egbert | 9 4 |
| Anstice, Marcus, | 8 21 | Cory, N. V. | 9 4 |
| Armstrong, Wm., carpenter, | 9 28 | Cowel, James, blacksmith, | 10 5 |
| Aurthur, Robert & Wm. | 12 1 | Crauc, E. W. | 8 6 |
| Baker, Clark | 10 19 | Cramer, John | 12 12 |
| Ballard, Wm. | 11 6 | Cromwell, J. C. | 9 12 |
| Barnes, Robert | 11 21 | Curtis, Robert | 7 28 |
| Bates, John | 8 28 | Cutler, Edw. | 12 2 |
| Bell, Matthew | | Dalton, Richard | 12 1 |
| Bell, Michael | 9 22 | Darling, Jacob | 11 25 |
| Bell, Wm. | 11 22 | Dildine, J. O. & Wm. | 10 8 |
| Bers, Edward & Nelson | 9 18 | Dodge, Luther | 12 7 |
| Blow, Samuel | | Donley, Mary Ann | 12 4 |
| Boughner, G. W. | 9 2 | Donley, Patrick | 12 2 |
| Bowerman, Elias | 12 8 | Dow, Peter | 11 22 |
| Bowerman, Ichabod | 10 3 | Dubig, Martin | 10 0 |
| Bowerman, Joel | 10 3 | Durkee, M. J. | 11 10 |
| Bowerman, S. D. | 11 14 | Durphy, Isaac | 7 16 |
| Briton, M. J., shoe maker | 8 7 | Durtenger, Sebastian | 12 3 |
| Brown, Nelson, miller, | 7 20 | Dwyer, Daniel | 7 2 |
| Buckberry, James | 9 19 | Dwyer, Michael | 7 1 |
| Bunce, Benj. | 10 20 | Elliott, P. | 11 9 |
| Burkholder, C. B. | 9 5 | Erb, Abraham | 8 14 |
| Burkholder, Christopher | 9 5 | Erb, Henry | 9 14 |
| Burkholder, Wm. | 9 5 | Erb, Jared | 9 15 |
| Burn, Henry | 10 11 | Erb, Joseph L. | 9 15 |
| Butler, Norman | 12 2½ | Erb, Nelson | 8 14 |
| Cain, Michael, tailor, | 9 13 | Erb, Samuel | 8 14 |
| Calvert, Joseph | 10 22 | Fettick, Wetnam | 10 7 |
| Clark, Freeman | 10 22 | Fisher, Andrew | 8 24 |
| Clark, James H. | 10 22 | Fletcher, Thos. & E. | 8 28 |
| Clark, John | 9 3 | Flouten, Jacob | 10 7 |
| Clement, J. P. | 12 8 | Flouten, O. E. | 10 7 |
| Chohoe, Francis | 10 21 | Flouten, Samuel | 10 7 |
| Colbourn, Sylvester | 7 15 | Floyd, Wm. | 12 5 |
| Collingworth, John | 8 3 | Flucallen, J. D. | 9 19 |
| Comfort, Francis | 8 14 | Foreman, James | 11 2 |
| | | Fysh, James | 8 1 |

| | Con. L. | | Con. L. |
|-------------------------|---------|--------------------------------|---------|
| Gannon, Jeremiah | 7 4 | Irwin, Wm. | 10 10 |
| Geary, Charles | 9 16 | Irwin, James | 10 10 |
| Gillard, James, sr., | 7 24 | James, Wm. | 9 24 |
| Gillard, James, jr., | 7 24 | Johnson, C. S. | 10 11 |
| Gillard, Robert | 7 24 | Johnson, Henry | 12 18 |
| Gillmore, Thos. | 11 6 | Johnson, James | 7 21 |
| Glover, John | 9 14 | Johnson, Jeremiah | 12 17 |
| Gould, Benj. | 9 13 | Johnson, Peter B. | 10 26 |
| Gould, Ellen M. | 11 21 | Johnson, Phillip | 7 21 |
| Gowan, James | 7 9 | Johnson, Robert | 9 21 |
| Graham, Jos. & Robt. | 11 21 | Johnson, Wm. E. | 7 7 |
| Graham, Thos. | 10 25 | Joiner, Chas. | 7 15 |
| Graham, Wm. | 9 14 | Joiner, J. T. | 7 15 |
| Grey, Isaac | 12 4 | Joiner, Lovejoy | 7 15 |
| Griffin, Wm. | 7 7 | Joiner, Nancy Ann | 7 15 |
| Hackel, Edw. | 7 2 | Joiner, Samuel | 7 14 |
| Haley, Benj. | 8 23 | Joiner, Stephen | 7 15 |
| Haley, Chas. | 8 26 | Joiner, Thad. | 7 15 |
| Haley, Ebenezer | 9 26 | Jones, H. P. | 8 13 |
| Haley, John | 7 27 | Jordan, Moses | 9 23 |
| Haley, Wm. | 8 22 | Kaler, Samuel | 7 20 |
| Hamilton, Harrison | 9 17 | Kaler, Squire | 7 20 |
| Hamilton, J. C. | 10 19 | Kay, Geo. | 9 16 |
| Hardy, Wm. | 10 14 | Kellett, Henry | 9 23 |
| Harner, Hugh W. | 10 16 | Kelley, Uriah | 8 5 |
| Harris, Agnes | 11 3 | Kenard, Abraham | 8 22 |
| Harris, Calvin | 10 7 | Kenler, Gordon | 8 16 |
| Harris, Eli & Daul. | 8 25 | Kennedy, John | 12 17 |
| Harris, Gibson | 10 7 | Kindrie, Danford | 7 17 |
| Harris, Martin | 8 23 | Klugsford, Alfred | 10 21 |
| Harris, Sylvester | 8 24 | Laing, Robert | 10 23 |
| Haywood, Joseph | 8 1 | Lawrence, James | 8 2 |
| Hele, J. C. | 10 21 | Leach, Henry | 7 19 |
| Hemburg, John | 7 1 | Leader, John | 9 13 |
| Hermiston, Mark | 8 13 | Lees, Wm., jr., | 11 15 |
| Hicks, Dennis | 10 20 | Letter, Fredk. | 12 18 |
| Hicks, Martin | 9 20 | Lewis, J. R. | 9 13 |
| Hill, J. B. | 7 13 | Longstreet, Richard | 11 9 |
| Hillier, John | | Lossing, Solomon & Stephen, | |
| Hilliker, Alfred | 10 9 | millowners, | 7 1 |
| Hogarth, Wm. | 8 27 | Lyons, Lynnau | 10 25 |
| Holland, Thos. | 7 2 | Lyons, Robt. | 10 25 |
| Howel, Peter | 7 11 | McAvoy, Wm. | 11 9 |
| Huzels, David | 7 1 | McCollow, James | 10 20 |
| Hu'ban, Martin | 10 7 | McCurdy, Thos. S. | 8 1 |
| Husky, Chas. | 11 7 | McIlrath, James, cabinet-maker | 8 5 |
| Husky, Robt. | | McNamara, John | 8 3 |
| Imrie, Jas. | 12 26 | McNamara, Michael | 7 3 |
| Inglesby, A. W. | 8 24 | McNamara, Rodger | 8 3 |
| Inglesby, Cal | 8 24 | McNight, Richard | 8 5 |
| Inglesby, E. C. | 8 24 | Mabee, Gabriel | 9 6 |
| Innis, Isaac | 10 4 | Macklen, Schooly | 10 19 |
| Innis, Jas. | 10 4 | Mahan, Thos. | 10 22 |
| Innis, Moses | 11 1 | Maun, R. L. | 8 13 |
| Innis, Saml. | 10 4 | Malcolm, Daniel | 11 23 |
| Ireland, John, teacher, | 7 7 | Malcolm, Robert, shoemaker, | 7 18 |

| h. L. | Con. L. | Con. L. | Con. L. | |
|-------|----------------------------|---------|--------------------------------|-------|
| 0 10 | Martin, James | 8 16 | Rool, Henry H. | 7 27 |
| 0 10 | Martin, Wm., gardener, | 7 7 | Rowe, Jeremiah | 11 1 |
| 9 24 | Mason, John | 9 3 | Rowe, Robert | 7 22 |
| 0 11 | Mason, Wm. | 9 3 | Russell, Winsou | 9 26 |
| 2 18 | Madough, Abraham & Jared | 8 17 | Scott, Jacob | 8 18 |
| 7 21 | Miller, Wm. | 7 21 | Scamans, G. D. | 8 12 |
| 2 17 | Mitchell, John | 10 24 | Scamans, Thos. | 8 12 |
| 10 26 | Monk, Ephraim | 8 28 | Seater, Samuel | 7 18 |
| 7 21 | Monk, Lavinia | 8 22 | Shattuck, Hartwell & Jos. | 9 25 |
| 9 21 | Monk, Nicholas & J. W. | 8 27 | Shattuck, Hiram | 10 27 |
| 7 7 | Monk, S. N. | 8 27 | Shattuck, Nelson | 10 27 |
| 7 15 | Moore, Alex. B. | 7 12 | Sherman, Alfred | 11 19 |
| 7 15 | Moore, Fredk. | 10 13 | Sherwood, Warren | 10 5 |
| 7 15 | Moore, James | 9 1 | Sidmore, James | 9 24 |
| 7 14 | Moore, Thos., mill-owner, | 9 1 | Silverthorn, Morgan | 9 2 |
| 7 15 | Muir, Wm. | 7 9 | Simmerman, Lavina | 7 8 |
| 7 15 | Murphy, James | 12 2 | Singer, Hulda | 12 11 |
| 8 13 | Nichol, Wm. | 11 1 | Singer, John | 12 10 |
| 9 23 | Nicholson, Wm. G. | 9 27 | Siple, Edward | 8 23 |
| 7 20 | Nickerson, Joseph | 11 3 | Siple, Jerry | 7 8 |
| 7 20 | Nold, Martin | 10 7 | Siple, Michael | 7 7 |
| 9 16 | Nold, Murtis | 10 8 | Siprel, George | 1 9 |
| 9 23 | Norris, James | 7 7 | Siprel, Isaiah | 8 5 |
| 8 5 | Oatman, Chas. | 10 20 | Siprel, John, teacher | 9 1 |
| 8 22 | Oatman, D. jr., | 10 26 | Sischo, Fred. | 11 24 |
| 8 16 | Oatman, Delos | 10 19 | Smerden, Daniel & Geo. | 9 24 |
| 12 17 | Oatman, Eli | 12 24 | Smiley, James | 8 5 |
| 7 17 | Oatman, Geo. | 12 24 | Smith, Austin | 7 16 |
| 10 21 | Oatman, James | 10 19 | Smith, Isaac | 8 23 |
| 10 23 | Oatman, Luther | 10 18 | Smith, J. B., | 9 3 |
| 8 2 | Oatman, Oliver | 10 18 | Smith, James | 12 2 |
| 7 19 | O'Brien, Patrick | 12 5 | Smith, James | 12 6 |
| 9 13 | Otis, Isaac | 7 19 | Smith, Jeremiah | 7 11 |
| 11 15 | Otis, James | 7 19 | Smith, Jesse, carpenter | 12 2 |
| 12 18 | Park, Daniel | 10 6 | Smith, Orrin | 7 17 |
| 9 13 | Park, Geo. | | Smith, R. B., Baptist minister | 9 1 |
| 11 9 | Paricer, James, miller, | 8 9 | Smith, Robert | 12 10 |
| 7 1 | Patterson, Chas. } | | Smith, Wm. W. | 7 17 |
| 10 25 | Patterson, Wm. } | 12 19 | Snell, Jacob | 7 24 |
| 10 25 | Patterson, Fredk. | 10 24 | Snyder, Geo. S. | 10 9 |
| 11 9 | Paul, Benj. | 8 4 | Snyder, Hiram | 11 9 |
| 10 20 | Pennington, Elizabeth | 10 3 | Snyder, J. W. | 10 6 |
| 8 1 | Peters, David | 10 19 | Sommers, Geo. | 11 4 |
| 8 5 | Pettinger, George, } | | Sommers, John | 11 7 |
| 8 3 | Pettinger, John } | 12 20 | Soper, Geo. | 11 27 |
| 7 3 | Pettinger, Joseph } | | Southwick, Geo. | 11 1 |
| 8 3 | Pettinger, Wm. | 11 1 | Southwick, Henry H. | 10 1 |
| 8 3 | Potter, E. H., mill-owner, | | Spencer, Adam | 11 21 |
| 8 5 | Proctor, Richard | 10 5 | Spencer, Jacob | 11 22 |
| 9 6 | Randle, James | 9 1 | Squance, James | 7 1 |
| 10 19 | Ranson, Wm. & James | 12 5 | Squance, Moses | 7 1 |
| 10 22 | Ready, Geo., carpenter, | 7 7 | Stafford, Wm. | 9 28 |
| 8 13 | Reavely, Walter | 11 6 | Stanton, Joseph | 8 2 |
| 11 23 | Reynolds, Mordecai | 10 26 | Stevenson, John | 11 15 |
| 7 18 | Rhodes, Caroline | 10 1 | Stewart, Sophia | 8 11 |
| | Rodgers, James | 12 26 | Stoves, Chas. Ed. | 7 8 |

| | Con. L. | | Con. L. |
|----------------------|---------|----------------------|---------|
| Stover, David | 11 22 | Wallace, Samuel | 7 14 |
| Stover, Egbert | 10 21 | Wallace, Thos. | 7 14 |
| Stover, Mary | 10 20 | Wallace, Wm. | 7 13 |
| Stover, Michal, sen. | 7 8 | Waller, Samuel | 8 28 |
| Stover, Wm. | 7 4 | Weaver, Joseph | 8 5 |
| Swift, Wm. | 7 25 | Weaver, Peter N. | 9 23 |
| TALBOT, R., Reeve | 9 13 | Webster, H. D. | 10 17 |
| Tatton, Wm. | 9 18 | Webster, John C. | |
| Terwulger, Abraham | 10 13 | Whitfield, Geo. | 7 4 |
| Titus, H. A. | 10 7 | Wilcox, James | 7 22 |
| Titus, Jonathan | 11 7 | Wilcox, Truman | 7 22 |
| Titus, J., jr. | 10 9 | Wilkins, John | 7 4 |
| Topp, Abraham | 12 8 | Wilkerson, Wm. | 11 5 |
| Tracy, Thomas | 8 22 | Wilkerson, Wm. A. | 10 1 |
| Treffry, C. J. | 10 2 | Williams, Robert | 7 6 |
| Treffry, Mary Ann | 11 4 | Wilson, David | 10 5 |
| Treffry, R. S. | 7 4 | Winn, John | 10 8 |
| Treffry, W. H. | 10 2 | Wilson, Wm., | 10 20 |
| Tufford, Adam | 10 1 | Wilson, Wm. | 12 3 |
| Tufford, George | 10 1 | Wiltsee, Harriason | 9 13 |
| Turnbull, John | 8 22 | Wiltsee, John | 8 18 |
| Vammere, Henry | 7 21 | Wood, James | 10 9 |
| Wade, Wm. | 7 19 | Woodard, R. | 9 19 |
| Walcott, Wm. | 8 2 | Wright, Thomas | 8 7 |
| Walker, Levi | 9 13 | Yarrington, Alonzo | 7 26 |
| Walker, Oliver | 11 22 | Yarrington, Chauncey | 7 28 |
| Wallace, James | 7 13 | Yarrington, Leonard | 7 28 |

TOWNSHIP OF EAST OXFORD.

The townships of North, East, and West Oxford, although separately known by their distinct names, were originally combined for municipal purposes under the designation of the Township of Oxford, or Oxford Upon The Thames, but each having attained that status provided for by the Act of Parliament 33 Geo. III., cap. 3, (1793,) which entitled a township to a municipal government of its own, they became divided into separate municipalities accordingly. The present township of East Oxford is bounded on the north by the township of Blandford; on the south by that of North Norwich; on the east by the township of Burford, (County of Brant); and on the west by that of West Oxford. It is considered one of the best cultivated townships in the County; is watered by tributaries of the Thames, having also an abundant supply of water from streams and brooks for mill purposes. It affords excellent mill sites, and contains several large mills driven by water power, besides saw mills by powerful steam engines. It has likewise a heavy growth of timber, principally of hardwood. The population of the township was, by the last census, (1861) returned at two thousand seven hundred and twenty-nine: 1381 males and 1348 females, being an increase of five hundred and nineteen over its population in 1851. Children attending school in 1861, five hundred and eighty-two; births recorded in 1860, one hundred and thirteen, and deaths fourteen. The "Woodstock and Otterville Plank and Gravel Road" runs through the Township, as also the Great Western Railway, which has a station (Eastwood) within it. Eastwood and Oxford Centre are the Post Offices situated in the Township.

There is an excellent Agricultural Association in the township, named the "East Oxford Agricultural Society." It was organized in 1851, for the advancement of agricultural interests, and is successfully carried on. Under its auspices there is an annual exhibition of, and prizes given for, neat cattle, horses, sheep, swine, farm produce, field roots, and dairy produce. Residents in the township are admissible as members of the Society, on payment of an annual subscription of one dollar. The following members compose its present

BOARD OF DIRECTORS AND OFFICERS:

James G. Pettit, *President.* | Robert Vandecar, *Vice-President.*

DIRECTORS:

| | | |
|-------------------|--|--------------------------------------|
| James Park, | | Valentine Ficht, |
| James Beard, | | John Watt, |
| Joel Canfield, | | James McCallum, |
| William Peers, | | Joseph Mighton, |
| William Chambers, | | James Searff, <i>Sec. and Treas.</i> |

AGRICULTURAL CENSUS OF THE TOWNSHIP OF EAST OXFORD, FOR THE YEAR 1861.

| | |
|---------------------------------------|---------|
| Number of acres for farming purposes, | 31,635 |
| " under cultivation, | 19,534 |
| " under crops in 1860, | 12,212½ |
| " under pasture in 1860, | 6,788½ |

| | |
|---|-----------|
| No. of acres under orchards or gardens, | 532½ |
| " under wood or wild, | 12,101 |
| Cash value of farms in dollars, | 1,263,510 |
| Cash value of farming implements or machinery in dollars, | 42,827 |
| Number of acres under Fall Wheat, | 1,938½ |
| Produce in bushels of do. | 24,328 |
| Number of acres under Spring Wheat, | 3,427 |
| Produce in bushels of do. | 67,455 |
| Number of acres under Barley, | 614 |
| Produce in bushels of do. | 22,497 |
| Number of acres under Rye, | 7 |
| Produce in bushels of do. | 42 |
| Number of acres under Peas, | 2,248 |
| Produce in bushels of do. | 56,462 |
| Number of acres under Oats, | 2,205½ |
| Produce in bushels of do. | 86,607 |
| Number of acres under Buckwheat, | 97½ |
| Produce in bushels of do. | 2,319 |
| Number of acres under Indian Corn, | 164 |
| Produce in bushels of do. | 3,895 |
| Number of acres under Potatoes, | 369½ |
| Produce in bushels of do. | 41,879 |
| Number of acres under Turnips, | 303½ |
| Produce in bushels of do. | 114,217 |
| Number of acres under Mangel Wurtzel, | 8½ |
| Produce in bushels of do. | 2,421 |
| Carrots, bushels, | 17,020 |
| Beans, do. | 143½ |
| Hops, lbs. | 25 |
| Hay, tons of 2000 lbs. or bundles of 16 lbs. | 2,186 |
| Clover seed, Timothy seed, or other grass seed, bushels, | 218 |
| Flax or Hemp, lbs. | 444 |
| Wool, lbs. | 18,324 |
| Maple sugar, lbs. | 50,341 |
| Cider, gallons, | 7,351 |
| Fulled Cloth, yards, | 30 |
| Linen, yards, | 12 |
| Flannel, yards, | 5,950 |
| Bulls or oxen, over 3 years of age, | 194 |
| Steers or heifers, under 3 years of age, | 1,710 |
| Milch Cows, | 1,282 |
| Horses, over 3 years of age, | 894 |
| Value of same in dollars, | 66,813 |
| Colts or fillies, under 3 years of age, | 302 |
| Sheep, | 5,582 |
| Pigs, | 2,293 |
| Total value of live stock in dollars, | 169,768 |
| Butter, lbs. | 86,442 |
| Cheese, lbs. | 13,354 |
| Beef, in barrels of 200 lbs. | 279½ |
| Pork, in barrels of 200 lbs. | 1,406 |
| Pleasure carriages, | 176 |
| Value of do. in dollars, | 10,908 |
| Produce of orchards and gardens in dollars, | 7,568 |

ALPHABETICAL LIST OF THE RESIDENTS OF EAST OXFORD.

| | Con. L. | | Con. L. |
|-------|---------|-----------------------------------|---------|
| 532 | | Ackley, Hugh | 7 6 |
| 1,101 | | Ackley, Samuel | 7 6 |
| 3,510 | | Ainslie, Andrew | 7 6 |
| 1,827 | | Alling, James | 4 4 |
| 338 | | Alling, Wm. G. | 4 4 |
| 328 | | Allen, James | 5 10 |
| 1,427 | | Allen, Joel | 5 10 |
| 1,455 | | Anderson, John | 3 9 |
| 614 | | Arnell, James | 7 13 |
| 1,497 | | Arnell, Thos. H. | 5 4 |
| 7 | | Arnell, Wm., wagon-maker, | 4 12 |
| 42 | | Balgout, John | 2 4 |
| 1,248 | | Ball, Thos. | 2 1 |
| 1,162 | | Barber, Wm. | 5 9 |
| 1,205 | | Bartley, John | 3 20 |
| 1,607 | | Bartley, Wm. | 8 3 |
| 97 | | Baskville, Wm. | 4 5 |
| 1,319 | | Bass, Robert | 7 6 |
| 164 | | Bates, Hy. W. | 7 4 |
| 1,895 | | Bates, Robert | 7 4 |
| 369 | | BEARD, CHAS. | 2 15 |
| 1,879 | | BEARD, JAS. | 2 16 |
| 303 | | Bell, Thos. | 2 11 |
| 1,217 | | Bell, Wm. | 2 11 |
| 83 | | Bennett, Thos. | 3 1 |
| 1,421 | | Bennett, Wm., sr., | 3 1 |
| 7,020 | | Bennett, Wm. jr., | 3 1 |
| 143 | | Bertram, Daniel | 5 5 |
| 25 | | Bertram, Wm. | 5 4 |
| 186 | | Biggins, Jno. | 5 13 |
| 218 | | Blatchford, Thos. | 2 21 |
| 444 | | Blow, John | 3 18 |
| 324 | | Blow, Joseph | 3 17 |
| 341 | | Bolsum, Chas. | 1 11 |
| 351 | | Bowtell, Geo. | 1 12 |
| 30 | | Briggs, Daniel W. | 8 17 |
| 12 | | Briggs, Wm. | 8 17 |
| 950 | | Broders, Thos. | 2 19 |
| 194 | | Brown, Daniel | 4 12 |
| 710 | | Brown, Thos. | 3 15 |
| 282 | | Branchflower, Abram | 6 4 |
| 894 | | Bunting, John | 2 18 |
| 813 | | Borgess, John | 5 17 |
| 302 | | Burgess, Wm. | 5 18 |
| 582 | | Bursee, Andrew | 3 15 |
| 293 | | Burtch, Wentworth | 4 10 |
| 768 | | Butler, Wm., blacksmith, | 7 9 |
| 442 | | Byron, Alex. | 1 14 |
| 354 | | Cain, John | 4 1 |
| 279 | | Cameron, Finley | 7 2 |
| 406 | | Campbell, Robert | 7 15 |
| 176 | | CANFIELD, EARL | 4 12 |
| 908 | | Canfield, Ora | 4 11 |
| 568 | | CANFIELD, JOEL | 4 6 |
| | | Canfield, Wm. | 4 7 |
| | | Carr, Rachal | 1 3 |
| | | Carroll, John | 4 20 |
| | | Case, Caleb | 8 6 |
| | | Case, Jonathan | 8 6 |
| | | Case, Wm. | 8 7 |
| | | Case, Wm. | 8 6 |
| | | Cawfey, Bridget | 3 5 |
| | | CHAMBERS, JAMES | 8 19 |
| | | CHAMBERS, JOHN | 3 14 |
| | | CHAMBERS, ROBERT | 7 16 |
| | | CHAMBERS, WM. | 7 20 |
| | | Clark, Wm., sr., | 4 1 |
| | | Clark, Wm., jr., | 4 1 |
| | | Clark, Henry | 1 15 |
| | | Clark, John | 3 21 |
| | | Clement, Thos. | 6 2 |
| | | Clendennen, Walter W. | 4 10 |
| | | Clifford, Thos. G. | 2 14 |
| | | Collins, Patrick | 3 4 |
| | | Cook, Stephen | 8 5 |
| | | Corbin, Chas. & Bro., rakemakers, | 8 12 |
| | | Corbin, Geo. H. | 6 8 |
| | | Corner, Robert, sr., shoemaker, | 4 18 |
| | | Corner, Robert, jr., | 4 18 |
| | | Corner, Wm. J. | 4 18 |
| | | Costin, John | 4 4 |
| | | Costin, Thos. | 7 5 |
| | | Cox, Joseph | 6 12 |
| | | Crawford, Wm., blacksmith, | 4 12 |
| | | Crosthwaite, Peter | 8 19 |
| | | Cunnibre, Jas | 5 8 |
| | | Currie, Geo. | 6 19 |
| | | Currie, Robert | 6 19 |
| | | CUTHBERT, ALEX. | 8 20 |
| | | Cuthbert, Charles | 7 21 |
| | | Cuthbert, John | 8 21 |
| | | Cuthbert, Robert | 7 21 |
| | | Cuthbert, Wm. | 8 21 |
| | | Dake, Lyman | 7 11 |
| | | Daly, Alex. & Fred. | 4 5 |
| | | Duly, Geo. A. | 2 3 |
| | | Davidson, Alex. | 5 11 |
| | | Davidson, Andrew | 5 11 |
| | | Davis, John | 5 1 |
| | | Davis, Jane | 1 4 |
| | | Davis, Richard | 1 15 |
| | | Davis, Wm. Jas., painter, | 5 2 |
| | | Dayton, John | 5 12 |
| | | Dayton, Reuben | 8 1 |
| | | Derrick, Patrick | 3 4 |
| | | Deviny, Ulick | 3 5 |
| | | Doyle, Wm. H. | 8 21 |
| | | Downey, Wm. | 2 15 |
| | | Drake, Daniel | 7 9 |
| | | Drake, Phineas | 6 7 |
| | | Drake, John | 6 7 |
| | | Drake, Vincent | 6 7 |
| | | Dumont, Samuel | 6 15 |
| | | Dunn, Wm., miller, | 5 4 |



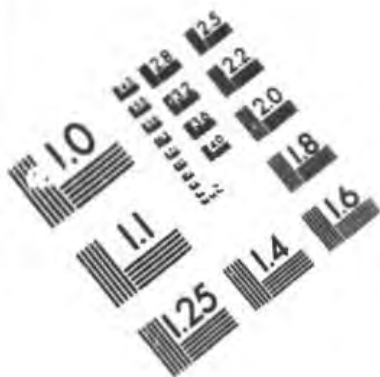

**IMAGE EVALUATION
TEST TARGET (MT-3)**

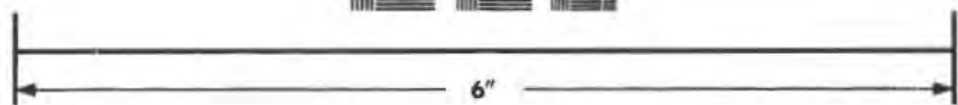

**Photographic
Sciences
Corporation**

23 WEST MAIN STREET
WEBSTER, N.Y. 14580
(716) 873-4503

1
E E E E E 1.8
E E E E E 2.0
E E E E E 2.2
E E E E E 2.5
E E E E E 2.8
E E E E E 3.2
E E E E E 3.6
E E E E E 4.0
E E E E E 4.5
E E E E E 5.0
E E E E E 5.6
E E E E E 6.3
E E E E E 7.1
E E E E E 8.0
E E E E E 9.0
E E E E E 10.0

1
E E E E E 1.0
E E E E E 1.1
E E E E E 1.25
E E E E E 1.5
E E E E E 1.8
E E E E E 2.0
E E E E E 2.25
E E E E E 2.5
E E E E E 2.8
E E E E E 3.15
E E E E E 3.5
E E E E E 3.96
E E E E E 4.5
E E E E E 5.0
E E E E E 5.6
E E E E E 6.3
E E E E E 7.1
E E E E E 8.0
E E E E E 9.0
E E E E E 10.0

| | Con. L. | | Con. L. |
|--------------------------------|--------------|------------------------|---------|
| Ekins, Maria | 1 4 | Hartsell, Elias | 7 3 |
| Ede, David | 3 12 | Hartsell, Francis T. | 7 3 |
| Ede, Geo. | 5 12 | Hartsell, Geo. | 8 3 |
| Edwards, Abraham | 5 20 | Hayward, John | 1 7 |
| Edwards, James | 5 20 | Hayward, Wm. | 1 8 |
| Edwards, Wm. | 4 20 | Hendershot, Henry | 5 19 |
| Ekins, James | 2 19 | Hendershot, Isaac Hy. | 7 8 |
| Elliott, Mrs. Sarah | 6 19 | Hickey, James | 8 10 |
| Fahby, John | 2 3 | Hider, Peter | 4 13 |
| Falconer, Jas. | 8 3 | Hilliker, John | 8 16 |
| Falconer, Ralph B. | 8 3 | Holdsworth, Benjamin | 7 10 |
| Fallen, John | 2 2 | Holdsworth, John | 6 5 |
| Fauth, Francis, mason, | 6 10 | Hopkins, Geo. | 7 10 |
| Ferguson, Yates | 1 5 | Hopper, John | 4 16 |
| Ferrington, James | 4 2 | Howden, John, jr. | 2 17 |
| Ficht, Valentinus | 6 7 | Howell, John | 6 9 |
| Flood, John | 2 4 | Hughes, James | 8 21 |
| Foreman, Joseph | 3 2 | Hugill, Thos., tailor, | 4 17 |
| Fountain, Elisha | 7 6 | Hunt, James | 2 19 |
| Fountain, Embry | 7 6 | Hunter, John B. | 6 18 |
| Fowler, Bartholomew | 4 4 | Hutchinson, Wm. | 4 1 |
| Frazer, J. G., teacher, | Section N. 8 | Innis, John | 6 15 |
| Fredenburg, Anson | 1 4 | Irwin, John | 6 20 |
| Frizell, John | 2 12 | Jaques, Daniel | 8 15 |
| Frizell, Samuel | 3 13 | Karney, Patrick | 3 5 |
| FitzStephens, Thomas | 2 12 | Kennedy, John | 7 9 |
| Galner, James | 5 10 | Keyes, Sylvester W. | 1 17 |
| Galbraith, F. J., miller, | 5 4 | Kipp, Anis | 1 1 |
| GARBUTT, WM. | 4 14 | Kipp, James, teacher | 8 15 |
| Garthwaite, Geo. | 6 12 | Kipp, Reuben | 1 6 |
| Garthwaite, Joseph | 7 14 | Kipp, Wm. | 1 1 |
| Gayner, Thos. | 6 10 | Knaggs, John | 7 7 |
| Gibson, Thos. & John | 7 14 | Lackie, Robert | 4 13 |
| Goble, Wm. | 2 4 | Laing, Robert | 4 2 |
| Gordon, Andrew | 5 14 | Lampman, Peter | 6 13 |
| Gordon, Donald | 5 14 | Lampman, Philip | 2 9 |
| Gracy, Robert | 6 16 | Lampman, Wm. A. | 6 13 |
| Grant, John | 4 21 | Law, James, carpenter | 5 18 |
| Gray, Wm. | 6 12 | Lazenby, Thomas | 2 5 |
| Green, Aaron | 2 17 | Leak, John } | |
| Green, Allen | 5 15 | Leak, Robt. D } | 3 8 |
| Green, Henry | 5 15 | Lee, Francis | 7 5 |
| Green, John | 2 16 | Lee, James | 2 11 |
| Green, John, jr. | 5 10 | Lemon, Wm. | 5 11 |
| Greenaway, Wm. | 4 20 | Lewis, Edwin | 2 1 |
| Grey, Thos. | 8 8 | Lewis, Evan | 1 15 |
| GRISWOLD, H. C., store-keeper, | 4 12 | Lindsay, John | 2 19 |
| Gunn, John | 7 12 | Lighthouse, James | 7 4 |
| Gunn, Margaret | 7 11 | Losee, Edmund | 8 15 |
| Haball, Hugh | 2 2 | Losee, Lawrence | 8 15 |
| Haball, Jonah | 2 2 | Ludington, — | 1 17 |
| Hayne, Mrs. | 1 18 | Lumis, Hubbard | 1 3 |
| Hall, John | 7 1 | Lund, James } | |
| Hallam, Samuel | 1 18 | Lund, Ralph } | 6 15 |
| Haly, Patrick | 1 7 | McColtum, James | 3 |
| Harrison, Jane | 3 7 | McDonald, Malcolm | 4 17 |
| Harrison, John | 3 7 | McGivern, Michael | 2 2 |
| Hart, John | 3 17 | McIntyre, Alex. | 6 13 |
| Hart, Wm. | 3 17 | McKay, Neil | 4 18 |

| Con. L. | | Con. L. | | Con. L. |
|---------|--|---------|-------------------------------------|---------|
| 7 3 | | 2 12 | Powell, Henry | 2 19 |
| 7 3 | | 1 18 | Pratt, John | 1 14 |
| 8 3 | | 8 14 | Pride, Mary | 6 21 |
| 1 7 | | 5 9 | Pulca, Robert | 8 15 |
| 1 6 | | 1 13 | Ranger, Thomas | 4 10 |
| 5 19 | | 3 13 | Rankin, Samuel | 8 8 |
| 7 8 | | 3 13 | Rankin, Wm. | 8 6 |
| 8 10 | | 4 12 | Rice, Alfred | 7 18 |
| 4 13 | | 4 12 | Rice, George | 7 19 |
| 8 16 | | 8 11 | Rice, John | 7 18 |
| 7 10 | | 2 13 | Rice, John | 6 2 |
| 9 5 | | 3 16 | Rice, James | 7 19 |
| 7 10 | | 3 6 | Rice, Roger | 3 13 |
| 4 16 | | 3 6 | ROBB, ALEX. teacher | 4 11 |
| 2 17 | | 6 11 | Ross, Donald | 5 16 |
| 6 9 | | 8 11 | Ross, Hugh | 5 16 |
| 8 21 | | 7 2 | Ross, Wm. ser. | 5 15 |
| 4 17 | | 8 4 | Ross, Wm. jr. | 8 15 |
| 2 19 | | 8 4 | Rounds, Chas. | 8 5 |
| 6 18 | | 4 8 | Rutledge, Edward, blacksmith | 5 1 |
| 3 1 | | 8 13 | Rutledge, Alex. | 5 1 |
| 6 15 | | 1 5 | Rutledge, James | 5 1 |
| 6 20 | | 6 4 | SACKRIDER, ABRAHAM | 8 19 |
| 8 15 | | 4 9 | SACKRIDER, ROBERT | 8 18 |
| 3 5 | | 8 18 | Sage, Dechanah | 5 6 |
| 7 9 | | 6 9 | Sage, Seymour | 4 7 |
| 1 17 | | 3 6 | SCARFF, JAMES | 2 19 |
| 1 1 | | 7 18 | Scarff, George | 2 19 |
| 8 15 | | 7 13 | Scott, John | 1 2 |
| 1 6 | | 6 14 | Scott, Michael | 2 10 |
| 1 1 | | 6 14 | Scott, Thomas | 1 2 |
| 7 7 | | 2 1 | Seburn, Stephen | 4 3 |
| 4 13 | | 3 11 | Shaw, Francis | 2 7 |
| 4 2 | | 4 3 | Shaw, Wm. | 3 7 |
| 6 12 | | 7 13 | SHELL, ABRAM. | 5 7 |
| 2 9 | | 8 18 | SHELL, HIRAM | 6 16 |
| 6 13 | | 8 7 | SHELL, JACOB | 4 18 |
| 5 18 | | 6 17 | Shell, John | 2 8 |
| 2 5 | | 5 13 | SHERRED, JNO. | 5 8 |
| 3 8 | | 2 16 | Sherred, Thomas | 3 4 |
| 7 5 | | 4 20 | Siple, John | 8 17 |
| 2 11 | | 4 5 | Slattery, John | 2 7 |
| 5 11 | | 6 8 | Sleightholm, Wm. | 6 4 |
| 2 1 | | 2 18 | Smith, Catharine | 8 6 |
| 1 15 | | 3 14 | Sprague, Clark | 8 1 |
| 2 19 | | 1 16 | Sprague, Henry | 7 1 |
| 7 4 | | 2 20 | Sprague, Hiram | 8 1 |
| 8 15 | | 5 9 | Stephenson, John, weaver | 1 7 |
| 8 15 | | 8 9 | Sturgeon, John, school teacher sec. | |
| 1 17 | | | No. | 7 |
| 1 3 | | 6 17 | SUMMERVILLE, THOS. | 5 2 |
| 6 15 | | 3 2 | SUTHERLAND, GEO. | 5 13 |
| 3 | | 8 12 | Swayze, John | 1 12 |
| 4 17 | | 8 13 | Taber, Absalom | 6 20 |
| 2 2 | | 3 20 | Taber, Henry | 6 21 |
| 6 13 | | 3 3 | Taleston, John G. | 8 3 |
| 4 18 | | 1 7 | Taylor, John | 1 11 |
| | | 4 15 | Templar, Geo. | 6 8 |
| | | 2 19 | Templeton, Admiral N. | 7 11 |

| | Con. L. | | Con. L. |
|-----------------------------|---------|---------------------|---------|
| Templeton, Daniel, jr. | 8 8 | Vroman, John | 3 12 |
| Thompson, Geo. | 5 4 | Vroman, Nelson | 3 14 |
| Thompson, Henry, blacksmith | 4 18 | Wallace, Anthony | 8 7 |
| Thompson, Hiram | 8 12 | Washington, James | 5 6 |
| Thompson, Wm. | 7 14 | WATT, DAVID | 5 18 |
| Thornton, Richard | 4 21 | WATT, JAS. | 5 18 |
| THORNTON, REMEMBER | 3 21 | WATT, JOHN | 6 19 |
| Tincknew, Chas. | 1 5 | Webster, John | 5 21 |
| Topley, Joseph | 7 21 | WEIR, JOHN | 4 2 |
| Topping, Edward, minister | 3 22 | Welch, J. T. | 1 11 |
| Trumble, Robert | 6 12 | Whale, Thomas | 2 1 |
| Tucker, Geo. | 8 19 | Whiteside, John | 7 20 |
| Turner, Charles, innkeeper | 1 12 | Will, John, teacher | 8 8 |
| Tuttle, Hezekiah | 7 7 | Wilson, James | 3 18 |
| Tuttle, Samuel | 7 7 | Wilson, Robert | 8 16 |
| Twohy, Michael | 2 3 | Wilson, Levi C. | 8 8 |
| Tyler, John | 2 19 | Wood, Eliphalet | 4 9 |
| Ulman, John | 3 3 | Wood, Herman J. | 7 8 |
| Ulman, Peter | 3 3 | Wood, James | 8 8 |
| UPPER, JOSEPH | 2 6 | Woodrow, Smith | 5 7 |
| VANDECAR, ISR/ EL D. | 5 4 | Wooley, Enoch | 6 1 |
| VANDECAR, L. | 4 3 | Wright, Hugh | 2 13 |
| VANDECAR, R. | 5 8 | Yalle, W. P. | 5 17 |
| Vandoser, Robert W. | 7 15 | | |

Con. L.
 3 12
 3 14
 8 7
 6 6
 6 18
 6 18
 6 19
 5 21
 4 2
 1 11
 2 1
 7 20
 8 8
 3 18
 8 16
 8 6
 4 9
 7 8
 8 8
 5 7
 6 1
 2 13
 6 17

TOWNSHIP OF NORTH OXFORD.

As stated of East Oxford, the above township, though known by its district name of North Oxford, was united with the former and West Oxford, under the designation of "Oxford Upon The Thames," for municipal purposes, until they respectively acquired the requisite number of freehold and household residents to entitle them to separate municipal governments. Having so acquired this status, North Oxford was municipally detached from its adjacent neighbors, and became, in the year 1822, a separate township accordingly. It is divided from West Oxford by the river Thames, and is bounded as follows: On the north by portions of the three townships of East and West Zorra and Nissouri; on the south-east by the township of West Oxford; and on the west by the township of North Dorchester, (in Middlesex.) The township, in territorial extent, is the least in the County; it commenced its settlement in 1799, and its population in 1861 was, by the census returns for that year, one thousand seven hundred and seventy-one, (943 males and 828 females) shewing an increase over the population return for 1851, of three hundred and ninety-three. Children attending school in 1861, three hundred and ninety-seven; births in 1860, fifty-seven, deaths in same year, twelve. The soil of the township is generally very fertile, and well adapted for cultivation, and it contains a number of first-class farms; it is supplied with ample water throughout for the purposes of mills and factories, several of which of different kinds are in full operation in the township, where other excellent mill sites can be had. It is likewise heavily timbered, with hardwood principally. The "Ingersoll, North Oxford, East Nissouri, and West Zorra Gravel Road," and the "North Oxford and West Zorra Gravel Road" pass through this township, and the Great Western Railway runs through it.

The Agricultural Association with which the township is connected, is the the "Ingersoll and West and North Oxford Agricultural Society," of which the following gentlemen form the present

BOARD OF DIRECTORS AND OFFICERS:

Thomas Brown, *President.* | John Bothwell, *Vice-President.*

DIRECTORS:

| | |
|----------------|-------------------------------------|
| David Irving, | James Henderson, |
| James Chapman, | T. Hislop, |
| R. H. Carroll, | C. H. Wilstead, |
| R. A. Janes, | John Chapman, |
| G. Wiseman, | David Paine, <i>Sec. and Treas.</i> |

AGRICULTURAL CENSUS OF THE TOWNSHIP OF NORTH OXFORD, FOR THE YEAR 1861.

| | |
|---------------------------------------|--------|
| Number of acres for farming purposes, | 19771½ |
| " under cultivation, | 9326½ |
| " under crops in 1860, | 6942½ |
| " acres under pasture in 1860, | 2154½ |
| " under Orchards or Gardens, | 229 |
| " under wood or wild, | 10445½ |

| | |
|--|--------|
| Cash value of Farms, in Dollars, | 614028 |
| " " of Farming Implements or Machinery, &c, | 20235 |
| Number of acres under Fall Wheat, | 376 |
| Produce in bushels of Wheat, | 4026 |
| No. of acres under Spring Wheat, | 1659½ |
| Produce in bushels of " " | 40807 |
| No. of acres under Barley, | 181½ |
| Produce in bushels, | 4560 |
| No. of acres under Rye, | 2½ |
| Produce in bushels, | 32 |
| No. of acres under Peas, | 873½ |
| Produce in bushels of " | 18996 |
| No. of acres under Oats, | 1231½ |
| Produce in bushels of " | 41430 |
| No. of acres under Buckwheat, | 32½ |
| Produce in bushels of " | 507½ |
| No. of acres under Indian Corn, | 85 |
| Produce in bushels of " | 1205 |
| No. of acres under Potatoes, | 250½ |
| Produce in bushels of " | 30505 |
| No. acres under Turnips, | 195½ |
| Produce in bushels of " | 65573 |
| No. of acres under Mangel Wurzel, | 3½ |
| Produce in bushels of " | 1023 |
| Carrots—bushels, | 3081 |
| Beans, " | 125 |
| Hops, lbs, | 17079 |
| Hay, tons of 2000 lbs or bundles of 16 lbs. | 1130½ |
| Clover Seed, Timothy Seed, or other Grass Seed, bushels, | 51½ |
| Flax or Hemp, lbs, | |
| Wool, lbs, | 9360 |
| Maple Sugar, lbs | 33275 |
| Cider, gallons, | 711 |
| Fulled Cloth, yds, | 603 |
| Flannel, yards, | 2334 |
| Bulls or Oxen, over 3 years of age, | 145 |
| Steers or Heifers under 3 years of age | 1048 |
| Milch Cows, | 772 |
| Horses over 3 years of age, | 435 |
| Value of same in dollars, | 29010 |
| Colts or Fillies under 3 years of age, | 168 |
| Sheep, | 3047 |
| Pigs, | 1221 |
| Total value of live stock in dollars, | 75530 |
| Butter, lbs, | 57995 |
| Cheese " | 10265 |
| Beef in bls of 200 lbs, | 2697½ |
| Pork in bls of 200 lbs, | 20319 |
| Pleasure Carriages kept, | 75 |
| Value of do in dollars, | 3178 |
| Produce of Orchards and gardens in dollars, | 1599 |

ALPHABETICAL LIST OF THE RESIDENTS OF NORTH OXFORD.

| | Con. L. | | Con. L. |
|--------|---------|-----------------------------|---------|
| 614028 | | Alexander, John | 1 27 |
| 20235 | | Allen, Geo. | 2 11 |
| 376 | | Allen, John | 2 11 |
| 4026 | | Allen, Samuel | 3 12 |
| 1659½ | | Bain, Murdoch | 1 24 |
| 40807 | | Bain, Roderick | 1 1 |
| 181½ | | Barnett, Jos. | 2 5 |
| 4560 | | Barnett, Thos. | 1 21 |
| 2½ | | Basford, John | 2 12 |
| 32 | | Bennett, Robert | 1 21 |
| 873½ | | Brown, Geo. | 2 11 |
| 18996 | | Brown, Jas. | 4 1 |
| 1231½ | | Brown, Jas. | 3 21 |
| 41430 | | Brown, Jesse | 1 5 |
| 32½ | | Brown, Thos. | 1 5 |
| 507½ | | Brown, Thos. | 1 2 |
| 85 | | Buchanan, James | 2 22 |
| 1205 | | Carr, John | 3 10 |
| 250½ | | Carroll, Alpheus | 1 20 |
| 30505 | | Carroll, Jacob | 1 24 |
| 195½ | | Carroll, Hy. G. | 2 16 |
| 65573 | | Carroll, Isaiah | 2 16 |
| 3½ | | Carroll, Nelson | 1 15 |
| 1023 | | Cass, Joseph | 1 19 |
| 3081 | | Chapman, Edw. | 4 6 |
| 125 | | Chapman, Jas. | 4 7 |
| 17079 | | Chapman, Thos. | 4 7 |
| 1130½ | | Chapman, Robert | 4 4 |
| 51½ | | Chapman, John M. | 1 21 |
| 9360 | | Clark, Armon | 5 19 |
| 33275 | | Clark, Jas. | 3 23 |
| 711 | | Clarkson, Andrew | 1 23 |
| 603 | | Cogswell, Edwin H. | 1 21 |
| 2334 | | COLIER, JOHN | 2 4 |
| 145 | | Gonnaway, Patrick | 4 8 |
| 1048 | | Connolly, Brian | 2 15 |
| 772 | | Connor, Jas. | 3 21 |
| 435 | | Coulter, Thos. | 2 15 |
| 29010 | | Cove, Nathaniel | 1 24 |
| 168 | | CRAWFORD, CHAS. | 2 14 |
| 3047 | | CRAWFORD, JAS. A. | 3 14 |
| 1221 | | CRAWFORD, RICHARD T. | 1 14 |
| 75530 | | CRAWFORD, WALLACE | 1 14 |
| 57925 | | Cronck, James | 2 23 |
| 10265 | | Crystal, Wm. | 5 23 |
| 2697½ | | Cumskey, Edward | 2 10 |
| 20319 | | Cumskey, James | 2 10 |
| 75 | | Gunningham, John | 3 8 |
| 3178 | | Dark, John | 1 22 |
| 1599 | | DAY, RICHARD | 2 24 |
| | | Douglas, Charles | 6 24 |
| | | Douglas, James | 5 24 |
| | | Downing, Thos. | 2 18 |
| | | Drines, Benj. | 3 9 |
| | | Dundas, David | 3 22 |
| | | DUNDAS, EDWARD | 3 20 |
| | | Dundas, Robert | 3 20 |
| | | Dundas, Wm. | 1 20 |
| | | Dunn, Michael | 3 9 |
| | | Dunn, Nicholas | 3 9 |
| | | Dunn, Wm. | 1 13 |
| | | Dutton, John | 3 13 |
| | | Dye, Wm. | 1 4 |
| | | Elliott, John | 4 5 |
| | | Elliott, Thos. | 3 15 |
| | | Elliott, Wm. | 1 3 |
| | | Erwin, Stephen | 5 21 |
| | | Evans, David | 4 22 |
| | | Fallon, John | 3 10 |
| | | Forbes, John | 3 22 |
| | | Foster, Edward | 3 6 |
| | | Foster, John | 2 5 |
| | | FRASER, JOHN, REV., Presby- | |
| | | rian, | 1 23 |
| | | Fuller, Lecoy | 3 14 |
| | | Galloway, John C. | 2 16 |
| | | Garey, Wm. | 1 13 |
| | | Garvey, John | 1 10 |
| | | Gemmell, Andrew | 3 8 |
| | | Gilbert, Richard | 1 21 |
| | | Godfrey, Geo. | 1 19 |
| | | GOLDING, EBENEZER | 1 23 |
| | | GORDON, ADAM | 2 24 |
| | | GORDON, DONALD | 1 24 |
| | | GORDON, ROBERT | 1 24 |
| | | Graig, James | 5 5 |
| | | Green, Hiram H. | 2 19 |
| | | Green, Lothrop | 2 19 |
| | | Gray, Jas. | 2 20 |
| | | Gunn, Robert | 2 2 |
| | | Hacker, Wm. | 1 25 |
| | | Halpin, Jas. | 2 21 |
| | | Halpin, John | 2 21 |
| | | Hantson, Joseph C. | 2 19 |
| | | Harris, Edward | 4 8 |
| | | Harris, John | 4 8 |
| | | Henderson, Andrew | 3 8 |
| | | Henderson, Jas. | 3 10 |
| | | Henderson, Jas. M. | 3 10 |
| | | Henderson, John | 3 10 |
| | | Henderson, John | 3 23 |
| | | Henderson, John | 2 6 |
| | | Henderson, Wm. | 3 6 |
| | | Henderson, Wm. | 3 8 |
| | | Henderson, Wm., jr., | 2 6 |
| | | Hennessey, Lawrence | 2 19 |
| | | Herron, Wm. | 5 3 |
| | | Hillsdon, Abraham | 3 3 |
| | | Hockridge, Richard | 5 21 |
| | | Holmes, Alex. | 2 2 |
| | | Houss, Augustus | 1 19 |
| | | House, Fred | 1 19 |
| | | Hull, Jas. | 3 12 |
| | | HUTCHISON, DONALD | 1 7 |

| | Con. L. | | Con. L. |
|-------------------------|---------|------------------------------|---------|
| Innis, Geo. | 1 21 | Patterson, Jas. A. | 3 2 |
| Irving, David | 4 3 | Patterson, Thos. | 2 1 |
| Jarvis, Jonathan | 4 2 | Pool, Wm. | 8 8 |
| Jenkinson, John | 5 20 | Renton, John | 1 6 |
| Jessop, Richard | 2 13 | Revell, Hy. | 5 5 |
| Johnson, Hy. | 1 2 | Revell, James | 2 2 |
| Johnson, Sydney | 1 18 | Rice, Richard | 2 15 |
| Johnston, Matthew | 1 3 | Robinson, Archibald | 5 23 |
| Karn, Christopher | 1 19 | Rogerson, Thos., book agent, | 1 21 |
| Karn, Elias | 1 21 | Rose, John | 1 10 |
| Karn, John | 1 18 | ROSS, JEPHTA | 1 24 |
| Karn, Orrin | 1 19 | ROTHWELL, JOHN | 3 13 |
| Karn, Samuel | 1 19 | Ruddick, John | 3 2 |
| KENNEDY, GEO., Wesleyan | | Ruddick, Lawrence | 3 1 |
| Minister, | 2 9 | Russell, James | 3 19 |
| Kerr, Robert | 2 4 | Sandick, Chas. | 2 6 |
| Lacy, Jas. | 3 23 | Sandick, Fred. | 2 8 |
| Leslie, Benajah | 3 19 | Sandick, Joseph | 2 9 |
| Little, James | 2 23 | Scoffin, Wm. | 3 24 |
| Lowe, Joseph | 2 7 | Seldon, Wm. | 3 7 |
| McCarty, Lewis | 1 20 | Sheard, John | 3 11 |
| McFADDEN, WM. | 5 19 | Sheron, Hy. | 2 10 |
| McKAY, DONALD | 1 1 | Shields, John | 1 21 |
| McKAY, WM. | 1 8 | Shrapnell, Elijah | 1 11 |
| McENZIE, ALEX. | 1 5 | Sifton, Chas. | 2 20 |
| McLeod, Neil | 1 3 | Simpson, Jas. | 6 22 |
| McNames, Hy. | 1 17 | Speding, Wm. | 5 20 |
| McNames, Peter | 1 17 | Stevenson, John | 3 6 |
| Martin, Wm. | 5 22 | SUTHERLAND DONALD, | |
| Minkler, Benj. | 5 22 | Sylvester, Wm. | 3 1 |
| Minkler, Chillion | 5 22 | Tannen, Geo. | 5 2 |
| Minkler, Marshal | 5 23 | Tannen, Martin | 5 2 |
| Monday, A. | 2 16 | Taylor, Geo. | 1 15 |
| Moore, Colin | 2 22 | Telfer, Geo. | 3 3 |
| Moore, John, sr. | 2 24 | Telfer, Gilbert | 3 24 |
| Moore, John, jr. | 2 24 | Telfer, John | 3 24 |
| MORRISON, DONALD | 1 2 | Telfer, Robert | 3 3 |
| Mott, James | 2 18 | Telfer, Wm. | 3 3 |
| MUIR JAMES, carpenter, | | Thorp, David | 5 1 |
| Murray, John | 3 10 | UREN, JOHN | 3 16 |
| Muturer, Alex. | 1 12 | Walker, Daniel | 2 9 |
| Nacey, Joseph | 1 2 | Ward, Wm. | 1 23 |
| Nelson, Salford | 3 21 | WARREN, JAMES | 3 12 |
| Nichol, Elam | 1 16 | Weir, Geo. | 1 6 |
| Oakley, Chas. | 1 12 | Whaley, Samuel | 2 15 |
| Oliver, Andrew | 3 2 | Whelan, John | 2 23 |
| Oliver, Francis | 3 4 | Whelan, Joseph | 2 22 |
| Oliver, James | 3 4 | Whelan, Stephen | 3 22 |
| Oliver, Robert | 3 4 | Wickens, Joseph | 2 6 |
| Palmer, John | 2 12 | Willard, Geo. F. | 1 9 |
| Palmer, Stephen | 2 12 | Williams, Jeremiah | 1 20 |
| Palmer, Thos. | 2 12 | Williamson, Robert | 4 4 |
| Palmer, Wm. | 3 12 | Wilson, Geo. | 1 11 |
| Park, Allen | 3 3 | Yates, George | 2 18 |

TOWNSHIP OF WEST OXFORD

Is bounded on the north-west by the township of North Oxford; on the south by the township of Dereham; and on the east by the township of East Oxford. As already mentioned in reference to North and East Oxford, this township, conjointly with them, formed for municipal purposes the original township of "Oxford Upon The Thames," until it became a separate municipality, with a municipal government of its own, which was in 1842. It is divided from North Oxford by the Thames, by branches of which it is watered, as well as by numerous streams within its area. There has been for a considerable time a number of saw mills in the township, and more recently several grist and other mills have been erected and in operation, while at present there are two or three more in course of erection. The soil is very good, and well adapted for agricultural and horticultural cultivation, as shewn by the highly cultivated farms which the township contains. It is also well timbered with oak, ash, elm, beech, maple, &c. Its population in 1861, according to the census returns for that year, numbered two thousand seven hundred and thirty-seven: (1422 males, and 1315 females), being an increase over the population in 1851 of eight hundred and forty-three. Children attending school in 1861, five hundred and twenty-nine; births in 1860, one hundred and thirteen; deaths in same year, fourteen. The township is traversed by the "London and Hamilton Road," and the "Ingersoll and Brantford Plank Road," and the Great Western Railway has two stations (Ingersoll and Beachville) on its north-western boundaries. The Post Offices within the township are those of Ingersoll, Beachville, and Sweaborg. The agricultural association with which this township is also connected, is the "Ingersoll and West and North Oxford Society," referred to under the head of the "Township of North Oxford."

AGRICULTURAL CENSUS OF THE TOWNSHIP OF WEST OXFORD, FOR THE YEAR 1861.

| | |
|---|---------|
| Number of acres for farming purposes, | 21,131 |
| " under cultivation, | 11,953½ |
| " under crops in 1860, | 7,857 |
| " under pasture in 1860, | 3,752½ |
| " under orchards or gardens, | 344½ |
| " under wood or wild, | 9,177½ |
| Cash value of farms in dollars, | 780,227 |
| Cash value of farming implements or machinery in dollars, | 23,477 |
| Number of acres under Fall Wheat, | 1,117½ |
| Produce in bushels of do. | 13,197 |
| Number of acres under Spring Wheat, | 1,609½ |
| Produce in bushels of do. | 67,441 |
| Number of acres under Barley, | 253 |
| Produce in bushels of do. | 9,379 |
| Number of acres under Rye, | 14½ |
| Produce in bushels of do. | 228 |
| Number of acres under Peas, | 1,458 |
| Produce in bushels of do. | 27,449 |

Cod. L.

3 2
2 1
5 5
1 6
8 5
2 2
2 15
5 23
1 21
1 10
1 24
3 13
3 2
3 1
3 19
2 6
2 8
2 9
5 24
3 7
3 11
2 10
1 21
1 11
2 20
6 22
5 20
3 6

3 1
5 2
5 2
1 15
3 3
3 24
3 24
3 3
3 3
5 1
3 16
2 9
1 23
3 12
1 6
2 15
2 23
2 22
2 22
2 6
1 9
1 9
1 20
4 4
1 11
2 18

| | |
|--|--------|
| Number of acres under Oats, | 1,655½ |
| Produce in bushels of do. | 34,150 |
| Number of acres under Buckwheat, | 63 |
| Produce in bushels of do. | 1,224½ |
| Number of acres under Indian Corn, | 189½ |
| Produce in bushels of do. | 4,976 |
| Number of acres under Potatoes, | 218 |
| Produce in bushels of do. | 25,359 |
| Number of acres under Turnips, | 181½ |
| Produce in bushels of do. | 61,929 |
| Number of acres under Mangel Wurtzel, | 19 |
| Produce in bushels of do. | 3,051 |
| Carrots, bushels, | 7,216 |
| Beans, do. | 157½ |
| Hops, lbs. | 24 |
| Hay, tons of 2000 lbs. or bundles of 16 lbs. | 2,053½ |
| Clover seed, Timothy seed, or other grass seed, bushels, | 37½ |
| Flax or Hemp, lbs. | |
| Wool, lbs. | 11,930 |
| Maple sugar, lbs. | 37,705 |
| Cider, gallons, | 12,303 |
| Fulled Cloth, yards, | 588½ |
| Linen, yards, | 30 |
| Flannel, yards, | 2,396 |
| Bulls or oxen, over 3 years of age, | 57 |
| Steers or heifers, under 3 years of age, | 861 |
| Milch Cows, | 816 |
| Horses, over 3 years of age, | 485 |
| Value of same in dollars, | 34,932 |
| Colls or fillies, under 3 years of age, | 154 |
| Sheep, | 3,347 |
| Pigs, | 1,169 |
| Total value of live stock in dollars, | 84,701 |
| Butter, lbs. | 46,128 |
| Cheese, lbs. | 39,345 |
| Beef, in barrels of 200 lbs. | 180½ |
| Pork, in barrels of 200 lbs. | 620½ |
| Pleasure carriages, | 128 |
| Value of do. in dollars, | 8,443 |
| Produce of orchards and gardens in dollars, | 5,173 |

ALPHABETICAL LIST OF THE RESIDENTS OF WEST OXFORD.

| | Con. L. | | Con. L. |
|----------------------------|----------|-----------------------------|----------|
| Allen, Abraham, miller, | B. F. 15 | Barton, Wm. | 3 2 |
| Ammerman, Isaac | B. F. 12 | BEARDSALL, WM. C. minister, | 2 22 |
| Anderson, John, sawyer | 4 9 | Bennett, Jane | 3 5 |
| Arnold, Wm., tannery, | 4 5 | Bigham, Jonathan | 5 4 |
| Ayres, Charles | 3 13 | Box, Francis | B. F. 28 |
| BAIN, ALEX. miller, | B. F. 16 | Box, P. J. | B. F. 28 |
| Bain, Ora | B. F. 16 | BREMBNER, ALEX., gate- | |
| Ball, Samuel | 3 12 | keeper, | B. F. 11 |
| Baldwin, Wm., gate-keeper, | A. Gore. | Boxall, Wm., | N. Gore. |
| Bark, Oliver, carpenter, | 3 13 | Bragg, Wm. | 5 3 |
| Barker, James | 1 6 | Brice, Charles | 1 26 |
| Barker, Wm., shoe-maker, | 2 18 | Brickham, Isaac | 6 7 |
| Bartlett, Willard, tailor, | 1 6 | BRINK, CHAS. | 1 10 |

1,656
34,150
63
1,224
189
4,976
218
25,359
181
61,929
10
3,051
7,216
157
24
2,033
37
11,930
37,705
12,363
588
30
2,396
57
861
816
485
34,932
154
3,347
1,169
84,701
46,128
39,345
180
620
128
8,443
5,173

Con. L.
3 2
minister, 2 22
3 5
5 4
B. F. 28
B. F. 28
gate-
B. F. 11
N. Gore.
5 3
1 26
6 7
1 10

| | Con. L. | | Con. L. |
|---------------------------------|----------|--------------------------------|----------|
| Brown, Calvin | 3 12 | Cornwell, Samuel | 6 6 |
| Brown, Chas. H., carpenter, | 3 13 | Cottingham, Adam | 3 7 |
| Brown, John, shoe-maker, | 4 18 | Cotton, Robert | Gore. |
| Brown, Verner | 2 17 | Coventry, Wm. J. | 6 5 |
| Buckland, Hy., teacher, | 3 4 | Crawford, Richard | 1 24 |
| Budd, James | 6 9 | Creighton, Alex., carpenter, | B. F. 11 |
| Bulls, Daniel | 1 24 | Crocker, Thomas | 1 6 |
| Burnes, James | 3 18 | Cross, Archibald, minister, | 1 20 |
| Burnett, John | 3 19 | Cross, Eli | B. F. 15 |
| Burtch, Absolom, | 3 14 | Cummins, John | 4 3 |
| Burtch, Levi | 3 13 | Curry, Geo. | 2 1 |
| Butler, Wm. | 6 9 | Curry, Thomas | 2 1 |
| Campbell, Elizabeth | Gore. | Curtis, Ashbel | 1 14 |
| CANFIELD, JAMES, student- | | Curtis, David, sr., | 1 12 |
| at-law, | 1 18 | Curtis, Jonas W. | 1 14 |
| CANFIELD, STEWART | B. F. 10 | Cuthbert, George, carpenter, | 6 4 |
| Cannon, John | 3 21 | Cuthbert, James | 2 8 |
| Carr, James | 1 2 | Cuthbert, John | 6 5 |
| Carr, John, lumber-merchant, | 4 4 | Cuthbert, Peter | 6 5 |
| Carr, Thos., jr., | 4 4 | Cypher, Rufus | 1 15 |
| Carr, Thos., lumber-merchant, | 5 4 | Dardy, Wm. | 1 1 |
| Carr, Wm. | 1 2 | Dalton, Wm. | N. Gore. |
| Carrick, Andrew, & Co., tannery | | D. vis, Richard, painter, | 1 2 |
| | B. F. 16 | Dees, James, sr., | B. F. 10 |
| Carroll, Abraham | B. F. 11 | Dees, James W., jr., | B. F. 10 |
| Carroll, Dennis | B. F. 9 | Dees, John R. | B. F. 10 |
| Carroll, John | N. Gore. | Deuel, William S., blacksmith, | |
| Chalker, Wm. | 4 10 | | B. F. 15 |
| Chamberlain, John | 3 5 | Dodge, Adam | 1 4 |
| Chambers, Geo. | 2 19 | Dodge, John | 1 5 |
| Chandler, Peter | N. Gore. | Dodge, Wm. | 1 4 |
| Chenoweth, — | 1 11 | Doyle, Thos., carpenter, | 3 5 |
| Chenoweth, Wm. | 1 11 | Drake, Darius | B. F. 11 |
| Choate, Christopher | 1 25 | Drake, Geo. | 1 26 |
| Choate, David | 1 27 | Duffy, John | 1 24 |
| Choate, Jacob | B. F. 24 | Duncan, George | N. Gore. |
| Choate, Nathan | B. F. 26 | Dygart, Herkimer | 2 8 |
| Clark, Chas. L. | 3 5 | Dygart, Isaac | 2 9 |
| Clark, David | 2 22 | Dygart, Joseph | 1 9 |
| CLARK, M. J. W. | B. F. 15 | Edwards, James | 1 12 |
| Clark, Shadrick | 3 5 | Edwards, Wm. | 1 12 |
| Clark, Thos., tailor, | B. F. 15 | Eggerfield, Thos., carpenter, | 4 10 |
| Clarkson, John | 1 3 | Elliott, James | B. F. 17 |
| Clifford, James | 3 19 | Elliott, Richard | 4 9 |
| Clear, Henry | 5 7 | Elliott, Thos. | B. F. 15 |
| Cody, Franklin | 3 5 | Elliott, Wm. | B. F. 15 |
| Cody, John | 3 4 | Eshelby, James, shoe-maker, | 3 12 |
| Cody, Warren, carpenter, | 3 4 | Eshelby, Robert, carpenter, | 3 4 |
| Collie, John | B. F. 4 | Eyres, John, lime burner | B. F. 11 |
| Cook, Elery A. | B. F. 5 | Facey, Edmund | 1 20 |
| Cook, Elias | 6 10 | Fairbottom, James | 1 2 |
| Cook, Joseph L. | 2 18 | Falosick, Frank | N. Gore. |
| Cook, Lewis | B. F. 29 | Farnsworth, Thos. | 3 7 |
| Cook, Solon M. | 2 9 | Fafver, Lewis | 2 11 |
| Corey, Geo., shingle maker, | 6 11 | Finlayson, Hugh | 3 21 |
| Conner, Stephen, teacher, | 3 12 | Fish, John | B. F. 15 |

| | Con. 1. | | Con. 1. |
|--------------------------------|-----------------|----------------------------|---------|
| FLETCHER, ASHTON, minister, | min- B. F. 5 | Hesloeth, Thomas | 3 19 |
| Fletcher, Ashton, jr., | B. F. 5 | Hill, Heman | 2 18 |
| Flood, Harvey, carpenter, | 4 5 | Hibbs, James | 2 20 |
| Flood, James | 4 5 | Hibbs, Thomas | 2 20 |
| Fogarty, Wm. | B.F. 17 | Hodson, John Csher | 4 11 |
| Fonlen, Henry | 1 10 | Hogan, Seymour, carpenter | 3 18 |
| Fowler, John | B.F. 15 | Hopkins, — | 2 4 |
| Fox, Philip | B.F. 9 | Hopkins, Peter | 2 4 |
| Fraily, Robert | B.F. 29 | Houghton, Stephen | 1 24 |
| French, David S. | 4 15 | Houghton, Stephen | 2 7 |
| French, Samuel T. | 4 15 | INGLES, REV. CHARLES | B.F. 5 |
| Fullock, Thos. | 3 5 | Ingles, Henry | B.F. 4* |
| Gaiser, Henry | 1 25 | Ingram, Robert | B.F. 29 |
| Gaisel, John | 1 8 | James, David | 3 13 |
| Galloway, Charles | 4 5 | James, Heman | 2 12 |
| Galloway, George | 5 11 | James, Heman A. | 3 12 |
| Galloway, James | 2 15 | Jarvis, Charles | 4 14 |
| Galloway, John, sr. | 2 14 | Jarvis, Joseph | 4 14 |
| Galloway, John, jr. | 5 9 | Jillis, Robert | 2 3 |
| Gane, Wm. H., gate-keeper, | 1 20 | Johnson, James | B.F. 15 |
| Gay, Wm. | 3 5 | Johnson, James | B.F. 27 |
| German, Levi | B.F. 29 | Johnson, Levi | B.F. 15 |
| Gilchrist, Peter | 5 4 | Johnson, Thomas, carpenter | B.F. 15 |
| Gray, Michael | 2 16 | Johnson, Wm. | B.F. 16 |
| Gray, Wm. | 2 16 | Karn, Freeman | B.F. 7 |
| Gould, Wellington, chairmaker. | B.F. 10 | Karn, George | 1 24 |
| Greary, Bradshaw | 6 9 | Karn, Jacob | B.F. 1 |
| Greer, Sarah | 6 7 | Karn, John | B.F. 1 |
| Groves, John | 1 13 | Karn, Willard | 1 1 |
| Grover, Peter | 3 6 | King, Samuel | B.F. 2 |
| GUSTIN, JAMES, miller | 1 13 | Kyle, Alex. | 1 23 |
| Guthrie, George | 2 13 | Lambert, John | 5 6 |
| Haines, Charles | 3 17 | Lampman, Simon, cooper | 5 13 |
| Haines, James | 3 17 | Langdon, Richard | 2 14 |
| Hall, Hezekiah, cooper | 5 13 | Lawrence, Benajah | 3 10 |
| Hall, Mary Ann | 3 5 | Lawrence, Francis | 5 12 |
| Hall, Samuel | B.F. 17 | Lawrence, John | 4 12 |
| Hall, Thomas | 3 5 | Lawrence, Simon | 5 12 |
| Hall, Wm., gate-keeper | B.F. 27 | Leal, Robert, mason | 3 12 |
| Hamilton, Alex. | 14 13 | Leigh, Samuel, jr. | 2 23 |
| Harris, Daniel | 2 18 | LEWIS, ABNER, cooper | 6 11 |
| Hankins, Thomas | 4 17 | LEWIS, BEN. cooper | 4 18 |
| Harris, Benjamin | 3 22 | Lewis, Edgar | 1 17 |
| Harris, Charles | 2 22 | LEWIS, MARSHALL, cooper | 6 11 |
| Harris, David | 1 23 | Lewis, Nelson | 1 14 |
| Harris, James | 1 19 | LEWIS, SENECA | 1 15 |
| Harris, Squire R. | B.F. 16 | Lick, John | 1 5 |
| Harris, Walter | 3 20 | LIGHT, ALEX. N., C. E. | N Gore |
| Harris, Warren | 1 18 | LIGHT, Col. WM. S. | N Gore |
| Harris, Wellington | 3 16 | Little, John | B.F. 3 |
| Harris, Wm. | B.F. 23 | Long, Enoch | 4 4 |
| Haskins, Dolly J. | 1 7 | Long, John | 4 4 |
| Haskins, Sophia | 1 6 | Lowe, Joseph | B.F. 16 |
| Hay, Mrs. | 3 19 | Lowe, Wm. | 5 10 |
| Haycock, Chas. W., teacher | 2 11 | McCarthy, Archibald | 5 13 |
| | | McCarty, Otson | 3 4 |

| Con. L. | Con. L. | Con. L. |
|---------|---|----------|
| 3 19 | McNaley, Hugh | 3 5 |
| 2 18 | McCoombs, Hiram, carpenter | B.F. 11 |
| 2 20 | McCRAE, DUNCAN, steam saw mill | 6 11 |
| 2 29 | McCRAE, HECTOR, lumber merchant, and saw mill | 6 9 |
| 4 11 | McDonald, James | 3 17 |
| 3 18 | McDonald, John | B.F. 10 |
| 2 4 | McDonald, Wm. | 3 17 |
| 2 4 | McGOVERN, JAS., postmaster | 3 5 |
| 1 24 | McHearry, Mary | 4 18 |
| 2 7 | McIntosh, John, miller | 4 5 |
| B.F. 5 | McKay, Charles | 4 3 |
| B.F. 4 | McKenzie, John, tailor | B.F. 17 |
| B.F. 29 | McLeod, Thomas | B.F. 15 |
| 3 13 | McMullen, Daniel | B.F. 27 |
| 2 12 | McNames, Amos | B.F. 15 |
| 3 12 | McTaggart, Donald | 6 6 |
| 4 14 | Mabee, Levi | 4 12 |
| 4 14 | Mabee, Simon | 4 11 |
| 4 14 | MADEB, WALTER B. | 2 13 |
| 4 14 | Mabee, Walter | 1 13 |
| 2 3 | Mairs, Thomas | N Gore |
| B.F. 15 | Mauzer, James | 3 5 |
| B.F. 27 | MAIRSH, Rev. W. | 1 14 |
| B.F. 15 | MARTIN, HARRY F. | B.F. 7 |
| B.F. 15 | MARTIN, JAMES | B.F. 11 |
| B.F. 16 | MAYBERRY, R., blacksmith | 4 18 |
| B.F. 7 | Mealey, Daniel | 4 11 |
| 1 24 | Mearns, Peter | 3 14 |
| B.F. 1 | Mesko, Wm., lumber merchant | 4 9 |
| B.F. 1 | Melber, Daniel, pumpmaker | B.F. 15 |
| 1 1 | Miller, David | B.F. 6 |
| B.F. 2 | Mills, Archibald | 6 7 |
| 1 23 | Moore, Wm. | 3 2 |
| 5 6 | Myers, John, tanner | B.F. 16 |
| 5 13 | Myers, Robert | B.F. 16 |
| 2 14 | Newburn, John | B.F. 17 |
| 3 10 | Nicholls, James | 1 16 |
| 5 12 | Nicholls, John | 1 15 |
| 4 12 | Noonan, James | B.F. 11 |
| 5 12 | Num, Charles | 3 8 |
| 3 12 | Oyer, John | 4 5 |
| 2 23 | Palmer, — | 2 21 |
| 6 11 | Parnell, Jno. N. | B. F. 29 |
| 6 11 | Parnell, U. S. | B. P. 29 |
| 1 17 | Peck, Limes | 1 5 |
| 1 17 | Petrie, Samuel, miller | B. F. 15 |
| 6 11 | Perkins, Josiah N., carp. | B. F. 16 |
| 1 14 | Perry, Stephen shinglemaker | 3 9 |
| 1 15 | Phelps, Joel | B. F. 15 |
| 1 5 | Phelps, Sylvester | B. F. 15 |
| N Gore | Phillips, Geo. | 4 15 |
| N Gore | Phillips, Richard | 2 20 |
| B.F. 3 | Pickard, Phineas | 1 19 |
| 4 4 | Piper, Enoch B. | 1 12 |
| 4 4 | Piper, Joseph B. | |
| B.F. 16 | Piper, R. A., student at law | |
| 5 10 | Pollard, Wm. | |
| 5 13 | Pool, R. A. | |
| 3 4 | Pool, Thomas | B. F. 13 |
| 3 4 | Pool, Wm. A. | 3 13 |
| 3 4 | Prout, Abram | 2 5 |
| 3 4 | Ramage, Thos. | 5 4 |
| 3 4 | Raymond, Walter | 1 24 |
| 3 4 | Reynolds, David | 2 15 |
| 3 4 | Reynolds, Harvey | 3 7 |
| 3 4 | Reynolds, Justus | 2 14 |
| 3 4 | Reynolds, Wm. ser. | 1 14 |
| 3 4 | Reynolds, W. E. | 1 15 |
| 3 4 | Rice, Geo. | 2 7 |
| 3 4 | Rivers, Wm. | 5 9 |
| 3 4 | Roach, John, carpenter | 3 15 |
| 3 4 | Roberts, Wm, tanner | B. F. 16 |
| 3 4 | Robison, Wm. | 2 12 |
| 3 4 | Ross, Alex. gatekeeper | B. F. 23 |
| 3 4 | Ross, Geo, carpenter | N. Gore |
| 3 4 | Ross, Hugh | B. F. 7 |
| 3 4 | Ross, James | B. F. 25 |
| 3 4 | Rowe, John, Plasterer | N. Gore. |
| 3 4 | Rowe, Wm. | 2 10 |
| 3 4 | Rush, Samuel | B. F. 6 |
| 3 4 | Rush, James, wagon-maker | 3 10 |
| 3 4 | Rush, Thomas | 2 6 |
| 3 4 | Rutherford, Lansden | 1 9 |
| 3 4 | Saiber, Robert, bricklayer | B. F. 2 |
| 3 4 | Sage, Allen | 2 11 |
| 3 4 | Sage, Comfort | 3 11 |
| 3 4 | Sage, Enoch | 5 8 |
| 3 4 | Sage, Levi | 3 10 |
| 3 4 | Sage, Simon | 6 9 |
| 3 4 | Sage, Sylvester | 2 11 |
| 3 4 | Sage, Wilbur | 2 11 |
| 3 4 | Sage, Willard | 1 13 |
| 3 4 | Sage, Zachariah | 1 13 |
| 3 4 | Scott, Chas. W. | 1 13 |
| 3 4 | Scott, Joseph | 1 21 |
| 3 4 | Scott, Richard, cooper | 5 13 |
| 3 4 | Scott, Silas | 5 9 |
| 3 4 | Scott, Willard | B. F. 14 |
| 3 4 | Scott, Wm. | 2 25 |
| 3 4 | Seeper, Wm., carpenter | B. F. 23 |
| 3 4 | Seldon, Wm. | B. F. 15 |
| 3 4 | Servico, Lester | 6 11 |
| 3 4 | Sharp, John P., teacher | 3 19 |
| 3 4 | Shearer, Wm. | 1 10 |
| 3 4 | Shell, Solomon | 4 2 |
| 3 4 | Shistliffe, John | 1 26 |
| 3 4 | Sibbald, James | 3 17 |
| 3 4 | Sibbald, John, carpenter | 3 17 |
| 3 4 | Simmons, John | 2 7 |
| 3 4 | Sloat, Ebenezer | 3 5 |

| | Con. L. | | Con. L. |
|----------------------------|----------|--------------------------|-----------|
| Smart, James | 1 17 | Upfold, Ambrose | B. F. 28 |
| Smith, Daniel | 1 8 | Upfold, James | B. F. 28 |
| Smith, Jesse M., carpenter | B. F. 16 | Uren, John | B. F. 13 |
| Smith, Nicholas | 5 13 | VICARS, REV. JOHNSTONE | |
| Smith, Peter | 5 14 | minister C. of E. | B. F. 17 |
| Smoyester, Poyce | 6 9 | Waddington, Richard | 4 5 |
| Spoar, Joseph | 3 3 | Wallis, John, sawyer | 3 12 |
| Sprague, Emanuel | 4 10 | Walters, Charles | B. F. 15 |
| Stephenson, James | 3 19 | Walton, Robert | B. F. 13 |
| Stonehouse, Geo. | B. F. 16 | Wardell, Thomas | 4 5 |
| Stuart, Angus | 4 18 | Webster, John | 4 3 |
| Sutherland, Wm. | B. F. 9 | White, Andrew | 3 3 |
| Tate, Thomas | 5 13 | White, Edward | 3 6 |
| Taylor, Daniel | 4 12 | Whittaker, John | B. F. 2&3 |
| THORNTON, BEN. | 2 2 | Wilkinson | 3 20 |
| THORNTON, BLEEKER | 3 4 | Wilson, Hannah | 3 15 |
| Thornton, Hermon | 3 1 | Wilson, Robert | 2 2 |
| Thornton, John | 2 10 | Winn, Wm. } | |
| Thompson, Joseph | B. F. 23 | Winn, Robert } | 2 24 |
| Todd, David | 4 4 | Withrow, Benj. carpenter | 3 4 |
| Topping, Jacob | 2 1 | Wood, James | 1 13 |
| Topping, John | 2 1 | Wood, Jacob | 1 14 |
| Topping, Timothy | 2 5 | Woodfork, Isaac | B. F. 17 |
| Troc, Daniel M. blacksmith | 3 5 | Wright, Beriah | 5 13 |
| Tree, Elijah | 5 3 | Wright, John | 2 20 |
| Tripp, Amos | 2 21 | Youngs, John, ser. | 1 8 |
| Tripp, Jacob | 2 21 | Youngs, John, jr. | B. F. 8 |
| Tripp, Moses | 1 16 | Young, Lewis, blacksmith | 1 11 |
| Tucker, Benjamin | 6 7 | Youngs, Thomas | 3 9 |
| Turner, Mark, W. | 5 12 | | |

CUMBERLAND INN,

12th Line, Gravel Road, East Zorra.

JOHN DONALDSON, Proprietor.

Every attention will be paid to travelers calling at this House. The Bar is always well supplied with the best of Wines, Ales, and Liquors.

JOHN DONALDSON,
LICENSED AUCTIONEER,

"CUMBERLAND INN," EAST ZORRA.

TOWNSHIP OF EAST ZORRA.

The present Townships of East and West Zorra, were originally united for Municipal purposes, under the name of the "Township of Zorra." East Zorra became a separate and distinct Municipality in the year 1845; it is bounded on the North by the township of Wilmot, (County of Waterloo,) on the South by portions of the Townships of Blandford and North Oxford; on the East by Blandford, and on the West by the Township of West Zorra. It is watered by tributaries of the River Thames which forms part of its eastern boundary, and is well supplied with water power for mill purposes. There are, grist, flouring, oatmeal, saw, carding and fulling mills in the Township. It is excellent land throughout, and contains a number of superior farms. Its settlement commenced about the year 1820, and it has now a population, according to the census returns for 1861, of four thousand five hundred and ten, (2345 Males, and 2165 Females,) being an increase over the population in 1851, (which was 3200) of one thousand three hundred and ten. Children attending school in 1861, nine hundred and one, births recorded in 1860, one hundred and sixty-eight, deaths in same year, forty-six. There are three post offices in the Township, viz: Braemar, Innerkip, and South Zorra. It is traversed by the Woodstock and Huron Gravel Road. The Township has a farmers Association named the "East Zorra Agricultural Society," of which the following gentlemen compose its Board of Directors and Officers:

EAST ZORRA AGRICULTURAL SOCIETY.

R. W. Sawtell, *President.*John Dunlop, *Vice-President.*

DIRECTORS.

John Webber.

John Hatch.

William Walton.

James Thwaites.

William Stewart.

R. Truscott.

John Irwin.

Grafton Smith.

J. Lockhart.

R. Campbell, jr., *Sec. & Treas.*

AGRICULTURAL CENSUS OF THE TOWNSHIP OF EAST ZORRA, FOR THE YEAR 1861.

| | |
|---|---------|
| Number of acres for farming purposes, | 49101½ |
| " under cultivation, | 27862½ |
| " under crops in 1860, | 18719½ |
| " acres under pasture in 1860, | 8844½ |
| " under Orchards or Gardens, | 298 |
| " under wood or wild, | 21239 |
| Cash value of Farms, in Dollars, | 1464949 |
| " " of Farming Implements or Machinery, &c. | 61267 |
| Number of acres under Fall Wheat, | 2689½ |
| Produce in bushels of Wheat, | 40430 |
| No. of acres under Spring Wheat, | 4667 |
| Produce in bushels of " " | 91815 |
| No. of acres under Barley, | 359½ |
| Produce in bushels, | 9619 |

Con. L.
B. F. 28
B. F. 28
B. F. 13

TONE

B. F. 17
4 5
3 12
B. F. 15
B. F. 13
4 5
4 3
3 3
3 6
B. F. 2&3
3 20
3 15
2 2
2 24
3 4
1 13
1 14
B. F. 17
5 13
2 20
1 8
B. F. 8
1 11
3 9

NN,
orra.
rietor.

The Bar is

IEER,
RRA.

| | |
|--|-----------|
| No. of acres under Rye, | 164 |
| Produce in bushels, | 157 |
| No. of acres under Peas, | 3121 1/4 |
| Produce in bushels of " | 7045 1/2 |
| No. of acres under Oats, | 3525 |
| Produce in bushels of " | 12196 1/2 |
| No. of acres under Buckwheat, | 22 1/2 |
| Produce in bushels of " | 723 |
| No. of acres under Indian Corn, | 88 1/2 |
| Produce in bushels of " | 2127 |
| No. of acres under Potatoes, | 453 |
| Produce in bushels of " | 59744 |
| No. acres under Turnips, | 521 1/2 |
| Produce in bushels of " | 22822 1/2 |
| No. of acres under Mangel Wurzel, | 23 1/2 |
| Produce in bushels of " | 5571 |
| Carrots—bushels, | 19725 |
| Beets, " | 214 1/2 |
| Hops, lbs, | 130 |
| Hay, tons of 2000 lbs or bundles of 16 lbs. | 3936 |
| Clover Seed, Timothy Seed, or other Grass Seed, bushels, | 832 |
| Flax or Hemp, lbs, | 1683 |
| Wool, lbs, | 22995 |
| Maple Sugar, lbs, | 49820 |
| Cider, gallons, | 4774 |
| Fulled Cloth, yds, | 2739 1/2 |
| Linon, yards, | 217 |
| Printed, yards, | 7395 |
| Hut - or Oxen, over 3 years of age, | 331 |
| Stoers or Heifers under 3 years of age | 2422 |
| Milch Cows, | 2163 |
| Horses over 3 years of age, | 1192 |
| Value of same in dollars, | 83929 |
| Colts or Fillies under 3 years of age, | 476 |
| Sheep, | 8790 |
| Pigs, | 4001 |
| Total value of live stock in dollars, | 191391 |
| Butter, lbs, | 157123 |
| Cheese, " | 11760 |
| Beef in bls of 200 lbs, | 218 1/2 |
| Pork in bls of 200 lbs, | 1360 |
| Pleasure Carriages kept, | 239 |
| Value of do in dollars, | 11509 |
| Produce of Orchards and gardens in dollars, | 6159 1/2 |

ALPHABETICAL LIST OF THE RESIDENTS OF EAST ZORRA.

| | Con. T. | | Con. L. |
|----------------------|---------|------------------|---------|
| Abel, Richard | 16 26 | BADDER, WILLIAM | 14 15 |
| Alden, Richard | 9 6 | Bailey, George | 9 6 |
| Alexander, Alexander | 10 1 | Bain, Peter | 13 36 |
| Albion, Charles | 11 36 | Ball, John P. | 16 14 |
| Arnold, Robert | 22 26 | Ball, Richard | 11 28 |
| Anderson, James | 15 8 | Ball, William S. | 10 1 |
| Anderson, William | 13 16 | Balzar, Weyand | 17 30 |
| Ankerman, John | 15 28 | Balzar, Wm. | 13 35 |
| Armstrong, Arthur | | Barbour, David | 14 17 |

164
157
3131
70498
3595
21963
374
723
884
2127
456
59744
5214
28223
23
5571
19725
2144
130
3936
832
1683
22995
49820
4771
27504
217
7395
331
2422
2163
1192
83929
476
8790
4001
159391
17723
11700
2144
1310
259
11509
83594

Barry, Jacob
Barry, N. H.
Barthley, Noah
Bartley, Thomas
Bass, Hink
Beardsall, John
Beam, Henry
Bell, John
Bell, R.
Bell, Wm. }
Bell, Wm.
Belinger, G. M., saddler
Bender, David
Bender, Jacob
Biebel, Edward
Biebel, Henry
Biebel, Richard
Bingar, John
Birkham, James
Boas, Wm.
Booth, Jacob
Boodant, Peter E.
Book, T.
Boo, Jos.
Boother, —
Bower, John
Boyle, A. H., school teacher
Booth, David
Boys, Abram
Boyerman, Jacob
Boyerman, Daniel
Breckinrady, Mathew
Boht, James H.
Bohnbright, Frederick
Bohnbright, Jacob
Booru, Jeremiah
Booru, John
Booru, John
Booru, Josiah
Booru, Joseph
Booru, Wm. N.
Booru, Nelson
BRUCE, ALEXANDER
Brace, Douglas
BRUCE, GEORGE
Brace, James
BRUCE, ROBERT
BRUCE, WILLIAM
BRUCE, WM.
Brace, Wm.
Braham, John
Bachel, John
Bachel, Thomas
Bairdburgh, John
Bairns, John H.
Bargan, Thomas

Con. L.
15 32
12 6
11 3
12 5
9 35
17 25
11 21
11 33
14 11
11 33
13 36
15 35
15 35
11 26
11 26
16 23
13 7
10 26
12 4
15 32
16 33
19 2
10 2
9 9
15 29
11 31
14 26
15 21
19 35
18 32
12 18
15 13
16 29
10 36
16 14
13 45
16 15
13 26
18 13
17 14
17 13
9 12
13 16
13 15
13 11
13 15
10 9
9 13
17 24
16 24
16 33
11 18
16 29
12 7
13 10

Burke, Wm.
Bursey, Swan D.
Bachlin, Christian
Barton, John
Bryant, John
Bryant and Glendenning,
Caister, Charles
CASTER, ISRAEL
Caister, James
Caister, John
Caister, Stephen
Caldwell, Wm.
Cameron, James
Campbell, Donald
Campbell, James
Campbell, Robert
Campbell, Robert
Campbell, Wm.
Carter, Joel
Carley, Wm.
Cayle, James
Chadwick, Hiram
Chadwick, Philip
Chambers, Edward
Chapman, Richard
Charles, Daniel
Clark, Andrew
Coal, John P.
Collins, George
Coon, Benjamin
Cook, Alfred
Cook, Newton
Cook, Thomas
Conrah, John
Copp, Alexander
Copp, David
Copp, John
Coatry, Margaret
Coulter, J.
Coulter, S.
Cowing, John
Cowing, John
Cowing, Johnathan
Cowing, Wm.
Cox, Wm.
Cracks, Wm.
Crackos, John
Craig, John
Crawford, Wm.
Crosby, John, teacher
Cross, Thomas, teacher
Cummings, John
Cummings, Thomas
CUMMINGS, ROBERT
Cunningham, Hugh
Dunby, Wm.

Con. L.
15 17
17 13
17 25
12 24
16 27
15 17
16 24
10 31
11 31
10 34
12 29
13 10
18 27
10 26
9 25
18 50
11 17
11 17
13 22
15 22
13 18
12 19
12 17
10 25
9 7
14 12
11 5
13 4
13 1
15 11
11 29
11 18
17 11
16 23
9 28
12 19
11 9
11 6
12 10
12 10
15 26
16 19
17 14
17 15
11 11
17 27
19 34
10 32
9 31
14 7
12 14
12 25
11 1
12 25
11 32
10 8

Con. L.
14 15
9 6
13 36
16 14
11 28
10 1
17 30
13 35
14 17

| | Con. L. | | Con. L. |
|-------------------|---------|-------------------|---------|
| Darke, Daniel | 12 29 | Delton, Gibson | 17 11 |
| Davis, James | 15 7 | Dench, Courad | 17 27 |
| Dawson, Wm. | 12 16 | Denyer, Thomas | 13 28 |
| Day, George | 14 18 | Dennis, Thomas A. | 9 33 |
| Dean, Israel | 18 13 | Dennis, Thomas | 9 33 |
| Delanty, Daniel | 13 27 | Denny, David | 9 5 |
| Delbridge, George | 12 21 | Dibble, Cyrus | 11 6 |
| Dell, Joseph | 13 5 | Dibble, Darius | 13 17 |

JOHN FORBES, Jr.,
DEALER IN
DRY GOODS,
CROCERIES, HARDWARE,
CHINA, CROCKERY, GLASSWARE,
&c., &c., &c.

The highest price paid for all kinds of country produce.

BRAEMAR P. O.,
EAST ZORRA.

| | Con. L. | | Con. L. |
|--|---------|-----------------------------|---------|
| DIBBLE, DR. | 17 10 | Dunster, George | 14 12 |
| Dibble, Hervey | 13 6 | Eckstine, Henry | 12 36 |
| Dingwall, Alexander | 9 6 | Elduly, Mrs | 15 12 |
| Dogharty, Daniel | 16 11 | Elliott, James | 16 25 |
| Doison, Abram | 13 17 | Emerson, Andrew | 16 10 |
| DONALDSON, JOHN, proprie- tor Cumberland Inn, & Auc- tioneer | 11 10 | Everett, Wm., | 15 24 |
| DONALDSON, WM. | 11 14 | Facey, John | 17 31 |
| Downs, Alfred | 12 15 | Fohr, Henry | 13 36 |
| Drumms, John | 13 23 | FORBES, JOHN, ser. | 9 16 |
| Dryden, Thomas | 13 36 | FAUQUIER, FRED, REV., U. | |
| DUNLOP, JOHN | 12 14 | of England, | 12 13 |
| Dunn, Daniel | 12 19 | FORBES, JOHN, jr., merchant | |
| Dunn, James | 11 3 | Braemar, P. O., (See Card.) | 9 16 |
| | | Foster, Charles | 15 11 |
| | | Fox, Thomas | 12 18 |

Don. L.
17 11
17 27
13 28
9 33
9 33
9 5
11 6
13 17

S,
,
RE,
D.,

Con. L.
14 12
12 36
15 12
16 25
16 10
15 24
17 31
13 36
9 16
C.
12 13
ant
d.) 9 16
15 11
12 18

| | Con. L. | | Con. L. |
|-----------------------------|---------|-------------------------------------|---------|
| Francis, Peter | 12 18 | Harrington, Wm. | 11 8 |
| Francis, Samuel | 10 2 | Hart, G. | |
| Fraser, Lauchlan | 14 26 | Hart, Thomas } Hart, Wm. } | 17 7 |
| FRASER, WILLIAM | 9 9 | | 9 4 |
| FRIZELLE, SUTTON | 12 4 | Harwood, Alfred | 11 25 |
| Fullock, Charles | 14 9 | Harwood, Henry | 11 25 |
| Fultonhouse, Conrad | 17 35 | Harwood, Henry | 17 10 |
| Fye, Francis E. | 16 28 | Hatch, James | 12 22 |
| Gerbill, Christopher | 16 35 | Hutch, John | 11 4 |
| Geugrich, Philip | 14 25 | Hornmeller, Peter | 16 22 |
| Gengery, Christian A. | 13 30 | Hilderly, John | 11 10 |
| Gerhardt, Henry | 11 35 | Hill, Albert | 10 18 |
| Gerhardt, John | 13 35 | Hill, Alex. | 16 12 |
| Ghest, Albert | 11 34 | Hill, David | 13 6 |
| Giles, Isaac | 14 4 | Hill, Henry | 13 10 |
| Gillady, John | 17 12 | Hill, James | 11 9 |
| Glahor, Henry | 10 35 | Hislop, John | 16 18 |
| Glaros, Henry | 12 23 | Hobson, Robert | 9 1 |
| Gleilock, Anthony | 13 36 | Holden, Henry | 14 14 |
| Goodall, George | 9 20 | Holmes, Donald | 10 23 |
| Goodye, James | 14 15 | Holtley, Vickerman | 10 3 |
| Good, John | 10 30 | Hoodless, John | 10 20 |
| Goud, William | 14 6 | Hooper, Charles | 12 18 |
| Graham, Margaret | 9 15 | Horning, — shoemaker | 16 21 |
| Gransheck, Val. | 17 30 | Huntsbury, Alexander | 11 22 |
| Grant, Wm. | 22 3 | Hutchinson, Archibald | 14 13 |
| Grayson, John | 12 30 | Hutchinson, Roger | 17 22 |
| Gregory, A. W. | 10 17 | Hyde, Henry F. | 9 4 |
| Gregory, John | 10 17 | Iman, John | 12 34 |
| Gries, Josiah | 15 10 | Impeto, Richard | 10 3 |
| Gries, Samuel L. | 15 10 | Innes, Andrew } Innes, Charles } | 10 28 |
| Griffith, William | 9 12 | | |
| Grpston, Frederick | 10 29 | Iatzy, Daniel | 16 21 |
| Gubby, Henry | 11 35 | Irwin, John | 10 33 |
| HACK, HENRY | 12 9 | Jackson, John | 14 6 |
| Haiso, Burdhart | 16 27 | Jackson, Joseph | 13 11 |
| Hallock, Abram | 11 7 | Jaquas, John | 10 21 |
| Hallock, Charles | 12 11 | Juehl, John | 12 34 |
| Hallock, John | 11 23 | Karus, Christopher | 10 6 |
| Hallock, Nellis | 11 23 | KARNS, JACOB | 10 2 |
| Hallock, Theron | 11 7 | Karshes, Nicholas | 9 29 |
| Hallowell, James | 12 23 | Kauffman, Conrad | 15 29 |
| Hantzell, Conrad | 10 35 | Kauffman, Doelrich | 15 26 |
| Hantzell, George | 10 31 | Kauffman, Werner | 16 24 |
| Hantzell, Kern | 13 34 | Kauffman, Nicholas | 15 26 |
| Hapercote, Frederick | 13 30 | Kennedy, James | 9 34 |
| Harrington, George | 14 3 | Kennel, John | 17 33 |
| Harrington, Hiram | 11 23 | Kernes, John | 15 28 |
| Harrington, Jared | 11 24 | King, George | 13 21 |
| Harrington, John W. | 10 20 | King, James | 13 21 |
| | | King, Thomas | 13 23 |
| HARRINGTON & ROBINSON | | Kirkpatrick, John | 15 15 |
| woolen factory, and carding | | Knight, Ebenezer | 16 14 |
| mills, | 11 8 | Knight, Ebenezer | 16 14 |
| Harrington, Paul | 11 22 | Kuott, Chas. | 11 27 |
| Harrington, Truman | 11 27 | | |
| 12 | | | |

| | Con. L. | | Con. L. |
|--|---------|------------------------------|---------|
| Korn, Ellen | 16 25 | McKENZIE, ALEX. | 9 1 |
| Korn, John | 16 25 | McKenzie, James | 9 11 |
| Laing, S. W. | 15 19 | McKenzie, John | 9 21 |
| Lakeman, Edward | 13 5 | McLean, Colin | 17 12 |
| LAPPIN, JAMES | 10 18 | McLean, Thomas | 13 36 |
| Lazarus, Griffith | 11 18 | McLeod, John | 9 8 |
| Lee, John | 13 30 | McLeod, John | 10 12 |
| Lemel, John | 16 30 | McLeod, John | 9 1 |
| Lemel, Nicholas | 16 34 | McLeod, Lawrence | 15 18 |
| Leslie, William | 9 16 | McLeod, Peter | 9 1 |
| Luapes, Conrod | 12 28 | McMahon, James | 13 9 |
| Lis., James W. | 11 19 | McMahon, James | 13 8 |
| Loath, John | 18 31 | McMahon, Nicholas | |
| Loeko, Askett | 17 12 | McQUEEN, D. S., County Judge | |
| Loekhart, James | 15 20 | | 11 15 |
| Lovell, Thomas | 11 22 | McTavish, Charles | 13 36 |
| Loveys, Thomas | 11 27 | Magie, Cusper | 18 33 |
| Lots, Henry | 17 32 | Major, John | 12 27 |
| Love, Christian | 14 23 | Malcolm, Francis F | 16 15 |
| Ludington, Alex. | 11 18 | Malcolm, James | |
| Ludington, Josiah | 12 18 | Mandy, George | 11 18 |
| Ludington, Seth | 12 10 | Mark, Alex. | 13 20 |
| Ludington, Spencer | 12 20 | Marshall, Adam | 11 11 |
| McComb, James | 16 26 | Martin, Jesse | 12 21 |
| McCully, Joseph | 10 33 | Martin, Jesse | 12 5 |
| McDonald, Alex. | 11 24 | Martin, Richard | 12 4 |
| McDonald, David | 9 13 | Mather, Royce | 13 12 |
| McDonald, Donald | 10 3 | Matheson, Angus | 9 26 |
| McDonald, Douzald | 9 16 | Mead, Ira | 16 31 |
| McDONALD, JOHN | 11 10 | Meadows, Charles | 15 24 |
| McDONALD, ROBERT | 10 9 | Meadows, Francis | 14 7 |
| McDonald, Wm. | 10 13 | Meadows, John G. | 12 9 |
| McGrannison, Peter | 12 18 | Meadows, Joseph | 14 7 |
| McIntosh, Benjamin | 9 19 | Melville, John | 9 28 |
| McIntyre, Joseph | 15 6 | Miller, John | 15 19 |
| McKay, Alexander | 11 28 | Millman, Mrs. | 12 12 |
| McKay, Alex. framer | 10 12 | Modeland, John | 12 31 |
| McKay, Dingwall | 11 26 | Moon, James | 12 17 |
| McKAY, DONALD | 9 15 | More, Joseph | 16 11 |
| McKay, D. W., blacksmith | 12 18 | Morelock, William | 11 34 |
| McKAY, GEO. | 10 12 | Morelock, Wm. | 17 29 |
| McKay, George, jr. medical stu- dent, | 10 12 | Morton, David | 16 25 |
| McKay, George | 9 10 | Mozzay, Richard | 12 12 |
| McKay, Hugh, school teacher | 12 18 | MUNROE, BARCLAY | 10 11 |
| McKay, James | 10 12 | Munroe, Hugh | 12 15 |
| McKay, James | 9 13 | Murder, Jacob | 16 28 |
| McKAY, JOHN | 10 14 | Murray, Alex. | 9 8 |
| McKAY, PETER | 9 10 | Murray, Alex. | 10 22 |
| McKAY, WM. | 9 17 | Murray, Alex. | 9 20 |
| McKAY, WM. | 9 1 | MURRAY, DAVID | 10 6 |
| McKee, James | 17 31 | Murray, Donald | 10 7 |
| McKeller, John | 11 31 | Murray, George | 9 29 |
| McKelligan, John | 17 23 | Murray, Hugh | 10 23 |
| McKenzie, Alex. | 13 15 | Murray, James | 13 11 |
| | | Murray, John | 11 18 |

| Con. L. | | Con. L. | | Con. L. |
|---------|--------------------|---------|----------------------|---------|
| 9 1 | MURRAY, PAUL | 10 15 | Risk, George | 18 28 |
| 9 11 | Murray, Peter | 10 24 | Robertson, Henry | 11 8 |
| 9 21 | Murray, Peter | 10 25 | Rose, Wm. | 15 15 |
| 17 12 | MURRAY, ROBERT | 9 8 | Ross, Alex. | 9 26 |
| 13 36 | MURRAY, ROBERT | 10 7 | Ross, Geo. | 9 21 |
| 9 8 | Murray, William | 9 29 | ROSS, HUGH | 9 18 |
| 10 12 | Nelson, Clement | 10 33 | ROSS, HUGH | 12 13 |
| 9 1 | Nichol, Andrew | 17 16 | ROSS, HUGH | 9 17 |
| 15 18 | Nichol, Robert | 17 16 | Ross, Hugh G. | 15 5 |
| 9 1 | Nicholas, George | 18 33 | Ross, James | 16 9 |
| 13 9 | Nicholas, John | 17 28 | Ross, James | 16 9 |
| 13 8 | Norris, John | 12 33 | Ross, Janet | 9 12 |
| | Nowell, Wm. | 11 25 | Ross, John | 16 9 |
| | Orniston, John | 13 24 | Ross, John | 16 9 |
| | Osburn, Andrew | 11 17 | Ross, Robert | 9 19 |
| | Osburn, Jacob | 9 33 | Ross, Wm. | 9 7 |
| | Osburn, John | 10 22 | Ross, Wm. | 9 18 |
| | Osbourn, Wm. | 10 22 | Rowe, Samuel | 14 20 |
| | Paine, Henry B. | 16 8 | Rowe, Thomas | 14 20 |
| | Paine, Hugh B. | 16 8 | Rowe, Thomas | 12 23 |
| | Pallste, David | 13 13 | Rowell, Abram | 15 13 |
| | Parker, John | 15 20 | Rowel, Stratton | 15 12 |
| | Park, J. S. | 11 4 | Rowland, Thomas | 11 19 |
| | Patterson, James | 9 31 | Roth, Henry | 15 35 |
| | Patterson, George | 9 31 | Roth, John | 16 30 |
| | Pavey, Eli | 12 24 | Roth, Michael | 15 36 |
| | Pavey, William | 12 25 | Roth, Wm. | 15 36 |
| | Pearson, John | 15 21 | Ray, Lewis | 13 26 |
| | Pearson, John Jr. | 15 22 | Rudolph, Henry | 9 36 |
| | Pearson, Wm. | 15 21 | Rudy, Daniel | 15 33 |
| | Pelton, James | 16 13 | Rupert, Wm. | 16 32 |
| | Pelton, Inks | 16 13 | Russell, Thomas | 11 34 |
| | Pelton, John | 15 11 | Russert, George | 17 35 |
| | Pelton, Stephen | 16 12 | Rutherford, Johnston | 13 36 |
| | Perry, D. K. | 11 5 | Sawtell, John | 11 8 |
| | Perry, D. M. | 12 8 | Sawtell, Rowland | 14 10 |
| | Perey, Julius | 11 7 | Schlezel, Nicholas | 16 36 |
| | Peters, John | 15 26 | Schreder, Frederick | 13 20 |
| | Petigrew, Robert | 16 10 | Scott, John | 9 5 |
| | Phosket, Timothy | 12 20 | Selster, Conrad | 16 26 |
| | Pitch, Servis | 15 26 | Seltaer, Jacob | 15 30 |
| | Pojge, Charles | 14 25 | Sewel, Samuel | 9 17 |
| | Podler, Daniel | 15 27 | Shadwick, Adam | 11 16 |
| | Pringle, John | 9 20 | Shannon, Thomas | 16 32 |
| | Prohr, Samuel | 13 30 | Sharp, John | 16 26 |
| | Pulleblank, George | 10 9 | Sharpnell, Joseph | 12 34 |
| | Rand, Mrs. | 15 23 | Sharon, James | 13 12 |
| | Randall, John | 16 11 | Sherwood, R. R. | 9 2 |
| | Rankin, David | 9 35 | Shrock, Mrs. John | 18 36 |
| | Reynolds, James | 12 30 | Shutt, John | 15 25 |
| | Reynolds, Thomas | 12 30 | Sipple, Adam | 17 35 |
| | Rennie, George | 9 2 | Skelton, George | 11 32 |
| | Rice, John | 13 14 | Skelton, Joseph | 11 17 |
| | Richardson, Benj. | 12 9 | Slarbone, Francis | 15 31 |
| | Ricker, John | 15 36 | Sloan, Irving | 14 13 |
| | Ridley, George | 13 23 | Smith, Anthony | 18 32 |

| | Con. L. | | Con. L. |
|---------------------------------|---------|--------------------|---------|
| Smith, George | 18 31 | Towers, Robert | 9 14 |
| Smith, George | 11 15 | Trec, Alexander | 12 8 |
| Smith, Grafton | 14 20 | Trec, Bradford | 12 6 |
| Smith, Henry, surgeon | 11 18 | Trec, Daniel | 12 7-8 |
| Smith, Henry | 11 35 | Trec, Ezekiel | 12 8 |
| Smith, James | 13 14 | Trec, Horace | 16 13 |
| Smith, John | 15 15 | Trec, Rufus | 16 13 |
| Smith, John | 17 35 | Trec, Samuel | 12 6 |
| Smith, Wm. | 17 9 | Trec, Stephen B. | 12 9 |
| Snyder, Henry | 15 21 | Truscott, Robert | 10 5 |
| Sommer, John | 15 33 | Tufford, John | 11 21 |
| Sommer, John, jr. | 15 34 | Tufford, Philip | 11 21 |
| Spark, Vipend | 13 36 | Turnbull, Wm. | 15 6 |
| Stabler, Jacob | 16 26 | Turner, Joseph | 11 8 |
| Steinacre, Adam | 17 29 | Vance, David | 14 24 |
| Steine, Werner | 12 34 | Vance, Robert | 18 35 |
| Stephens, Keens | 14 9 | Vance, Joseph | 18 35 |
| Stewart, George | 11 20 | Vandecar, — | 12 18 |
| Stouck, Courad | 16 31 | Vandecar, George | 10 15 |
| Strong, John | 14 11 | Vandecar, J. W. | 10 15 |
| Sutherland, Alexander | 9 19 | Waeurter, Jacob | 16 31 |
| Sutherland, Alexander | 9 5 | Wagner, Jacob | 17 32 |
| Sutherland, Andrew | 10 10 | Walker, Adam | 9 32 |
| Sutherland, Donald | 9 22 | Walton, Thompson | 15 17 |
| Sutherland, Donald | 11 28 | Walton, Wm. | 15 20 |
| Sutherland, Fitzgerald, teacher | 15 15 | Ward, Thomas | 13 21 |
| Sutherland, Hugh | 10 12 | Waterbury, Silas | 15 7 |
| Sutherland, James | 10 18 | Watt, John | 11 5 |
| Sutherland, John | 9 14 | Watt, Mrs. | 11 5 |
| Sutherland, Mrs. | 9 3 | Webber, John | 12 26 |
| Sutherland, Peter | 13 10 | Webber, Robert | 12 26 |
| Sutherland, Robert | 9 22 | Weicker, Hy. | 17 34 |
| Swahn, Christian | 17 35 | Weir, Donald | 9 24 |
| Swahn, Wm. | 17 32 | Weir, Joseph | 9 12 |
| Swafford, Augustus | 12 18 | Weir, Wm. | 9 3 |
| Swatsentraver, John | 18 33 | Welen, Allen H. | 12 22 |
| Swatsentraver, Christian | 16 33 | Wells, Thomas | 16 6 |
| Sykes, Wm. | 10 21 | Wells, Thomas | 16 6 |
| Taylor, Thomas | 11 2 | Wesley, Jacob | 10 30 |
| Tobiel, Henry | 17 23 | West, Edward | 14 8 |
| Thompson, Andrew | 18 13 | Wettofer, Adam | 15 30 |
| Thompson, David | 9 2 | Wettofer, Charles | 16 27 |
| Thompson, David | 13 9 | Wettofer, Henry | 15 23 |
| Thompson, John | 16 12 | Wettofer, Joseph | 15 27 |
| Thompson, John | 15 8 | Wettofer, Peter | 16 34 |
| Thompson, Josiah | 15 8 | Whealy, Hugh | 14 17 |
| Thompson, Robert | 13 9 | Whealy, Joseph | 13 18 |
| Thompson, Robert | 13 18 | Whealy, Thomas | 14 13 |
| Thompson, Thomas | 12 9 | Whits, Hy. | 17 28 |
| Thompson, Wm. | 14 11 | Whitty, Samuel | 16 34 |
| Thwaites, Joseph | 12 11 | Wilkinson, John | 10 16 |
| Tbyne, John | 16 23 | Wilson, Alexander | 15 16 |
| Tickling, Mary | 16 24 | Wilson, Donald | 15 9 |
| Tickling, Robert | 16 24 | Wilson, James | 14 16 |
| Toist, Frederick | 15 26 | Wilson, Mrs. James | 14 16 |
| Tomlinson, Samuel | 11 22 | Wilson, John | 15 6 |

| Con. L. | Con. L. | Con. L. |
|---------|---------|---------------------------|
| 9 14 | 10 18 | WOODBURN MILLS, John For- |
| 12 8 | 15 17 | rest, proprietor |
| 12 6 | 16 16 | Woods, Wm. |
| 12 7-8 | 15 16 | Woolcott, John |
| 12 8 | 11 36 | Woon, John |
| 16 13 | 19 36 | Wright, Thomas |
| 16 13 | 13 18 | Wurser, Samuel |
| 12 6 | 10 36 | Yond, James H. |
| 12 9 | 13 36 | Young, James |
| 10 5 | 12 35 | Youngblot, Jacob |
| 11 21 | 13 36 | Zahr, Andrew |
| 11 21 | 10 14 | Zahr, Joseph |
| 15 6 | 10 13 | Zimmerman, Christian |
| 11 8 | | |
| 14 24 | | |
| 18 35 | | |
| 18 35 | | |
| 12 18 | | |
| 10 15 | | |
| 10 15 | | |
| 16 31 | | |
| 17 32 | | |
| 9 32 | | |
| 15 17 | | |
| 15 20 | | |
| 13 21 | | |
| 15 7 | | |
| 11 5 | | |
| 11 5 | | |
| 12 26 | | |
| 12 26 | | |
| 17 34 | | |
| 9 24 | | |
| 9 12 | | |
| 9 3 | | |
| 12 22 | | |
| 16 6 | | |
| 16 6 | | |
| 10 30 | | |
| 14 8 | | |
| 15 30 | | |
| 16 27 | | |
| 15 23 | | |
| 15 27 | | |
| 16 34 | | |
| 14 17 | | |
| 13 18 | | |
| 14 13 | | |
| 17 28 | | |
| 16 34 | | |
| 10 16 | | |
| 15 16 | | |
| 15 9 | | |
| 14 16 | | |
| 14 16 | | |
| 15 6 | | |

* Omit. d from page 86.

CHURCHES.

*East Zorra Baptist Church, 16 Concession, 11 Lot. Built A.D. 1855. Cost \$500, dimensions, 26 x 36. No. that can be seated 300. Rev. M. Doyle.
East Zorra Baptist Church, 16 Concession, on Francis P. Malcolm's Lot. Built A.D. 1850; cost \$600; dimensions 26 x 36; no. that can be seated 300. Name of minister, Rev. John Gerrie.

SCHOOLS.

Almaville School, no 6, Lot 18, Con 13. No. of pupils 100, average 53. Hugh M. McKay, Teacher.

TEMPERANCE ORDERS.

SCOTTISH THISTLE LODGE, R. A. O. OF G. T., NO. 54.

Meets on 9th Lot, 10 Concession. Organized August 12, 1852. The following is a list of officers.

| | |
|--------------------------|----------------------------|
| W. C. T. Alex. Murray, | W. V. T. Christian McKay, |
| " C. James McKay, | " S. Geo. McKay, |
| " M. Robert McKenzie | " T. John Sutherland, |
| " F. S. John Griffith, | " O. G. Wm. Wray, |
| D. T. John Chotman, | P. W. C. T. Hugh Ross, |
| W. I. G. Margaret McKay, | W. R. H. S. Ann McKay, |
| " A. M. Isabella McKay, | " L. H. S. Janet McKay, |
| | W. A. S. Lilly Sutherland. |

TOWNSHIP OF WEST ZORRA.

This township became a separate and distinct municipality in 1845, on the division of the original township of Zorra, for municipal purposes. It is bounded on the north by portions of the townships of Downie and Easthope, (County of Perth); on the south by the township of North Oxford; on the east by that of East Zorra; and on the west by the township of East Nissouri. It may be termed a Scotch settlement, for the pre-boninating nationality of its settlers is that of Scotland, and principally Highland. Its population, by the census of 1861, numbered three thousand six hundred and ninety-one, (being 1952 males and 1739 females), and an increase over that of 1851, of three hundred and eighty-nine. Children attending school in 1861, eight hundred and two; births recorded in 1860, one hundred and thirteen; deaths in same year, nineteen. This township is also watered by tributaries of the Thames, and streams and brooks supply ample water power for mill purposes. There are saw, flour, and barley, oat, and carding and fulling mills in the township. Its general aspect is rolling, and the soil rich and fertile, producing excellent crops of grain and fruit, for both of which the township is well adapted, and it contains many highly cultivated farms. It is traversed by the "Ingersoll, North Oxford, East Nissouri, and West Zorra Gravel Road," and the "North Oxford and West Zorra Gravel Road."

This township has also a farmers association, styled "The West Zorra Agricultural Society," under whose auspices an annual exhibition is held of, and prizes given for, horses, cattle, sheep, swine, dairy produce, grain, vegetables, domestic manufactures, farming implements, and other mechanical works, fruit and field roots.

WEST ZORRA AGRICULTURAL SOCIETY—INAUGURATED 1854.

Place of meeting, Albion Hotel, Embro; Show Ground on the green, opposite the Hotel.

BOARD OF DIRECTORS AND OFFICERS:

John Young, *President*. | Robert Forbes, *Vice-President*.

DIRECTORS:

| | |
|------------------|-------------------------------------|
| James Daws, | William Oliver, |
| William Loveys, | E. Huggins, |
| J. B. Wilkerson, | William Stewart, |
| Thomas McComb, | Charles Ketmore, |
| Augus Matheson, | John Fresse, <i>Sec. and Treas.</i> |

AGRICULTURAL CENSUS OF THE TOWNSHIP OF WEST ZORRA, FOR THE YEAR 1861.

| | |
|---------------------------------------|---------|
| Number of acres for farming purposes, | 50,620½ |
| " under cultivation, | 24,705½ |
| " under crops in 1860, | 17,993 |
| " under pasture in 1860, | 6,224 |
| " under orchards or gardens, | 488½ |
| " under wood or wild, | 25,915 |

| | |
|---|-----------|
| Cash value of farms in dollars, | 1,281,702 |
| Cash value of farming implements or machinery in dollars, | 52,546 |
| Number of acres under Fall Wheat, | 2,013½ |
| Produce in bushels of do. | 28,173 |
| Number of acres under Spring Wheat, | 5,437 |
| Produce in bushels of do. | 84,960 |
| Number of acres under Barley, | 358½ |
| Produce in bushels of do. | 8,692 |
| Number of acres under Rye, | |
| Produce in bushels of do. | |
| Number of acres under Peas, | 2,108½ |
| Produce in bushels of do. | 35,750 |
| Number of acres under Oats, | 4,628½ |
| Produce in bushels of do. | 132,272 |
| Number of acres under Buckwheat, | 37½ |
| Produce in bushels of do. | 618 |
| Number of acres under Indian Corn, | 63½ |
| Produce in bushels of do. | 1,582 |
| Number of acres under Potatoes, | 479 |
| Produce in bushels of do. | 60,826 |
| Number of acres under Turnips, | 371½ |
| Produce in bushels of do. | 108,096 |
| Number of acres under Mangel Wurtzel, | 3½ |
| Produce in bushels of do. | 1,090 |
| Carrots, bushels, | 5,281 |
| Beans, do. | 28½ |
| Hops, lbs. | 31 |
| Hay, tons of 2000 lbs. or bundles of 16 lbs. | 3,243½ |
| Clover seed, Timothy seed, or other grass seed, bushels, | 287 |
| Flax or Hemp, lbs. | 2,367 |
| Wool, lbs. | 19,595 |
| Maple sugar, lbs. | 56,825 |
| Cider, gallons, | 3,952 |
| Fulled Cloth, yards, | 2,694 |
| Linen, yards, | |
| Flannel, yards, | 6,911 |
| Bulls or oxen, over 3 years of age, | 335 |
| Steers or heifers, under 3 years of age, | 2,704 |
| Milch Cows, | 1,953 |
| Horses, over 3 years of age, | 1,088 |
| Value of same in dollars, | 92,635 |
| Colts or fillies, under 3 years of age, | 357 |
| Sheep, | 6,902 |
| Pigs, | 3,369 |
| Total value of live stock in dollars, | 202,691 |
| Butter, lbs. | 121,599 |
| Cheese, lbs. | 46,519 |
| Beef, in barrels of 200 lbs. | 467½ |
| Pork, in barrels of 200 lbs. | 945½ |
| Pleasure carriages, | 156 |
| Value of do. in dollars, | 10,323 |
| Produce of orchards and gardens in dollars, | 8,365 |

r the
It is
ope,
the
uri.
f its
the
sing
hun-
and
year,
and
e are
Its
crops
con-
North
xford

Ag-
and
bles,
fruit

oppo-

61.

620½
705½
903
224
488½
915

SCHOOLS.

Bain's School House, situated on 19 Lot, 2 Concession. Number of pupils, 130. Average 69. Hugh Fraser, Teacher.

Brookside School House, 26th Lot, 4 Concession. No. of pupils 80, average 45. Robert R. Sutherland, Teacher. •

Cody's School House, No. 6, situated on 5th Lot, 4th Concession. Number of pupils, 85. Average 43. Elizabeth Rose, Teacher.

Hunt's School House, No. 18, situated on Lot 31, 7th Concession. No. of pupils 75. Average 33. Hugh Ross, Teacher.

Gordon's School House, situated 33 Lot, 5th Concession. No. of pupils 58, Average 21. William Murray, Teacher.

McIntosh's School House, situated on 16th Lot, 7th Concession. No. of pupils 112, average 50. J. L. Murray, Teacher.

McKay's School House, 5th Lot, 8th Concession. No. of pupils 40, average 22. Catherine Ross, Teacher.

Pelton's School House, situated on 20th Lot, 3rd Concession. No. of pupils 145, average 62. James Joel, Teacher.

Turner's School House, situated on 1st Lot, 2nd Concession. No. of pupils 42, average 17. Inchin Sutherland, Teacher.

Walker's School House, section 5th, situated on 5th Lot, 1st Concession. No. of pupils 60, average 29. Andrew McKay, Teacher.

TEMPERANCE ORDERS.

BENNINGTON TEMPLE, I. O. OF G. T., NO 299.

Organized 18th December, 1858. Meets on Friday Evening, at Pelton's School House, 20th Lot, 3rd Concession. The following is a list of officers.

| | |
|---------------------------|----------------------------------|
| D. T., James Pelton. | W. C., Hugh Matheson. |
| W. C. T., Robert McKay, | W. S., J. H. Matheson |
| W. V., Lydia Ann Couke, | W. A. S., Rachel Youngs, |
| W. T., Zechariah Fleming, | W. D. M., Rhoda Pelton, |
| W. F. S., Thomas Grey. | W. R. H. S., Amelia J. Youngs. |
| W. M., John Fleming, | W. L. H. S., Sarah Kent. |
| W. I. G., Jane Ross, | P. W. C. T., Charles S. Fleming. |
| W. O. G., David Campbell. | Embros, Post Office. |

ROSE HILL TEMPLE, I. O. OF G. T.,

Meet on 8th, Con., 19th Lot. Organized November 2nd, 1859. The following is a list of Officers. Post Office address, Braemar.

| | |
|--------------------------|-------------------------------|
| W. C. T., James McKay, | W. O. G., John Fletcher, |
| W. V., Jane Anderson, | W. R. H. S., Elizabeth Loed, |
| W. S., Gilbert Anderson, | W. L. H. S., Grace Ross, |
| W. T., Mary Melvill, | P. W. C. T., Wm. McDonald, |
| W. F. S., George Ross | W. D. T., Hugh Ross. |
| W. M., Daniel Ross, | W. C., Hugh Ross. |
| W. I. G., Betsy Ross. | W. A. S., Christina McDonald. |
| | W. A. M., Betsy Farnsworth. |

ROSE LODGE, B. A. O. OF O. T., NO. 53.

Organized August 10th 1859. Meets on Mondays at Cody's School House, Post Office Address, Embro. The following is a list of officers for August term.

- | | |
|------------------------|---------------------------------|
| D. T., J. T. R. Brown, | W. I. G., Isabella Seely, |
| W. C. T., " | " O. G., James Tait, |
| " V., Melissa Tait, | " D. M., Jane Tait, |
| " F. S., Wm. Carroll, | " R. H. S., Marrion Hutchinson, |
| " S., Robert Greig, | " L. H. S., Matilda Tait, |
| " T., Caroline Seely, | " A. S., |
| " M., Dennis Carroll, | P. W. C. T., M. Cody. |
- W. U., George Riley,

SCOTIA LODGE, B. A. O. OF O. T., NO. 70.

Meet on 8th Concession, 19th Lot. Organized November 1, 1859. The following is a list of Officers. Post Office address, Braemar.

- | | |
|------------------------------|-----------------------------------|
| W. O. T., John McLeod, | W. M., John Caulder, |
| " V., Janet McLeod, | " I. G., Margaret Caulder, |
| " T., Jane Murray, | " O. G., John Morrison, |
| " S., Angus McLeod, | " A. S., Janet McDonald, |
| " F. S., Christina Caulder, | " D. M., Margaret Murray, |
| P. W. C. T., Donald Caulder, | " R. H. S., Sarah McDonald, |
| D. T., " | " L. H. S., Catharine Sutherland. |

ALPHABETICAL LIST OF THE RESIDENTS OF WEST ZORRA.

| | Con. L. | | Con. L. |
|---------------------------|---------|------------------------------------|---------|
| Abernethey, Robert | 3 9 | Bland, Luke | 2 18 |
| Adair, Samuel | 2 32 | Bossence, Henry | 3 23 |
| ALEXANDER, WM. | 3 12 | Bowie, James | 4 18 |
| Anderson, Gilbert | 8 19 | Braby, Wm. | 1 31 |
| ANDERSON, HUGH, plasterer | 8 19 | Brooksdale Store, J. Innes general | |
| ANDERSON, JOHN | 8 19 | merchant | 4 25 |
| Andison, John | 2 24 | Brown, Alex. | 3 10 |
| Avery, Alanson | 4 2 | Brown, John | 7 30 |
| Avery, Daniel | 4 2 | BRUCE, JOHN | 8 12 |
| Avery, Orion | 2 10 | BROWN, J. T. R. | 5 1 |
| BAGNIE, JOHN, blacksmith | | Brown, Joseph | 8 31 |
| shop | 5 26 | BROWN, MATTHEW | 5 1 |
| Bailey, Wm. | 1 1 | Brown, Wm. | 7 30 |
| Bain, Donald | 1 10 | Bullous, Wm. | 4 29 |
| Bain, Duncan | 1 22 | Burdick, Mrs. | 3 9 |
| BAIN, JOHN, carpenter | 1 10 | Buttler, Ervin | 5 4 |
| BAKER, JAMES A. | 1 12 | Cameron, Kenneth | 3 23 |
| Baker, James | 1 21 | CAMPBELL, ALEX., carpenter | 6 8 |
| BARCLAY, JOHN, | 4 7 | CAMPBELL, ANGUS | 6 12 |
| Bartley, Job | 5 2 | Campbell, Charles | 2 3 |
| Bean, Wm. | 7 29 | CAMPBELL, DONALD | 6 8 |
| Beattie, John | 1 17 | CAMPBELL, GEO. | 6 8 |
| Belcher, Thomas | 2 26 | Campbell, James | 2 1 |
| Bell, Wm. | 4 34 | Campbell, John | 6 8 |
| BENNETT, JOEL | 3 9 | CAMPBELL, JOHN | 6 8 |
| BENNETT, JOHN | 1 8 | Campbell, John | 4 31 |
| Bennett, Robert | 5 4 | CAMPBELL, MURDOCK | 8 5 |
| BENNINGTON SAW MILL, | | Campbell, R. S. | 3 7 |
| R. DUNCAN, proprietor | | CAMPBELL, WM., carpenter | 6 21 |

| | Con. L. | | Con. L. |
|----------------------------|---------|--------------------------------|---------|
| CAMPBELL'S CORNER'S | | Dingman, David | 6 35 |
| HOTEL, Robt. McDonald | | Dixon, James | 1 28 |
| proprietor, (See Card.) | | Dixon, James | 6 36 |
| Carroll, Andrew | 5 3 | Dow, George | 4 8 |
| CARROLL, EDWIN R. | 6 3 | Duncan, Robert, carpenter | 1 33 |
| Carroll, Jacob | 8 1 | DUNCAN, ROBERT, Benning- | |
| CARROLL, JOHN, J.P. | 6 1 | tou saw mill | 2 20 |
| Caulder, Donald, plasterer | 8 18 | Dundas, Charles | 3 5 |
| Caulder, James, plasterer | 8 20 | Egan, Patrick | 3 35 |
| Caulder, John | 8 18 | Eller, Thomas | 8 25 |
| Caulder, John | 8 18 | ELLIOTT, SAM'L, dairyman, | 1 7 |
| Chalcraft, Mark | 1 5 | Elwood, James | 1 32 |
| Chenoweth, John | 3 26 | FEATHERSTON, RALPH, | |
| Chenoweth, Thomas | 3 26 | Reeve | 5 5 |
| Chisholm, Donald | 2 2 | Fleming, Charles | 2 19 |
| Chisholm, George | 5 8 | Fleming, John, weaver | 2 19 |
| Chisholm, Jas. | 5 8 | Fleming, Robert | 2 19 |
| CHISHOLM, JOHN | 5 22 | Fletcher, Edward | 2 34 |
| CHISHOLM, WALTER | 4 22 | Fletcher, James, joiner | 7 18 |
| CLARK, ALEX. | 6 17 | Fletcher, John | 7 18 |
| Clark, Alex. | 6 17 | Flynn, John | 4 17 |
| CLARK, ARCHIBALD | 7 12 | Flynn, Richard | 4 17 |
| CLARK, DONALD | 7 17 | FORBES, JOHN, ser., | 8 16 |
| Clark, Matthew | 7 12 | FORBES, JOHN, jr., postmaster, | |
| CLARK, ROBERT | 7 12 | Braemar, and gen'l merchant | |
| Clifford, John | 2 35 | (See Card) | 8 16 |
| Clifton, John, brickmaker | 4 7 | FORBES, ROBERT | 8 16 |
| Cody, Harrison S. | 4 6 | Foster, Edward | 5 9 |
| CODY, MERVIN | 4 6 | Fowler, Alex. | 2 13 |
| Colburn, Hiram | 2 15 | Fraser, Alex. | 3 9 |
| Connor, George | 3 17 | Fraser, Andrew | 2 27 |
| Connor, Peter | 3 17 | FRASER, DUNCAN, toll kept | 5 4 |
| Conway, John | 3 33 | FRAISER, JNO., farmers home | 1 11 |
| Codington, Joseph | 2 35 | FRASER, RODERICK | 1 33 |
| Cook, Edward | 8 1 | FRASER, HUGH, teacher | 1 12 |
| COOK, FRED. | 3 6 | Fuller, Ira | 8 2 |
| COOK, JOHN | 4 6 | Funnell, George | 8 26 |
| Cope, Alfred | 8 4 | Gammage, Wm. | 2 31 |
| Cope, Thomas | 7 5 | Gibson, Wm. Robt | 2 10 |
| Cormack, George, ser. | 7 26 | Glendenin, Thomas | 2 21 |
| Cormack, George, jr. | 7 26 | GORDON, ALEX. | 6 11 |
| Cormack, John | 7 25 | Gordon, Alex. | 3 21 |
| Cotreal, Samuel | 1 36 | Gordon, Charles | 4 33 |
| Couke, John | 5 18 | Gordon, Colin | 6 24 |
| COUKE, THOMAS | 5 18 | Gordon, Donald, mason | 8 13 |
| CRAIG, JOHN | 8 2 | GORDON, GEO. | 4 11 |
| Curr, George, shoemaker | 4 25 | Gordon, Geo. | 8 3 |
| Darling, Adam | 2 24 | GORDON, GEO. | 6 4 |
| Daws, James | 1 11 | Gordon, Hugh | 5 8 |
| DAWSON, CHARLES | 1 36 | GORDON, PAUL, carpenter | 4 33 |
| DAWSON, BENJ. | 1 35 | GORDON, ROBT. | 4 15 |
| Dellow, John, shoemaker | 2 30 | GORDON, W.M., mason | 7 23 |
| Dennis, John | 7 33 | Gould, George | 6 5 |
| Dennis, Joseph | 8 33 | Goulding, Thos. | 4 1 |
| Dennis, Wm. | 8 32 | Goulding, Wm. E. | 4 1 |
| Dickson, James | 6 36 | Grant, Alex. | 3 3 |

CAMPBELL'S CORNER'S HOTEL,

1st Lot, 2nd Concession, West Zorra,

Robt. McDONALD, Prop.

THIS HOUSE IS SITUATED AT THE TERMINUS OF THE

North Oxford, Ingersoll and West Zorra Gravel Road.

SUPERIOR ACCOMMODATION FOR DROVERS;

AND

EXCELLENT STABLING.

WM. SHARP,

MANUFACTURER OF

BRICK,

7th Lot 4th Concession,

GRAVEL ROAD, WEST ZORRA.

Don. L.
6 35
1 28
6 36
4 8
1 33

g-
2 20
3 5
3 35
8 25
1 7
1 32

5 5
2 19
2 19
2 19
2 34
7 18
7 18
4 17
4 17
8 16

aster,
chant
8 16
8 16
5 9
2 13
3 9
2 27
kepr
ome 5 4
1 11
1 33
1 12
8 2
8 26
2 31
2 10
2 21
6 11
3 21
4 33
6 24
8 13
4 11
8 3
6 4
5 8
4 33
4 15
7 23
6 5
4 1
4 1
3 3

ter

| | Con. L. | | Con. L. |
|---------------------------------------|---------|---------------------------------|---------|
| Grant, David | 3 3 | Kent, Ralph | 5 19 |
| Grant, James, carpenter | 3 4 | Kerr, Alex. | 5 34 |
| Grapes, George | 8 34 | Kerr, Donald | 7 35 |
| Great Western Hotel, J. Mitchell | | KERR, KENNETH | 5 34 |
| proprietor | 4 20 | KERR, JOHN, wagon maker | 5 34 |
| Green, Adam | 4 25 | Kerr, John | 7 55 |
| GREEN, JOHN | 4 25 | Kindness, Alex. | 4 20 |
| Gregory, Josiah | 2 16 | King, John | 8 4 |
| Greig, James | 6 4 | Kitmore, Charles | 1 13 |
| Greig, Matthew | 6 4 | Land, Wm. | 4 4 |
| Grigg, James | 3 30 | LAND, WM. | 7 12 |
| Gunn, Alex. | 5 8 | Leonard, George | 4 15 |
| Gunn, Donald | 4 30 | Leslie, James | 2 14 |
| Gunn, John | 5 35 | Leslie, Peter | 1 32 |
| Gunn, Wm. | 6 12 | LINDSAY, JOHN | 6 27 |
| HALLOCK, ALEX. | 4 10 | LOGAN, JAMES | 1 35 |
| Hallock, Asa | 4 10 | Logan, James | 7 9 |
| Handlin, Jeremiah | 4 8 | LOGAN, WM. | 7 9 |
| Handlin, John, brickmaker | 4 7 | Love, David | 1 24 |
| Harris, Elam J. | 2 7 | Loveys, Wm. C. | 3 10 |
| Harris, George H. | 2 7 | Ludington, Israel | 7 28 |
| Henderson, Robert | 2 19 | Ludington, Samuel | 7 27 |
| Henderson, William | 3 1 | Lupton, George | 8 35 |
| Heron, Thomas, tailor shop | 2 20 | Lupton, John | 8 31 |
| Hodgkinson, Francis, toll gate-keeper | 4 15 | Macallum, Angus | 1 10 |
| Hoodless, Wm. | 5 30 | MacAuley, | 6 10 |
| HOSSACK, ALEX. | 1 4 | MacIntee | 2 32 |
| HOSSACK, DUNCAN | 1 4 | MACKONKEY, THOS. | 1 20 |
| HUGGINS, EDWARD | 4 10 | McBurney, James | 5 24 |
| Huggins, Thomas R. | 4 10 | McBurney, Mrs. | 5 24 |
| Huggins, Wm. | 4 10 | McBurney, Hugh | 5 24 |
| Hutchinson, Andrew | 4 5 | McCaul, Archibald | 1 14 |
| Hutchinson, Geo. | 4 5 | McCarthur, Archibald | 1 12 |
| Hutchinson, Mrs. | 1 1 | McCaskel, Kenneth | 2 28 |
| Innes, Alex. | 4 26 | McComb, — | 2 27 |
| Innes, Alex. | 3 28 | McCOMB, THOS. | 6 31 |
| INNES, DAVID | 3 10 | McCORQUODALE, ALEX. | |
| Innes, James | 4 25 | Councilman | 1 15 |
| Innes, James | 6 25 | McDONALD, ADAM, teacher | 7 8 |
| Innes, James | 4 26 | McDonall, Alex. | 2 5 |
| INNES, JOHN, gen'l merchant | 4 25 | McDonald, Alex., blacksmith | 6 26 |
| Innes, Robert D. | 6 2 | McDonall, Alex. | 8 8 |
| Innes, Wm. | 6 23 | McDONALD, DONALD, mason | 4 15 |
| Innes, Wm. | 4 27 | McDONALD, DONALD, black- | |
| Jameson, Alex. | 3 29 | smith shop | 5 21 |
| Johnson, John | 8 26 | McDONALD, HACKET | 8 20 |
| Johnson, Levi, painter | 2 30 | McDonald, John | 7 8 |
| Jordon, John | 6 12 | McDonald, John | 5 28 |
| KARN, DANIEL | 5 7 | McDonald, John S. | 1 18 |
| Karn, Leonard | 6 1 | McDONALD, JOHN | 1 18 |
| Karn, Peter | 5 4 | McDonald, Lexey | 8 8 |
| Karn, Samuel | 4 22 | McDonald, Robert | 3 6 |
| Kennedy, Donald | 3 21 | McDonald, Robert | 7 8 |
| Kennedy, John | 2 35 | McDonald, Robert | 8 8 |
| Kennedy, Wm. | 4 20 | McDonald, Robert, carpenter | 6 12 |
| | | McDonald, Wm. | 2 5 |

JOHN McKAY,
CONTRACTOR,

AND

LIVERY STABLE PROPRIETOR.

MAIL CONTRACTOR

BETWEEN

EMBRO AND BEACHVILLE.

EMBRO, WEST ZORRA.

SCOTIA MILLS,
FLOURING, OATMEAL,

AND

PEARL BARLEY.

9th Lot, 5th Concession, Gravel Road,
WEST ZORRA.

ISAAC WALLACE, Proprietor.

| | Con. L. | | Con. L. |
|------------------|---------|-------------------------|---------|
| McDonald, Wm. | 8 20 | McINTOSH, GEORGE, Calc. | |
| McGivray, Duncan | 1 24 | donia House | 2 11 |
| McIntosh, Colin | 4 34 | McINTOSH, GEO. | 7 17 |
| McIntosh, David | 8 24 | McIntosh, Hector | 1 26 |
| McINTOSH, DONALD | 2 11 | McIntosh, John | 1 26 |
| McINTOSH, GEORGE | 1 25 | McIntosh, Thos. | 6 31 |

Con. L.
5 19
5 34
7 35
5 34
5 34
7 53
4 20
8 4
1 13
4 4
7 12
4 15
2 14
1 32
6 27
1 35
7 9
7 9
1 24
3 10
7 28
7 27
8 35
8 31
1 10
6 10
2 32
1 20
5 24
5 24
5 24
1 14
1 12
2 28
2 27
6 31

1 15
7 8
2 5
6 26
8 8
son 15
ack-
5 21
8 20
7 8
6 28
1 18
1 18
8 8
3 6
7 8
8 8
6 12
2 5

| | Con. L. | | Con. L. |
|---------------------------|---------|--------------------------------|---------|
| McKAY, ALEX. | 8 3 | McKay, Robert | 3 28 |
| McKay, Alex. | 7 15 | McKay, Sopor | 6 20 |
| McKay, Alex. | 7 16 | McKay, Thomas | 6 22 |
| McKay, Alex. | 6 34 | McKay, Walter | 7 15 |
| McKay, Alex. | 8 17 | McKay, Widow | 8 34 |
| McKAY, ALEX. | 8 9 | McKay, William | 1 6 |
| McKay, Alex. | 5 15 | McKay, William | 2 27 |
| McKay, Alex. | 8 16 | McKay, William | 2 9 |
| McKay, Alex. | 5 15 | McKay, William | 3 15 |
| McKay, Alex. | 4 24 | McKAY, WM., general merchant | |
| McKay, Angus | 6 22 | and shoe shop | 3 21 |
| McKay, Angus | 8 13 | McKay, Wm. | 8 13 |
| McKay, Angus | 2 23 | McKay, Wm. | 7 11 |
| McKAY, CHAS. | 7 11 | McKay, Wm. | 8 17 |
| McKay, Donald | 6 20 | McKee, John | 8 35 |
| McKay, Donald | 2 20 | McKenzie, Alex. | 2 25 |
| McKay, Donald | 3 28 | McKENZIE, ALEX. | 4 3 |
| McKay, Donald | 3 30 | McKenzie, Alex. | 2 12 |
| McKay, Donald | 6 19 | McKenzie, Angus | 6 33 |
| McKay, Donald | 7 22 | McKenzie, | 2 34 |
| McKay, Donald | 2 18 | McKENZIE, REV. DONALD, | |
| McKay, Donald | 6 20 | Glenness farm | |
| McKay, Donald | 6 19 | McKenzie, George | 5 33 |
| McKay, George | 6 21 | McKenzie, George | 6 33 |
| McKay, George | 6 20 | McKenzie, George | 1 6 |
| McKay, George, carpenter | 7 11 | McKENZIE, JAS. | 4 3 |
| McKay, George | 2 17 | McKenzie, Malcolm | 2 30 |
| McKay, George | 3 15 | McKenzie, Roderick | 8 29 |
| McKay, Hugh | 3 25 | McKENZIE, THOMAS, Glenness | |
| McKay, Hugh | 6 14 | farm | |
| McKay, Hugh | 7 5 | McKenzie, William | 5 33 |
| McKay, Hugh S., teacher | 7 5 | McKin, Sylvester | 1 31 |
| McKay, James, shoemaker | 8 19 | McLean, James | 3 23 |
| McKay, James | 2 25 | McLean, James R. | 3 26 |
| McKay, James | 4 34 | McLean, John | 3 27 |
| McKAY, JAMES | 8 15 | McLeod, Angus | 8 18 |
| McKay, John | 6 20 | McLEOD, ANGUS | 3 8 |
| McKay, John | 3 9 | McLEOD, DONALD, carpenter | 8 18 |
| McKay, John | 6 18 | McLeod, Donald | 7 32 |
| McKay, John | 2 23 | McLeod, Donald | 5 25 |
| McKay, John | 2 17 | McLeod, George | 8 12 |
| McKay, John | 2 25 | McLEOD, HECTOR | 3 34 |
| McKay, John B., carpenter | 8 15 | McLEOD, HUGH M., physician | |
| McKay, John | 8 16 | and surgeon | 3 34 |
| McKay, John S. | 1 22 | McLeod, James, stone mason | 1 30 |
| McKay, John | 3 27 | McLeod, James, medical student | 8 18 |
| McKay, John | 3 27 | McLeod, John, tailor | 3 24 |
| McKay, John | 3 25 | McLeod, John | 3 24 |
| McKay, John | 3 15 | McLeod, John, | 8 18 |
| McKay, John, carpenter | 3 28 | McLeod, John | 7 32 |
| McKay, John | 6 18 | McLeod, John | 1 32 |
| McKay, John | 6 15 | McLeod, John | 1 31 |
| McKay, Peter | 5 23 | McLeod, Peter | 6 29 |
| McKay, Peter | 5 23 | McLeod, Roderick | 2 29 |
| McKAY, REMEMBER | 6 34 | McLeod, Roderick | 3 25 |
| McKay, Robert | 5 15 | McLEOD, WM. | 2 19 |

| Con. L. | | Con. L. | | Con. L. |
|----------|-----------------------------|---------|----------------------------------|---------|
| 3 28 | McLeod, Wm. | 6 29 | Mott, Isaac | 4 7 |
| 6 20 | McNeil, Duncan, brickmaker | 5 7 | Munro, Alex. | 5 25 |
| 6 22 | McNeil, Malcolm | 4 5 | Munro, Alex. | 7 3 |
| 7 15 | McPherson, Alex. | 3 13 | Munro, Angus | 2 7 |
| 8 34 | McPherson, Andrew | 3 12 | Munro, Charles | 3 11 |
| 1 6 | McPherson, George | 3 14 | Munro, David, miller | 4 15 |
| 2 27 | McPherson, Wm. | 3 14 | Munro, Donald | 5 3 |
| 2 9 | McQueen, Angus | 8 2 | Munro, Farquhar, tailor | 8 22 |
| 3 15 | McRae, Wm. | 2 25 | MUNRO, HUGH jr. | 3 30 |
| ant | McWILLIAM, JOHN | 2 13 | Munro, Hugh, | 3 30 |
| 3 21 | Malong, Mrs. | 1 31 | Munro, Hugh | 7 13 |
| 8 13 | Manson, Donald | 4 32 | Munro, James | 3 11 |
| 7 11 | Marr, John | 1 36 | Munro, John | 2 17 |
| 8 17 | Marshall, Joseph | 1 27 | Munro, John | 6 3 |
| 8 35 | Marshall, Wm. | 8 9 | Munro, John | 8 15 |
| 2 25 | MATHERALL, WILLIAM, | | Munro, Mrs. | 3 11 |
| 4 3 | blacksmith shop | 2 11 | Munro, Mrs., Proprietress Spring | |
| 2 12 | Matheson, Alex. | 8 25 | Creek Mills | 4 15 |
| 6 33 | Matheson, Angus | 8 27 | Munro, Murdock | 5 25 |
| 2 34 | Matheson, Angus | 5 31 | Munro, Neil | 7 34 |
| D, | Matheson, Donald | 8 24 | Munro, Wm. | 8 3 |
| | Matheson, Forbes | 8 27 | Murray, Alex. | 3 6 |
| 5 33 | Matheson, George | 2 22 | Murray, Alex. | 8 6 |
| 6 33 | Matheson, Heman S. | 4 6 | MURRAY, ALEX., jr. | 7 10 |
| 1 6 | Matheson, Hugh | 5 8 | MURRAY, ALEX., sr. | 7 10 |
| 4 3 | Matheson, James | 2 18 | Murray, Andrew | 8 7 |
| 2 30 | Matheson, James | 3 28 | Murray, Andrew | 7 22 |
| 8 29 | Matheson, John | 3 16 | Murray, Andrew | 4 9 |
| nees | Matheson, John | 4 29 | Murray, Angus | 8 5 |
| | Matheson, John H. | 3 16 | Murray, David | 7 19 |
| 5 33. | Matheson, Mrs. | 3 25 | Murray, Donald | 7 25 |
| 1 31 | MATHESON, Sergeant NEIL | 6 27 | Murray, Donald | 4 24 |
| 3 23 | Matheson, Neil M. | 3 16 | Murray, Donald | 8 11 |
| 3 26 | Matheson, Robert | 8 27 | Murray, Donald | 7 25 |
| 3 27 | MATHESON WM., merchant | 8 6 | Murray, Donald | 7 6 |
| 8 18 | Matheson, Wm. | 8 24 | Murray, Elizabeth | 8 7 |
| 3 8 | Matthews, Robert | 5 1 | Murray, George | 3 5 |
| ter 8 18 | Meadows, Charles | 7 29 | Murray, George | 2 16 |
| 7 32 | Meadows, Philip | 7 27 | Murray, Hugh | 2 16 |
| 5 25 | Meadows, Thomas | 7 27 | Murray, Hugh | 3 15 |
| 8 12 | Meadows, Wm. | 7 29 | Murray, Hugh | 8 7 |
| 3 34 | Melanney, Mrs. | 1 31 | Murray, James | 6 7 |
| cian | MELDRUM, Rev. WILLIAM, | | MURRAY, JAMES | 7 10 |
| 3 34 | Presbyterian | 3 31 | Murray, James | 7 24 |
| 1 30 | Methodist Episcopal Church, | 1 21 | Murray, John | 2 16 |
| ent 8 18 | Middleton, Neil | 6 13 | Murray, John | 7 24 |
| 3 24 | Miller, James | 1 35 | Murray, John | 7 6 |
| 3 24 | Milner, John | 6 11 | Murray, John | 3 22 |
| 8 18 | Mitchell, John, Innkeeper | 4 20 | MURRAY, JOHN L., teacher | 7 10 |
| 7 32 | Mitchell, Mrs. | 3 26 | MURRAY, KENNETH | 3 5 |
| 1 32 | Moment, James | 4 22 | MURRAY, PETER | 2 3 |
| 1 31 | Moungghan, Matthew | 2 34 | MURRAY, ROBERT | 2 16 |
| 6 29 | Morris, John | 3 34 | Murray, Robert | 7 19 |
| 2 29 | Morrison, Angus | 1 25 | Murray, Robert | 8 8 |
| 3 25 | Morrison, James | 2 11 | Murray, Robert | 2 26 |
| 2 19 | Morrison, John | 1 27 | Murray, Robert | 4 24 |

| | Con. L. | | Con. L. |
|--------------------------|---------|---------------------------------|---------|
| Murray, Wm. | 8 7 | Ross, John | 8 14 |
| Murray, Wm. | 8 6 | Ross, John | 3 19 |
| Murray, Wm., mason | 4 34 | Ross, Joseph | 3 19 |
| Murray, Wm. | 6 33 | Ross, Mrs. | 7 20 |
| Murray, Wm. | 7 23 | Ross, Mrs. | 2 13 |
| Murray, Wm. | 5 17 | Ross, Robert | 1 9 |
| Murray, Wm. | 3 15 | Ross, Sullivan | 3 31 |
| Mutch, Alex. | 6 28 | Ross, Thomas | 6 18 |
| Nimock, James | 1 28 | Ross, Wm. | 3 31 |
| Nimock, William | 1 28 | ROSS, WM. | 7 14 |
| Northy, John | 2 26 | ROSS, WM., sr. | 7 14 |
| O'Doud, James | 7 27 | Ross, Wm. | 7 15 |
| Oliver, Thomas | 2 22 | Sagmiller, Frederick | 5 36 |
| Oliver, Wm. | 2 22 | Sanders, George | 4 18 |
| Omara, Michael | 3 3 | Sanders, Joseph | 2 32 |
| Palmer, Thomas | 2 1 | SCOTIA MILLS: Flouring, Oat- | |
| Paradine, Thomas | 5 20 | meal & Pearl Barley, ISAAC | |
| Patterson, Aritus | 7 26 | WALLACE, Prop'r. (See | |
| Patterson, Aritus | 7 26 | Card.) | 5 9 |
| Pelton, Benson | 3 20 | Selles, Duncan | 7 2 |
| Pelton, James | 3 20 | Sellers, Alex. | 6 1 |
| Pelton, Peter | 2 20 | Servis, Wm. | 6 8 |
| Perry, Wm. | 4 22 | SHARP, WM., brick-yard. (See | |
| Pitt, John, stone-cutter | 1 30 | Card.) | 4 7 |
| Pitt, John | 1 30 | Shaw, David | 5 21 |
| Pool, Peter, toll-keeper | 5 1 | Simpson, Wm. | 5 28 |
| RICHARDSON, ANDREW | 1 18 | SMITH, JAMES | 2 12 |
| RICHARDSON, JOHN | 2 4 | Smith, James | 3 7 |
| REID, DUNCAN | 3 31 | Smith, Wm. | 5 33 |
| Reid, George | 5 24 | Snider, Wm. | 5 27 |
| Reid, Israel | 5 22 | Spring Creek Mills, MRS. MUN- | |
| Reid, James | 3 31 | RO, Proprietress. | 4 15 |
| Reid, John | 3 34 | Stewart, Charles | 7 34 |
| REID, JOSEPH B. | 4 23 | Stewart, Hugh | 2 16 |
| REID, JOSEPH C. | 4 23 | STEWART, WM. Jr, Kirk Val- | |
| Reid, — | 8 12 | ley | |
| Reid, Wm. | 5 28 | STEWART, WM., Kirk Valley | |
| Roberts, Daniel | 6 28 | Suggitt, Leonard | 6 9 |
| Ross, Alex. | 5 15 | Suggitt, Richard | 6 9 |
| Ross, Alex. | 3 31 | SUTHERLAND, ALEX., build- | |
| ROSS, ALEXANDER | 8 10 | and contractor, Kirk-hill farm. | |
| Ross, David | 2 27 | SUTHERLAND, A. R., medical | |
| ROSS, DAVID | 7 11 | student, Kirk-hill | |
| Ross, Andrew | 8 14 | Sutherland, Alex. | 1 2 |
| Ross, Angus | 8 13 | Sutherland, Alex. | 4 15 |
| ROSS, DONALD | 7 13 | Sutherland, Alex. | 3 23 |
| Ross, George, blacksmith | 4 30 | Sutherland, Alex. | 4 14 |
| Ross, George, carpenter | 3 31 | Sutherland, Andrew | 4 16 |
| Ross, Hector | 7 14 | Sutherland, Angus, plasterer | 7 6 |
| Ross, Henry | 5 15 | Sutherland, Angus | 1 13 |
| ROSS, HUGH | 7 11 | Sutherland, Coliu | 3 22 |
| Ross, Hugh R. | 3 24 | SUTHERLAND, DAVID, book | |
| Ross, James, carpenter | 5 15 | keeper, Kirk-hill | 7 10 |
| ROSS, J. B., B. A., | 5 10 | Sutherland, Donald | 7 22 |
| ROSS, J. M. | 5 10 | Sutherland, Donald | 6 16 |
| Ross, John | 6 16 | Sutherland, Donald | 2 9 |

AND GENERAL DIRECTORY.

109

| Con. L. | Con. L. | Con. L. |
|---------|------------------------------|---------------------------------|
| 8 14 | Sutherland, Donald | Toll Gate No. 2, Duncan Fraser, |
| 3 19 | Sutherland, Ebenezer | toll-keeper |
| 3 19 | SUTHERLAND, FRASER | Toll Gate, Francis Hodgkinson |
| 7 20 | Sutherland, George | Turner, Robert |
| 2 13 | SUTHERLAND, GEO., carpen- | URQUHART, DONALD |
| 1 9 | ter and joiner | URQUHART, JAMES |
| 3 31 | Sutherland, Hugh | Vannatter, Abraham |
| 6 18 | Sutherland, James | Vannatter, Benjamin |
| 3 31 | Sutherland, James, pensioner | Vanatter, James |
| 7 14 | Sutherland, James | Vanatter, Mrs. |
| 7 14 | Sutherland, John | Vanatter, Nicholas |
| 7 15 | Sutherland, John, sr. | Vanslyke, Nicholas |
| 5 36 | Sutherland, John | Wadland, Henry |
| 4 18 | Sutherland, Lachlin | Walker, George, dairyman |
| 2 32 | Sutherland, Lachlin, sr. | Walker, Hiram |
| | Sutherland, Mrs. | WALKER, JAMES |
| | Sutherland, Mrs. | Wallace, Alex. |
| | Sutherland, Mrs. | WALLACE, ISAAC, Proprie- |
| | Sutherland, Robert | tor Scotia Mills |
| | Sutherland, Robert | Warren, John |
| | Sutherland, W. A. G. | Warren, John |
| | Sutherland, Wm. | Weir, James |
| | Sutherland, Wm. | Westunt, John |
| | Sutherland, Wm. | WHITE, JOHN |
| | Swanson, Daniel | WHITE, JAMES |
| | Swanson, Wm. | WHITE, ROBERT |
| | Symmons, Joseph | WILKERSON, JOHN B., sr. |
| | Symmons, Josiah | Wilkerson, John L. |
| | Symmons, Joseph, miller | Williams, Jeremiah |
| | Tait, Walter | Williams, Mrs. |
| | Tetzel, David | Wilson, Alex. |
| | Thistle, John | WILSON, AUGUSTUS |
| | Thistle, Robert | Wilson, Wm. |
| | THOMSON, ALEX. | Youngs, Daniel |
| | Thompson, Angus | Youngs, Edwin |
| | Thompson, Wm. | Youngs, John |
| | Thornton, Remember | YOUNGS, JOSHUA F. |
| | | Youngs, Lant S. |

TOWNS, VILLAGES AND POST OFFICES
OF THE
COUNTY OF OXFORD.

BEACHVILLE.

This Village is prettily situated on the banks of the River Thames, about five miles west of Woodstock, and on the line of the Great Western Railway, of which it is a station. It is in the midst of a rich Agricultural district, being surrounded by splendid cultivated farms. There is ample water power in its vicinity, for mills and factory purposes. The London and Hamilton Macadamized Road passes through the Village. It has a daily mail, and contains two Churches—Episcopal and Presbyterian, other denominations use the School House. It also contains a flouring and grist mill, two saw mills, foundry and machine shop, two blacksmith shops, a wagon and carriage factory, fanning mill factory, vinegar factory and tannery, four hotels, five general stores, tin shop, and cabinet shop beside other representations of the various mechanical trades. During the last summer this village suffered a serious loss in the destruction by fire, of a large and extensive barrel factory, where a number of operatives were kept employed. The proprietors design its re-erection. Population 400.

Alphabetical List of Professions, Trades, &c.

| | |
|---|---|
| ALLEN, ELI , farmer. | Courtney, Charles, shingle manufacturer. |
| AMES, ENOS , repairer and dealer in clocks. | DARK, JOHN , farmer. |
| Appleton, Richard, laborer. | Davis, Joseph W., stove merchant, bds Oxford House. |
| Ashelby, William, laborer. | Deas, James, farmer. |
| Beath, Robert, pedlar. | DICKIE, JAMES , wagon maker, n. side river. |
| Black, William, blacksmith. | Ditchburn, Robert, carpenter. |
| Bowie, John, laborer. | DOWNING, THOS. , lime dealer. |
| BREMBNER, ALEX. , toll keeper. | Downs, Zina, carpenter. |
| BURTON, GEORGE , shoemaker. | Drake, Ira, shingle maker. |
| Carrall, Dennis, farmer. | Eddie, Joseph, weaver. |
| CARRALL, IRA , farmer. | ELSEY, MRS. , merchant |
| CARRALL, REUBEN , shoemaker. | Ernest, Hiram, farmer. |
| Case, Harrison, carpenter | Fairbairn, James, grocer. |
| Chalcraft, John, farmer. | Fisher, Augustus, plasterer. |
| Olemonadale, Nathaniel, blacksmith. | Fitzgerald, Wm., laborer. |
| Collier, Benjamin, plasterer. | Gilchrist, J. D. fanning mill maker. |
| COLLIER, JAMES , proprietor, Oxford House. (See Card.) | Greig, George, farmer. |
| Cook, Silas, gentleman. | Grey, James , sawyer. |
| CORBIN, JAMES, M. D. | |

| | |
|---|---|
| Harper, Wm., baker. | MOORE, HENRY J., post-master. |
| HART, A., dealer in dry goods, groceries and general merchandize. (See Card.) | Moore, W. S., gentleman. |
| Hay, George, gentleman. | Muirhead, David, iron founder, North Oxford. |
| Henry, John, shoemaker. | Munro, Angus, laborer. |
| Henry, John, tailor. | NELLES, E. A., merchant. |
| HENRY, WARREN, shoemaker and tanner. | Nelles, H. W., gentleman. |
| Hill, Wm., wagon maker. | OXFORD HOUSE, Jas. Collier, prop. (See Card.) |
| HOOK, WM., miller. | Pelton, Samuel, prop. Royal Exchange. |
| Karn, James, Railway Hotel. | Phelps, Joel, teamster. |
| Lovering, James, butcher. | PHIELPS, URIAH, blacksmith. |
| McCombs Hiram, farmer. | PHIELPS, URIAH, vinegar factory. |
| McDonald, John, merchant. | PLATTS, JOSEPH, Cricketers Hotel. |
| McDonald, Thomas, clerk at John McDonald's. | REID, JOHN tin shop. |
| McFee, Donald, tailor. | RICH, JNO. G., M. D., res at Oxford House. |
| McLean, Robert, millwright. | ROSS, GEO., general merchant. |
| McLEOD, FINLAY, blacksmith. | Ryan, Joseph, tailor. |
| McNAMES, ABRAM, shoemaker. | Shearer, Wm., laborer. |
| McNeil, James, mason. | Slater, John, tailor. |
| McVee, Angus, laborer. | Thomas, James, miller at Hooks. |
| MARTIN, CALVIN, J.P. | THOMSON, ROBT., iron-founder. |
| Martin, C. D., farmer. | Ultay, John P., laborer. |
| Martin, C. S., farmer. | Wals, Alexander, millwright. |
| Martin, Earl D., carpenter. | Wiley, Richard, laborer. |
| Martin, Harry F., gentleman. | Williams, Aaron, laborer. |
| Mason, Charles, miller. | Williams, Abel, shoemaker. |
| Millar, David, farmer. | Williamson, Charles, laborer. |
| MILLAR, THOS. D., wheat merchant. | Wilton, Richard, farmer. |
| | Woodman, W. B., night porter, G. W. R. W. |

OXFORD HOUSE,

BEACHVILLE,

JAS. COLLIER, Prop.

— — — — —

This Hotel having been recently fitted up, now affords excellent accommodation for the travelling public. Good stabling and attentive hostlers always in attendance.

CHARGES MODERATE.

**NEW
DRY GOODS STORE.**

ALEXANDER HART,

DEALER IN

FANCY & STAPLE DRY GOODS,

GROCERIES, &c., &c.,

IN THE STORE OWNED BY MR. W. HENRY, NEAR THE

RAILWAY STATION,

BEACHVILLE.

His stock consists of a fresh and complete assortment of goods, purchased in the

MONTREAL MARKET,

which will be sold at moderate prices, for

CASH OR COUNTRY PRODUCE.

— A share of public patronage is respectfully solicited.

A. HART.

BRAEMAR.

A Post Office in the township of East Zorra, established about 1860, on 16th Lot, 9th Concession. Mails are received at 10 a. m., on Wednesdays and Saturdays, and dispatched at 8 a. m., same days. Distance from Woodstock 9 miles.

JOHN FORBES, Jr., General Merchant and Postmaster. (See advertisement.)

BROOKSDALE.

A Post Office in the township of West Zorra, on the 25th Lot, 4th Concession. Mails received on Tuesdays and Saturdays, at 10 a. m., and dispatched same days at 5 p. m. Distant from Embro, 5½ miles; from Woodstock, 14 miles.

John Innes, Postmaster and General Merchant.
Robert R. Sutherland, Teacher.
J. Ross, Clerk with J. Innes.

BROWNSVILLE.

A Post Office in the township of Dereham, on the line of the Dereham, Ingersoll, and Dorchester Gravel Road, 13 miles from Ingersoll, and 22 miles from Woodstock. Mails are received on Mondays, Wednesdays, and Fridays, at 12 noon, and dispatched same time. The village contains a school, one church, (N. C. Methodist), one general store, one carriage and wagon factory, one plow factory, two blacksmith shops, a saddlery and harness shop, and a shoe shop. Eweu McDiarmid, Postmaster.

CHURCHES.

New Connection Methodist Chapel; built A. D., 1859; cost \$1,100; dimensions, 34x46; No. can be seated, 300. Rev. HENRY WILKINSON, Pastor. Worship held in same church by Episcopal Methodists, Rev. Mr. Graham.

SCHOOL.

School Section No. 12; on Con. 10, Lot 22; No. of pupils, 126; average, 75. Name of Teacher, Abraham Sherland Harris.

Alphabetical List of Professions, Trades, &c.

| | |
|--|--------------------------------------|
| Andrews, Charles, carpenter. | McSHERRY, GEO., blacksmith shop. |
| Brown, Ovid P., saddlery and shoe shop | and plow maker. |
| Brown, Samuel Nelson, harnessmaker. | Pearson, Simon, shoemaker. |
| Fursman, John, carriages, wagons, bug- | Royal Exchange, A. D. Glover, pro- |
| gies, and sleighs. | priector. |
| Hall, John, carpenter. | Scott, Alex., apprentice blacksmith. |
| Helmka, Henry, carpenter and builder. | Sponenburg, William, carpenter and |
| McDIARMID, EWEN, dry goods. | builder. |
| groceries, crockery, hardware, &c. | Thompson, Irving, blacksmith. |

PREMIUM PLOW FACTORY.

GEORGE McSHERRY,
PLOW MANUFACTURER,
 AND
GENERAL BLACKSMITH,
 BROWNSVILLE.

Gold Medal received at the Provincial Exhibition, and first class premiums at the County and Township exhibitions.

BURGESSVILLE.

This is a post village situated in the 1st Concession of the township of North Norwich, and on the line of the projected "Woodstock and Lake Erie Railway." Had this line of railway been completed, it would have advanced the growth of the village considerably. This section of the County was first settled by one Aaron Corbin, about fifty years ago. It is distant from Woodstock, 11 miles, and from Ingersoll, 13 miles. It is located amongst highly cultivated farming lands. It has a tri-weekly mail, (on Tuesdays, Thursdays, and Saturdays). Contains two churches, viz: one Christian, and one Baptist. The Union School Section No. 3, North Norwich and East Oxford, is here situated, with an average attendance of 70 pupils. It has one good hotel, two stores, and workshops.

INDEPENDENT ORDER GOOD TEMPLARS.

Burgessville Lodge, No. 249; organized in 1858. Meetings held every Saturday evening, in Good Templars' Hall.

M. Mellon, W. V., J. Corbin, W. T., E. W. Burgess, W. S., D. Wallace, W. F. S., R. Emigh, W. M., James Halow, S.

Alphabetical List of Professions, Trades, &c.

- Almas, Christopher, carpenter.
 Burgess, E. W., blacksmith.
 Burgess, E. W., J. P.
 Code, John, watch-maker.
 Coultson, James, carpenter.
 Doxsie, Adam, boot and shoe maker.
 Edmonds, J. P., pumpmaker.
FRANKLIN HOUSE, EDWARD O'NEILL, proprietor.
 Griswold, Harvey, carpenter.
 Harris, John, hostler Franklin House.
HAZLOW, JAMES, blacksmith.
 Johnston, Adam, wagon maker.
NICHOLS, Rev. SYLVANUS, Christian.
- O'NEILL, EDWARD, proprietor of Franklin House. (See Card.)**
 Sears, Wm., boot and shoe maker.
SNYDER, L. C., agent for nursery.
 Snyder, Philip, carpenter.
 Spencer, Dennis, carpenter.
THOMSON, JOSEPH, tailor.
 Thomson, Smith, butcher.
 Thrall, John H., M. D., surgeon and physician.
WALLACE, DAVID & THOMAS, general merchants.
WALLACE, DAVID, postmaster.
 Watson, Isaac, pump pedler.

THE FRANKLIN HOTEL,

BURGESSVILLE,

EDWARD O'NEILL, Proprietor.

This long established House, being half-way between Woodstock and Otterville, and five miles north of Norwichville, in the heart of one of the richest settlements of Western Canada; is conveniently situated in the right place to accommodate the travelling community. The Table will at all times be covered with the luxuries of the season; the Bar will be supplied by the best imported brands, and a careful and attentive hostler always in attendance.

EDWARD O'NEILL, Proprietor.

CANNING.

Is a post Village in the Township of Blenheim, and situated on Smith Creek, 16 miles distant from Woodstock. It is extensively supplied with water power, and contains flouring, grist and saw mills, a woollen factory, carding machine, tannery, and shoe shop, general stores, blacksmith, wagon maker, and carpenter establishments, and a good hotel. It has a daily mail. Population about 300.

For alphabetical list of residents, see appendix.

CENTERVILLE.

Is a small Village situated midway, between Ingersoll and Beachville, on the London and Hamilton Road, which passes through it. It contains a tannery, flouring mill, brick yard, and two blacksmith shops. Its Post Office address is Ingersoll. Population about 100.

Alphabetical List of Professions, Trades, &c.

| | |
|---|---|
| Amermans, Isaac, laborer. | Jonnsten, Thomas, carpenter. |
| Ayers, —, brickyard. | Johnston, Wm., laborer. |
| BAIN, ALEX., flouring mills. | McLeod, Thomas, well-digger. |
| Bain, Ora, miller. | Lowes, Joseph, farmer. |
| CARRICK, ANDREW & CO., tan- ners and carriers. | McNames, Amos, farmer. |
| CLARK, MONTAGUE J. W. | Mossip, James, blacksmith. |
| Cross, Eli, farmer. | Myers, John, tanner. |
| Deuel, W. S., blacksmith. | Perkins, Nelson, carpenter and builder. |
| Fish, John T., jobbing shop. | Phelps, Sylvester, laborer. |
| Fowler, John, gardener. | Richards, John, farmer. |
| Harris, Squire R., farmer. | Roberts, Wm., tanner. |
| Hebener, Daniel, trader. | Sharp, Wm., carrier. |
| Hopkins, Samuel, tanner. | Smith, Jesse Marshall, carpenter. |
| Johnston, James, laborer. | Stonehouse, George, farmer. |
| Johnston, Levi, carpenter. | Thomas, Charles, carrier. |
| | Walton, Robert, blacksmith shop. |

CHESTERFIELD.

A post Village in the Township of Blenheim, with post office located on 24th Lot, 12th Concession. It has a daily mail, received at 10 a.m., and despatched at 10 a.m., from Hamburg to Plattsville. It contains one Church, viz: the Canada Presbyterian; a school, one store and blacksmith shop. There is a society called the "Potentior Temple" which was organized on 25th September 1861, and meets on Friday evening at Chesterfield.

Beard, George, post-master and general merchant.
 Craigie, Archibald, assistant post master and salesman.
 Henry, Hugh C., school teacher.
 McKie, Robert, blacksmith shop.
 Robertson, Rev. Wm., minister of Canada Presbyterian Church.

POTENTIOR TEMPLE.

Organized September 25, 1861. Meets Friday evenings at Chesterfield.

OFFICERS.

| | |
|----------------------------|---------------------------------|
| W. C. T., John Caldon, | W. C., Robert Pettigrew, |
| " V., Jane Dalgleish, | " D. M., Ellen Thompson, |
| " S., John Henderson, | " R. H. S., Margaret Dalgleish, |
| " T., William Dalgleish, | " L. H. S., Margaret Oliver, |
| " F. S., Alexander Harvie, | P. W. C., Robert McKie, |
| " M., Andrew Little, | T. D., " |
| " I. G., Jannet Thompson, | " O. G., Thomas Stewart, |
| " A. S., Jannet Allan, | P. O. address, Chesterfield. |

CULLODEN.

A port Village in the Township of Dereham, and situated on the Ingersoll and Dorchester "Gravel Road". It is distant from Woodstock, 20 miles, from Ingersoll, 11 miles, and from Port Burwell 18 miles. It has a tri-weekly mail, and contains two stores, two wagon shops, two saw mills, (doing an excellent business,) and a shoe shop, with a good hotel. There are two Churches, viz: the Canada Presbyterian, built in 1857, at a cost of twelve hundred dollars, and a Wesleyan Methodist, built in 1861, and cost \$950. There is also a Loyal Orange Lodge, No. 648, organized 22nd September, 1855, also a Good Templars Society, under the name of the "Culloden British A. O. of G. T., organized 18th November, 1858. Two Physicians reside in the Village. Population about 200.

CULLODEN POST OFFICE.

Mails received, on Mondays, Wednesdays and Fridays, at 12 m., and dispatched at 2 p.m. Malory McKenzie, Post Master.

CULLODEN PRESBYTERIAN CHURCH OF CANADA.

Built A.D. 1857, cost \$1200, size 30 x 48, seats 400.

WESLEYAN METHODIST CHAPEL.

Built A.D., 1861, cost \$950, size 30 x 50, can seat 400. Name of minister, Rev. Mr. Reed.

LOYAL ORANGE LODGE.

CULLODEN LOYAL ORANGE ASSOCIATION, NO. 648.

(Organized Sept. 22nd, 1855.) Time of meeting, first Friday on or after each full moon, at 7½ a.m. Post Office address, Culloden.

Richard Bolton, W. M.,
Charles Conrad, D. M.,

Abraham S. Harris, Secretary.
William Lothian, Treasurer.

TEMPERANCE ORDER.

CULLODEN B. A. O. OF G. T.,

(Organized November 18, 1858.) Meets on Tuesday evenings at Barnes's House.

OFFICERS.

W. C. T., John Hall,
" V., Mrs. Hall,
" S., James Smart,
" T., Benjamin Hopkins,
" F. S., Andrew Smart,
" M., William Spoonburg,

W. D. M., Sarah Richison,
" A. S., Thomas Smart,
" X. H. S., Mrs. Freedy,
" L. H. S., Nancy Bolton,
P. W. C. T., Benjamin Freedy,
D. T., Benjamin Hopkins,

Alphabetical List of Professions, Trades, &c.

| | |
|---|--|
| Barnes, W. G., tailor. | Lancaster, D. H., M. D., graduate of homeopathic board Toronto, C.W. |
| BEACH & CARNEY, blacksmith shop, carriages, buggies, and wag- gons made to order. | LEEDER, ASAPH, M. D. (See Card.) |
| Beach, Jacob B., (of Beach & Carney) blacksmith and wagon maker. | LOTHIAN, W.M., shoemaker. |
| Boltan, Abraham, head sawyer in Bol- ton's mill. | Lund, Geo., carpenter. |
| Bolton, James, engineer. | McARTHUR, RIAL, prop. Culloden House. (See Card.) |
| BOLTON, RICHARD, proprietor, west mill, (steam saw mill. | McDonald, Alex., blacksmith. |
| Bower, Henry, sawyer. | MCDONALD, SAMUEL, M.D. (See Card.) |
| Brant, Mrs. | McKenzie, Mrs. Malory, post mistress and general store. |
| Bremner, James, foreman and saw- yer. | National Hotel, B. Courser, proprietor. |
| Brown, B. P., medical student. | Outly, Henry, tinsmith. |
| Carney, H. W., (of Beach & Carney.) blacksmith and wagon maker. | Palmer, Silas, cabinet shop. |
| Conrad, Charles, cabinet maker. | Phillips, Hugh, laborer. |
| Courser, B., prop. National hotel. | Path, John, carpenter and builder. |
| Creech, Thomas, wagon maker. | Silverthorne, Geo., carpenter. |
| CULLODEN HOUSE, Rial McAr- thur, proprietor. (See Card.) | SMITH, DUNCAN, merchant. |
| Dillon, Matthew, boot and shoe shop. | SMITH'S STEAM SAW MILL, J. Smith, proprietor. |
| Dillon, Richard, carpenter and builder. | Staples, Francis, foreman steam saw mill. |
| Duggan, Alex., engineer. | Staples, Robt., sawyer steam saw mill. |
| Gain, Fred., apprentice blacksmith. | TAYLOR, CHAS., blacksmith shop, waggons, carriages, and luggies made to order. |
| GRANT, JOHN, dry goods, groceries- crocery and hardware. | Tenn, Michael, blacksmith. |
| Hodgins, Stephen, head sawyer steam saw mill. | White, Charles, blacksmith. |
| Jones, Michael, innkeeper. | Wright, John, teamster. |
| | Wright, William, teamster. |

S. McDONALD, M. D.,

PHYSICIAN, SURGEON, &C.,

CULLODEN, C. W.

REFERENCE, Dr. McCARTHY, INGERSOLL.

CHARGES MODERATE.

A. LEEDER, M. D.,

PHYSICIAN, SURGEON, &C.,

CULLODEN, C. W.

Reference, Dr. S. McDONALD, CULLODEN.

CHARGES MODERATE.

CULLODEN HOTEL,

RIAL McARTHUR, Prop.

Good Accommodations for travellers. Good Stabling and attentive Hostler, in attendance.

CHARGES MODERATE.

GIVE US A CALL AND JUDGE FOR YOURSELVES.

DRUMBO.

A post village in the township of Bienheim, on the line of the Buffalo and Lake Huron Railway, 18 miles from Woodstock. This village was laid out on the completion of the railroad line. The sale of lots in this place was very rapid, and although but comparatively of a recent date, it soon became a village of some pretensions. A large grain and mercantile business is carried on, and the railroad facilities now afforded this section of the county by the B. & L. H. R. W., cannot fail to make Drumbo a village of considerable importance. The country surrounding it is very rich and fertile—the farms are all well improved. The village, during the present summer, was almost entirely destroyed by fire, and the loss to merchants and others was very serious; however, the village is nearly rebuilt, and that with a much better class of buildings. Its business was

only interrupted a few days. The enterprise of its business men received no check by their severe losses, but rather incited them to greater exertions. It has a daily mail, and the second Division Court is held here, and contains ten stores, a good foundry, machine shop and planing mill, blacksmith, wagon, shoe, cabinet harness, and carpenter shops, several agencies, good hotels, and has three churches and an excellent school. Population, 700.

DRUMBO POST OFFICE.

Mails daily. From the West at half-past 1 o'clock, and from the East at half-past 2 o'clock, and despatched at same time. Received from New Hamburg and intermediate offices, half-past 12 o'clock, and despatched at half-past 3 o'clock. James McKenzie, postmaster.

DRUMBO BAPTIST CHURCH.

Built A. D., 1860; cost \$1,000; dimensions, 36x50; No. that can be seated, 300. Name of Minister, Rev. George Patton; residence, Dumfries.

PRIMITIVE METHODIST CHURCH.

Built A. D., 1857; cost \$800; dimensions, 30x44; No. that can be seated, 200. Name of Minister, Rev. Wm. Bee; residence, Drumbo.

WESLEYAN METHODIST CHURCH.

Built A. D., 1861; cost \$1200; dimensions, 36x48; No. that can be seated, 250.

MASONIC.

BLENHHEIM LODGE, NO. 108—G. R. C. FREE AND ACCEPTED MASONS.

(Organized A. D., 5858—18th August.)

Meets Wednesday on or before full moon, each month, at Masonic Hall—P. O. address, Drumbo.

OFFICERS.

W. Bro. S. D. Brown, W. M.
Thomas Cowan, J. W.
J. B. Rounds, M. D., Treas.
Wm. Motheral, S. D.
George Veitch, D. of C.
Charles H. Slawson, Tyler.

Alex. Murray, S. W.
Francis Motheral, Chaplain.
James McKenzie, Sec.
John B. Capron, J. D.
Lewis B. Cole, I. G.

BLENHHEIM AGRICULTURAL SOCIETY.

(Organized A. D., 1854.)

Held in Village of Drumbo.

OFFICERS.

Fergus Anderson, *President.*
Francis Williamson, *Sec. and Treas.*

Francis Burgess, *Vice-President.*

DIRECTORS.

David Dastedo,
Arthur Tew,
John Irving,
Edward Bocher.

Adam Oliver,
William Patton,
Thomas Cowan.

TEMPERANCE.

DRUMBO TEMPLE, NO. 552.

(Organized 28th day of November, 1861.

Time of meeting—Friday, in the Masonic Hall. P. O. address, Drumbo.

OFFICERS.

W. C. T., Francis Burgess,
W. T., Robert Smith,
F. S., Thomas Huggins,
L. S. G., John Lennon,
A. S., Jacob Daniels,
R. H. S., Thomas Passmore,
P. W. C. T., James Fraser.

W. V., Jane Passmore,
W. S., W. H. Berney,
W. M., Robert Scott,
O. S. G., William Patello,
D. M., Marion Prentis,
L. H. S., Annie Lennon.

DRUMBO COMMON SCHOOL.

Concession 7, Lot 11; No. of pupils, 110; average, 72. W. H. Berney,
Teacher.

JAMES ROGERS,
BLACKSMITH SHOP.

ALSO,

CARRIAGES, WAGONS, & BUGGIES

Made to Order, on the shortest Notice.

DRUMBO.

CENTRAL HOTEL,
Drumbo, County of Oxford, C. W.,
P. M. SNYDER, Proprietor.

This new and commodious House, situated in the Village of Drumbo, has been opened, and affords accommodation for travellers and boarders at moderate charges.

Alphabetical List of Professions, Trades, &c.

- Bailey, Charles.
Bailey, Wm., watchmaker and jeweler.
Bawtchimer, —, farmer.
Bahlwin, Robert, shoe shop.
Barr, Greville E., cabinet shop.
Bastendorf, —, tailor.
Berry, Mrs.
BROWN, A. H., tannery.
Brown, C. C., carrier.
BROWN, CHARLES, ashery.
BROWN, S. D., Drumbo Foundry.—
(See card.)
Buffalo and Lake Huron Railway, G.
Stephenson, station master.
Burgess, Francis, farmer.
Burgess, John L., farmer.
Burton, John, shoemaker.
Campbell, Josiah.
CENTRAL HOTEL, P. M. SNY-
DER, Proprietor. (See card.)
Chipman, John, tinsmith.
Clark and Roseburgh, (John E. Clark &
Hiram H. Roseburgh,) cabinet
shop.
Clark, Robert.
Claus, Stewart.
Conliff, Alex., stone mason.
Connell, A. C., prop'r Southern Hotel.
Courtney, James H., bricklayer, plain
and ornamental plasterer.
DANIEL^S JACOB, saddlery, har-
ness, &c. (See card.)
DICKSON, ROBERT, dealer in cloth-
ing, and merchant tailor.
Famelia, Wm., farmer.
FAY & DEMARS, (J. S. Fay & W.
L. Demars,) hotel keepers.
Fisher, Maitland.
Fraser, James A., salesman.
Foster, Robert, saddler.
Givoy, W. H.
Glover, Joseph.
Gray, S. L., painter.
Gray, Thomas.
Greenfield, James, carpenter.
Griffeth, Done, gentleman.
Griffeth, Isaac, farmer.
HARRISON, GEORGE, shoe shop.
Hazel, James, contractor.
Hazel, John, carpenter.
Herbert, Samuel.
HILL, R. T., groceries, crockery,
hardware, wines and liquors. (See
card.)
Ireland, Robert, teamster.
Kenney, A lonzo, teamster.
- LANDON, W. H., Clerk of Division
Court.
Laprosse, Augustine.
Leach, Richard J., laborer.
Lennan, John, well digger.
Lockhart, Wm., porter.
McCaffry, Thomas, carpenter.
McCarty, David, laborer.
McCarty, James.
McKENZIE, JAMES, druggist, post-
master &c. Montreal Telegraph
office. (See card.)
McPherson, A. W., painter.
MANN, R. S., merchant—general as-
sortment. (See card.)
Markle, Abraham, farmer.
Markle, A. S., blacksmith shop.
Markle, Walter.
MARTIN, EDWIN, butcher shop.
Millar, Abraham.
Miller, Oliver, carriage and wagon shop.
MUMA, HENRY, J. P., land agent,
notary public, commissioner, &c.
Muma, Charles Andrew, salesman.
Muma, Jacob W., salesman.
Muma, Nelson, carpenter.
Munroe, George.
MURRAY, ALEX. general merchant.
Narracong J. H., painter.
Peck, Almon, carpenter and joiner.
Pollock, John, bakery.
Puckridge, Charles, apprentice shoe-
maker.
Rickert, C. J., moulder.
ROBINSON, ROBERT, proprietor
Steven House.
ROGERS, JAMES, blacksmith shop,
carriages and wagons made to or-
der. (See card.)
ROUNDS, J. B. M. D., graduate of
Victoria College, Toronto. (See
card.)
Schofield, Jas., apprentice blacksmith.
Seaton, John, salesman.
Shannon, Chambers, blacksmith.
Skillings, Jas., shoemaker.
Smith, Alex., farmer and teamster.
SNYDER, PETER M., proprietor of
Central Hotel. (See card.)
Southern Hotel, A. C. Cornell, prop'r.
STEPHENSON, GEORGE, station
master.
THOMAS, HENRY J., groceries and
provisions, tobacco, &c. (See card)
Vanderlip, Wm., teamster.

DRUMBO FOUNDRY.

SCHUYLER D. BROWN,

MANUFACTURER OF

**PLOWS,
CULTIVATORS,**

AND ALL KINDS OF

AGRICULTURAL IMPLEMENTS.

CASTINGS OF EVERY DESCRIPTION,

SUCH AS

MILL GEARING AND MACHINERY WORK,

Done to order, and at short notice.

In connection with the Foundry, there is a first-class

PLANING MILL.

FLOORING AND LUMBER

DRESSED TO ORDER.

JAMES McKENZIE,

DEALER IN

DRUGS, MEDICINES, CHEMICALS,

AND

SURGICAL INSTRUMENTS,**Perfumery, Paints, Oils, Varnishes, and Dye Stuffs,**

STATIONERY, SCHOOL BOOKS, &C.,

POST OFFICE BUILDING, DRUMBO.

MONTREAL TELEGRAPH OFFICE,

JAMES McKENZIE, Agent.

AMERICAN EXPRESS OFFICE,

JAMES McKENZIE, Agent.

HENRY J. THOMAS,

DEALER IN

GROCERIES, PROVISIONS, SUGAR, TEA, TOBACCO,

FOREIGN AND DOMESTIC FRUITS,

DRUMBO.

JACOB DANIELS,
SADDLE AND HARNESS MAKER,
DRUMBO.

An assortment of BRIDLES, WHIPS, &c. All work warranted, and all orders promptly attended to.

R. T. HILL,
DRUMBO,

Dealer in Groceries, Wines, Liquors, Hardware & Crockery.

HOTELS SUPPLIED WITH

WINES & LIQUORS,
 AT WHOLESALE PRICES.

R. S. MANN,

GENERAL DEALER IN

Dry Goods, Groceries, Hardware,
 Crockery, Boots, Shoes, Paints, Oils, &c., &c.

DEALER IN LUMBER,
DRUMBO.

J. B. ROUNDS, M. D.,

Graduate of the United States, & Victoria College, Toronto,

LICENTATE IN PHYSIC,
 SURGERY AND MIDWIFERY,
 AND
CORONER FOR OXFORD.

DRUMO, BLENHEIM.

EASTWOOD.

A Post Office station in the Township of East Oxford, and also a Station of the Great Western Railway, distant about four miles from Woodstock. The well known saw mills called the "Eastwood mills" which is a very extensive establishment worked by a powerful steam engine, and a custom grist mill, are here located. The Ingersoll and Brantford Plank Road goes through this Village. Population about 150.

Alphabetical List of Professions, Trades, &c.

| | |
|---|---|
| ARKELL, GEO. general merchant. | KELLOGG, REV. STEPHEN B., Church of England. |
| Belton, Peter, blacksmith. | Lampert, Henry, farmer. |
| Bigly, Daniel, laborer. | McCallum, James, J.P., farmer. |
| BURROWS, R. W., & Co., steam saw mill. | McDougal, James, engineer. |
| Bush, Wm., farmer. | McElheron, Joseph, farmer. |
| Carney, Thos., laborer. | Meadows, Reuben, farmer. |
| Cromwell, Nathan, teamster. | Nunn, Wm., teacher. |
| Danbrook, Wm., farmer. | Palmer, Henry, carpenter. |
| English, Alex., laborer. | PHELAN, DANIEL, innkeeper. |
| Fisher, John, shoemaker. | Phelan, John. |
| Gleeson, Patrick, laborer. | Robinson, John, blacksmith. |
| Gleeson, Thos., farmer. | Rork, Michael, laborer. |
| Male, Henry, shoemaker. | Shaw, John, shoemaker. |
| Harris, James, farmer. | Smith, Geo. farmer. |
| Hyde, Wm., farmer. | Stamp, R. R., overseer. |
| JACK, JOHN T., merchant. | VANSITTART, HENRY, gentle- man. |

EMBRO.

This thriving Village has a Post Office station, and an Incorporated Municipality comprising the East halves of lots numbers eleven and twelve in the 4th Concession, and the West halves of lots eleven and twelve in the fifth Concession of the Township of West Zorra. It is pleasantly situated six miles from the Governor's Road, and nine miles from Woodstock. Its Municipal Administration is carried on by a Village Council, presided over by a Reeve, who is at present John Short, Esq. The Courts of the Third Division are here held, of which Donald Matheson, Esq., J. P., is the Clerk. The Village has excellent hydraulic power for mill purposes, and contains three flouring and grist mills, and one saw mill, a woollen factory and tannery. Its general business consists of several mercantile stores, and workshops in the various branches of trade and industry, with a good brick built hotel, at which the "West Zorra Agricultural Society" meets, having their show ground on the large green opposite the hotel. There are five Churches in the Village, viz: Canada Presbyterian, (better known in connexion with the "Free Church of Scotland," a large and substan-

L. H. SWAN, M. D.,

Graduate of the University of Victoria College.

OFFICE AND RESIDENCE,

MAIN ST., EMBRO.

GEORGE ROSS,

BLACKSMITH,

MANUFACTURER OF

WAGONS AND CARRIAGES,

EMBRO.

ALBION HOTEL,

EMBRO,

BY HENRY GAMMOND.

Good Stabling, and careful hostlers in attendance.

tial structure of brick, with a handsome spire, recently erected by the congregation at a cost of \$9,000, and of which the Rev. Donald McKenzie is the highly respected pastor; another connected with the Old Established Church of Scotland, two Methodist Churches and a Baptist. There are also two Schools, at which the attendance of pupils in 1862, numbered one hundred and seventy seven. The North Oxford and West Zorra Gravel Road passes through the Village. Population as by census taken in 1861, five hundred and fifty one, (being 284 males, and 267 females).

EMBRO POST OFFICE.

Mails received from Beachville at 2 o'clock P.M., and despatched daily. From Stratford Tuesdays and Fridays at 6 P.M., and despatched at 9 A.M., serving Brooksdale and Fairview. D. Matheson, Esq., Postmaster.

COURTS.

Third Division Court held six times a year. The Division is composed of West Zorra and East Nissouri; place of meeting, Town Hall. Clerk, D. Matheson, Bailiff, Franklin Folden

VILLAGE COUNCIL.

JOHN SHORT, REEVE.

COUNCILMEN.—D. R. McPherson, James Adams, John Gunn, Alex. McKay, John Fraser, Clerk, George Adams, jr., Treasurer.

Place of meeting at the Temperance Hall, first Thursday of every month, at 7 o'clock, P.M.

CHURCHES.

West Zorra Presbyterian Church, in Embro, built in 1861, size 55 x 80, cost \$9,000, number that can be seated is 1200. Minister, Rev. Donald McKenzie, Glenness.

Presbyterian Church of Canada, in Connection with the Established Church of Scotland, built in 1834, cost \$2,400, number that can be seated, 700. Minister, Rev. William Miller.

Methodist Episcopal Church, built A.D., 1853, cost \$583, size 30 x 40, number that can be seated, 250. Minister, Rev. B. Bristol.

Wesleyan Methodist, place of worship in the Old Temperance Hall. Minister, Rev. George Kennedy.

Regular Baptist Church, built 1862, cost \$700, size 33 x 43, number that can be seated, 250. Minister, Rev. George Wilson, who has also charge of the West-Oxford Church.

SCHOOLS.

The Embro School is now under the charge of John G. Rose, as Principal, and Miss McDonald, as assistant. No. of pupils in Mr. Rose's department, 115 Miss McDonald's, 62. Total, 177. Average attendance, Mr. Rose's department 70, do in Miss McDonald's, department, 28, Total, 98.

BENEVOLENT AND OTHER SOCIETIES.

UNITED BRETHREN, FRIENDLY SOCIETY OF WEST ZORRA.

(Organized, February 2859.) Located in Embro, time of meeting, first Friday of every quarter. Post Office address, Embro.

Dr. GEORGE DUNCAN,
LICENTIATE OF THE PROVINCIAL BOARD,
TORONTO.

EMBRO. CANADA WEST.

JOHN DENT,
DEALER IN
DRY GOODS,
GROCERIES,
HARDWARE, CROCKERY, CHINA,
AND
GLASSWARE.
ALBION HOTEL BUILDING.
EMBRO.

KENNETH WHITE,
MANUFACTURER OF
TIN, COPPER, AND SHEET IRON WARE,
ALSO, DEALER IN
STOVES, &C.
EMBRO.

OFFICERS.

| | |
|------------------------------|----------------------------|
| G. M. M., Donald Sutherland, | G. W. S., Alexander McKay, |
| G. W. C., William Geddes, | G. W. T., David Ross. |

LOYAL ORANGE LODGE.

LOYAL TEMPERANCE ORANGE LODGE, NO. 999.

(Organized April 1st, 1859.) Post Office address, Embro.

OFFICERS.

| | |
|-------------------------|------------------------|
| M., Isaac Wallace, | 1. Com. James Barclay, |
| D. M., John Blair, | 2. " E. Cody, |
| Sec. L. H. Swau, M. D., | 3. " W. Huggins, |
| T., John Rutherford, | 4. " William Jameson, |
| C., Kenneth Mann. | 5. " James Campbell. |

HIGHLAND SOCIETY.

(MOTTO.)

Clann nan Gaidheal an guailibh a cheile.

Embro Highland Society, organized the 18th day of March, A.D., 1856, by John McKay, President, and James S. Munro, Rec. & Cor. Secretaries. Charter transferred from London Society, England, and Hamilton Society, C.W., September 1st, A.D., 1856, to Embro Society. The Society holds four quarterly Meetings in the year, namely, on the 2nd Monday of February, May, August, and November, and a directors meeting every first Monday of each month, at 8 o'clock, p.m., and the Annual Meeting on the 2nd Monday of February in each year, for the election of office bearers for the ensuing year, fourteen in number, five at least to have a conversational knowledge of the Gaelic, language to serve from the day of election till the annual meeting of the following year—the gathering of the Society takes place in (September), each year at Embro.

JOHN MCKAY, *President.*JAMES S. MUNRO, *Rec. & Cor. Sec's.*

TEMPERANCE ORDERS.

HARMONY LODGE, NO.

(Organized August 5th, 1859.) Meets on Friday evening at the Temperance Hall, Adam's Buildings.

OFFICERS.

| | |
|---------------------------|--------------------------------|
| W. C. T., Robert Murray, | W. F. S., Alex. McAuley, |
| " V., Anna Powell, | " I. G., Jesse Munro, |
| " C., James Henderson, | " R. H. S., Catharine Laycock, |
| " T., Hannah McDonald, | " L. H. S., Jane Elbec, |
| " M., Geo. Campbell, | " O. G., John McDonald. |
| P. W. C. T., John Fraser, | |

EMBRIO TEMPLE, NO 242, I. O. OF G. T.,

(Organized July, 1858.)

OFFICERS.

| | |
|------------------------------|-------------------------------|
| W. C. T., L. H., Swan, M.D., | W. O. G., George Gordon, |
| " V., Elizabeth Callaban, | " C., Rev. Wm. Bristol, |
| " S., George Adams, | " A. S., Elizabeth Anderson, |
| " F. S., Thomas Huggins, | " R. H. S., Ann Brewer, |
| " T., Ellen Ross, | " L. H. S., Flora Sutherland, |
| " M., Wm., Anderson, | T. D., James Adams, |
| " I. G., Barbara Ross, | Representative, L. H. Swan. |

BRITISH AMERICAN ORDER.

(Organized August 5th, 1859.) P. O. address, Embro.

OFFICERS.

| | |
|--------------------------|--------------------------------|
| W. C. T., Robert Murray, | P. W. C. T., John Fraser, |
| " V., Ann Powell, | W. F. S., Alex. McAuley, |
| " C., James Henderson, | " I. G., Jesse Munro, |
| " S., Jas. Munro, | " O. G., John McDonald, |
| " T., Hannah McDonald, | " R. H. S., Catharine Laycock, |
| " M., Geo. Campbell. | " L. H. S., Jane Elbec. |

MILITARY.

EMBRO AND WEST ZORRA HIGHLAND RIFLE COMPANY.

The Company numbers 55 privates.

OFFICERS.

| | |
|----------------------------|-----------------------------|
| Isaac Wallace, Captain, | Hugh Ross, Ensign. |
| Neil Matheson, Lieutenant. | L. H. Swan, M. D., Surgeon. |

NON COMMISSIONED OFFICERS.

Hugh Matheson, Col. Sergeant, Alex. McKenzie & Wm. Ross, Sergeants.

Alphabetical List of Professions, Trades, &c.

| | |
|---|---|
| Adams, George, shoemaker. | Graham, Hugh, grocer. |
| ADAMS, JAMES, shoe shop and furniture wareroom. | Grant, Wm., tailor shop. |
| Adams, Robert, shoemaker. | Gunn, Alex., farmer. |
| Anderson, Mrs. | Gunn, Alex., laborer. |
| Brewer, Charles, ambrotype artist. | Gunn, Hugh, laborer. |
| Brewer, James, bakery. | Gunn, James, shoemaker. |
| BRISTOL, Rev. B., E. M. | Gunn, John, farmer. |
| Brophey, Michael, lightning rod agent. | Henderson, James A., tannery. |
| CALLAHAN, D., general merchant. | HODGKINSON, JOHN, farmer. |
| Campbell, James, carpenter and joiner. | Innes, John, farmer. |
| Cody, Elijah, clerk. | Jamieson, Wm., miller. |
| DENT, JOHN, merchant. (See card.) | Knott, Wm., miller. |
| DENT, JOHN D., J. P. | Laycock, Joseph, prop'r Embro Mills. |
| DENT, R. R., gentleman. | LODGE, JOHN O., farmer. |
| DUNCAN, GEORGE, M. D. (See card.) | Loucks, Daniel, millwright. |
| DUNCAN, JOHN, farmer. | McAulay, Alex., clerk. |
| Embro Hotel, Asa Saunders. | McAulay, Angus, blacksmith. |
| Embro Mills, Joseph Laycock, prop'r. | MCDONALD, ANDREW. |
| EMBRO WOOLLEN FACTORY, John McDonald, sr., proprietor. | McDonald, Alex., carpenter. |
| Ferguson, George, laborer. | McDonald, Charles, general workman. |
| FORREST, JOHN, dry goods, gro- ceries, &c. | McDonald, Colin, wagon shop. |
| FRASER, JOHN, conveyancer, &c. | McDonald, David, carpenter. |
| GAMMOND, HENRY, Albion Ho- tel. (See card.) | McDonald, Daniel, blacksmith. |
| Geddes, Robert, plasterer. | McDonald, Donald, prop. North Em- bro Hotel. |
| Geddes, Wm., wagon shop. | MCDONALD, JOHN, bakery. |
| Gordon, Wm., laborer. | MCDONALD, JOHN, Woollen Fac- tory. |
| | McDonald, John, general workman. |
| | MCDONALD, MISS, teacher. |

- McDONALD, R. & SON, blacksmith shop.
 McDonald, Roderick, carpenter and joiner.
 McKAY, ALEX., blacksmith shop.
 McKAY, ANGUS, grocery.
 McKay, Angus, carpenter and joiner.
 McKay, Evander, painter.
 McKAY, JOHN, livery stable. (See card.)
 McKay, John, tailor shop.
 McKAY, JOHN, wagon-maker.
 McKay, Wm., plasterer.
 McKenzie, Alex., shoemaker.
 McMicken, Alex., laborer.
 McNEILL, JAMES, shoemaker.
 McNeill, Neil, shoe shop.
 McPHERSON, D. R., boot and shoe store, and fire insurance agent.
 Mann, Alex., clerk.
 Mann, James, dry goods and groceries.
 Mann, Kenneth, clerk.
 MATHESON, DONALD, J. P., postmaster.
 Matheson, George, farmer.
 Matheson, George, farmer.
 Midgley, George, shoemaker.
 MIDGLEY, WILLIAM, boot and shoe maker.
 Miller, George, stone mason.
 MILLER, Rev. WM., Baptist.
- Munro, Daniel.
 Munro, Donald.
 Munro, James, carpenter.
 Munro, James S., tailor.
 Murray, Donald, carpenter.
 Murray, James, stone mason.
 Murray, John, grocery.
 Murray, Wm., carpenter and joiner.
 North Embro Hotel, Donald McDonald, proprietor.
 NORTH EMBRO MILLS, JOHN SHORT, proprietor.
 Ross, David, carpenter.
 ROSS, GEORGE, blacksmith and wagon maker. (See card.)
 RUTHERFORD, JOHN, shoe shop.
 Sanders, Asa, Embro Hotel.
 SHORT, JOHN, proprietor North Embro Mills.
 STRAUBEL, CHARLES F., saddler shop.
 Sutherland, John, shoemaker.
 SUTHERLAND, W. E., cabinet maker, undertaker and upholsterer.
 SWAN, L. H., M. D. (See card.)
 Tate, Donald, carpenter and joiner.
 Thorn, John Henry, carpenter & joiner.
 WALSH, WM., cooperage.
 WHITE, KENNETH, tinware and stoves. (See card.)
 White, Nicholas, farmer.

FAIRVIEW.

▲ Post Office Station, located on Lot, 1st Concession of the Township of West Zorra. George Purdy, Postmaster.

HARRINGTON.

This village was at one time called Springville. It is a post office situated in the township of West Zorra. It contains a church, (Presbyterian) built in 1837, and cost \$3000, and seated for five hundred; a school, with an average attendance of 60 pupils, saw, flouring, and oatmeal mills, general stores, shoe, carpenter, cabinet-maker, wagon and other work-shops. Mail tri-weekly, received Tuesdays, Thursdays, and Saturdays, at 3 p. m., and despatched at 12 noon, to Lakeside. The village is distant from Woodstock, 20 miles; from St. Mary's, 6 miles; from Stratford, 16 miles, and from London, 32 miles. Population about one hundred.

HARRINGTON PRESBYTERIAN CHURCH.

Built A. D., 1857; dimensions, 60x40; cost \$3000; No. that can be seated, 500. Manse in connection; dimensions, 30x40. Minister, Rev. William Meldrum.

HARRINGTON TEMPLE I. O. OF G. T., NO. 338.

(Organized March 29th, 1859.)

Meets on Tuesdays, at the School House. P. O., Harrington.

OFFICERS.

D. T., John Pitt,
W. C. T., Hugh Munro, jr.,
W. V., Mrs. Braby,
W. S., R. Paigh,
W. F. S., R. Heron,
W. T., Sister E. Hutchinson,
W. M., G. Matheson,
W. I. G., Sister E. Matheson.

W. O. G., R. Meldrum,
W. C., Rev. Wm. Meldrum,
W. A. S., Wm. Munro,
D. M., Sister M. McLeod,
L. H. S., Mrs. Prockter,
R. H. S., Mrs. Meldrum,
P. W. C. T., Robert Parsons.

Alphabetical List of Professions, Trades, &c.

| | |
|---|---|
| Dellar, Wm., laborer. | Lawrie, Thompson, tailor. |
| DEMOREST, D. L., post master and saw mill owner. | LUSTED, THOS. wagonmaker. |
| GRIGO, GEO., prop., Harrington Hotel. | McKay, James, mason. |
| HARRINGTON MILLS, Richard Paige, proprietor. | McKenzie, John, laborer. |
| HARRINGTON OAT MEAL MILL Sutherland & White, proprietors. | MELDRUM, REV. WM., Presbyterian Church. |
| Harris, John, carpenter and joiner. | Morris, Matthew, cabinet shop. |
| HAZELTON, LEWIS, painter. | PAIGE, RICHARD, prop. Harrington Mills. |
| HERON, ROBERT, tailor shop. | PAIGE & LUSTED, general blacksmiths and wagon makers. (See Card.) |
| Honck, George, cabinetmaker. | Parsons, Robert, teacher. |
| HUTCHINSON & SON, general merchants. | Reid, Donald, shoe shop. |
| Hutchinson & Son, shoe shop. | Ridley, John, farmer. |
| Johanson, Levi, chairmaker. | ROSS, HUGH, general merchant. |
| Kenny, Thomas, laborer. | Sutherland, Alex., cabinet maker. |
| Knight, Thomas, cooper shop. | SUTHERLAND & WHITE, props. Harrington Oat Meal Mill. |

PAIGE & LUSTED,
GENERAL BLACKSMITHS
AND
WAGON MAKERS,
HARRINGTON,

WEST ZORRA.

INGERSOLL.

This very flourishing village, formed of parts of the townships of West and North Oxford, is situated on a rising eminence on the banks of the eastern branch of the river Thames, in the midst of some of the finest rural scenery in the County, and surrounded by rich farming lands. It is distant 10 miles west from Woodstock, from Hamilton 60 miles, from London 20 miles, from Windsor 129 miles, and from Port Burwell, on Lake Erie, 32 miles. The village was incorporated by Act of Parliament 12th Victoria, cap. 81, and Proclamation of 12th September, 1851, (date of Incorporation, 1st January, 1852), with the following corporate limits:—

“Commencing on the southerly bank of the river Thames, in the boundary line between lots numbers 17 and 18, in the broken front concession of the township of West Oxford; thence along the said boundary line between lots 17 and 18, in the broken front concession, and the boundary line between lots 17 and 18 in the first concession south-easterly to the middle of the depth of the said first concession; thence along the middle of the depth of the said first concession, south-westerly, to the boundary line between lots numbers 22 and 23; thence along the said boundary line between lots numbers 22 and 23, north-westerly to the south-easterly bank of the river Thames; thence along the south-easterly bank of the said river, with the stream, to a point in prolongation of the boundary line between lots numbers 8 and 9, in the said concession, and the prolongation thereof northerly, to the northerly limit of the allowance for road between the 3rd and 4th concessions of the township of North Oxford; thence along the northerly limit of the allowance for road between the 3rd and 4th concessions, easterly to the easterly limits of the allowance for road between lots numbers 12 and 13 southerly, to the north-westerly bank of the said river Thames, up the stream, to a point in prolongation of the aforesaid boundary line between lots numbers 17 and 18, in the broken front of the township of West Oxford; thence across the said river to the place of beginning.”

During the last decade the progressive advancement of the village has been remarkable, equally as regards population, commercial importance, and the extension of its occupied area. By the census returns for 1861, it is shown that it has *outnumbered double* its population in 1851 by about two hundred,—having increased from eleven hundred and ninety in the latter year to two thousand seven hundred and fifty-six, in the return for 1861. Its general aspect has greatly improved in the same period by the erection of a very superior class of public and private buildings, and other improvements which have been steadily going on within the municipal boundaries; consequently its growth and prosperity in the various branches of industry and commerce has been considerably enhanced. Ingersoll has now a handsome and commodious Town Hall and Market House, (surmounted by a neat belfry and spire), substantially built of brick. There are also several fine large blocks of two and three story brick edifices for business purposes, on the principal streets, which would be a credit to places of greater pretensions, with large first-class Hotels.

The law and medical professions are well represented in the village. There is a weekly newspaper, (the oldest in the County), published in it,—principles, Reform—and issued on Tuesdays, of which Mr J. S. Gurnett is the editor,

proprietor, and publisher. The London and Hamilton road passes through the village, and it is reached in all directions by other good plank and gravel roads. It has an excellent market for the sale of produce, &c. &c., which is largely attended. From its eligible situation, its easy accessibility both by rail and road, and the facilities thereby afforded for the transportation of goods, &c., Ingersoll bids fair to become the most important mart of business and commerce in the County.

The staple business and industrial trade of the village and neighborhood is in wheat and sawn lumber. It is well supplied with manufacturing facilities,—having unlimited water power in its immediate vicinity, which at present gives power to two grist and two flouring mills, (one of each belonging to I. H. Carroll and J. R. Benson, by whom an extensive business is done in the manufacture of flour for the Montreal and export markets, and an oatmeal mill named the "North Star Mill," carried on by Mr. J. Stewart. Besides these there is a large flouring mill impelled by steam, belonging to the Oxford Steam Flour Company." It also contains a steam saw mill, fanning mill manufactory, sash, door, and blind factory, with two planing and one flooring machine, belonging to Adam Oliver, Esq., who carries on a large general business as builder, lumber merchant, mill and factory owner, employing 24 men, and having a 30-horse power engine in operation. Ingersoll has also another sash, door and blind factory, with two planing and one flooring machine, of which Messrs. John Christopher and Brothers are proprietors, who have also a very extensive business as builders and lumber dealers, with 14 men in their employment, working a 16-horse power engine. It likewise contains 2 large foundries, one carried on by W. Eastwood, in which he manufactures threshing, reaping and mowing machines, agricultural implements, &c., having 30 hands in his employment, and a 12-horse power engine in active operation. Mr. Eastwood's establishment turns out work to the annual value of twenty-five thousand dollars; the other foundry is that of J. & S. Noxon, who do a large business as founders and machinists, and manufacture all kinds of machinery in iron and wood work—grain separators, reapers and mowers, to the extent in value of twelve thousand dollars yearly. There are also several carriage and wagon factories, furniture, pail and tub steam factories, an extensive tannery, (carried on by Mr. Thomas Brown), blacksmith, carpenter, cabinet maker, and painters' shops, and a brewery. Besides these it has numerous excellent stores, comprising dry goods, grocery, hardware, crockery, drug, stationery, and boot and shoe stores. There are two banks, viz: agencies of the Commercial Bank of Canada, and the Niagara District Bank, with several insurance agencies. The village also contains eight churches, viz: one Church of England, two Presbyterian, one Roman Catholic, two Methodist, and two Baptist. Two mails daily from the West, and three from the East. Present population about three thousand, and increasing rapidly. Its municipal government is administered by a Village Council, presided over by a Reeve. The fifth Division Courts are held in the Town Hall.

VILLAGE OFFICERS.

Meet in Council Chamber, Town Hall. Meetings first Monday in each month.

Adam Oliver, Reeve,
Darius Doty, Deputy Reeve.
John Galliford, Councillor.
Arthur O'Connor, do.
Robert McDonald, do.

R. A. Woodcock, Clerk,
Edwin Doty, Treasurer,
James McDonald, Assessor,
Wm. Featherston, Collector.

INGERSOLL POST OFFICE.

Situated south-east corner King and Thames Streets. Office hours, 8½ a.m. to 6 p. m., except Sundays. Two mails daily from the West, and three from the East, by Railway. Joseph Thirkell, P. M.

CHURCHES.

CHURCH OF ENGLAND.

Situated on King Street West. It is a frame building, and the oldest church in the Village. Seated for 325.

Pastor—Rev. Johnstone Vicars.

Churchwardens—John Galliford and Augustus Crawford.

KNOX'S CHURCH.

(Presbyterian Church of Canada.)

On St. Andrew's Street, east of Thames Street, a substantial brick structure, with spire, built in 1847, at a cost of \$4000. Seated for 500.

Rev. John Straith, Minister.

Donald Wallace, Chairman of Managers; Joseph Barker, Clerk of Kirk Session.

— CHURCH.

(Presbyterian Church of Canada.)

Situated on Charles Street West. This is a substantial brick building, erected at a cost of two thousand dollars, and capable of seating three hundred persons. Rev. Archibald Cross, Minister.

METHODIST EPISCOPAL.

Situated on Charles Street, on a rising ground; a frame erection, and built in 1841, since which it has been enlarged. Originally cost \$1500, and seated for 300.

Rev. James Gilroy, Minister.

It is managed by five Trustees.

BOARD OF MANAGEMENT.

John Elliott, sen., Chairman.

John McDonald, Alexander Bain, Nathan F. Allen, and John Bennet.

Robert McDonald, Recording Steward.

WESLEYAN METHODIST.

On Oxford Street, made of brick, and built in 1855. Cost about \$2,500.— Seated for 500.

Rev. Thomas Cleghorn and Rev. Mr. Stafford, Ministers.

J. M. Dutton, Secretary to Board of Trustees.

THE "CHRONICLE,"

PUBLISHED AT

INGERSOLL,
EVERY FRIDAY MORNING,

BY

J. S. GURNETT, Editor and Proprietor.

Is the oldest paper in the County of Oxford, and the only paper published at

INGERSOLL.

THE CHRONICLE

Enjoys a circulation nearly **DOUBLE** that of any other country paper in the Province; consequently,

AS AN ADVERTISING MEDIUM,
IT IS UNEQUALLED.

TERMS:—\$1.50 PER YEAR. IN ADVANCE.

ALL KINDS OF

BOOK & JOB PRINTING,

NEATLY,

CHEAPLY AND

EXPEDITIOUSLY

EXECUTED AT

CITY PRICES.

J. S. GURNETT.

REGULAR BAPTIST.

Situated on Albert, off King, Street; a brick building, and erected in 1857. Cost \$1000; seated for 450.

Rev. W. C. Beardsall, Pastor.
John Bowers, Clerk.

ROMAN CATHOLIC CHURCH.

This is a large and substantial frame building, with a spire, situated on John Street. Services every second and fourth Sunday in the month. Rev. Lewis Griffa, Minister. It is expected by the year 1863, to have an assistant clergyman at Ingersoll.

There is a good School (Separate) in connection with the Church, with about an average attendance of 40 pupils, under the charge of Miss Eliza Higgins, a first class teacher.

BRITISH METHODIST EPISCOPAL CHURCH, (COLORED.)

Rev. Mr. Whopper, Minister. Henry Duke, Managing Director.

MASONIC.

KING HIRAM LODGE, NO. 37.

Stated meetings, Tuesday on or before the full moon. Meet in Masonic Hall, Taylor's Block, Thames Street.

OFFICERS.

W. M., Elisha Hall,
S. W., John Wells,
J. W., George Allen,
Treas. Mark Ollerenshaw,
Sec., John Poole.

S. D., James Chambers,
J. D. — Sherlock,
I. G., Alvin Hill,
Tyler, G. B. Brice.

ST. JOHN'S LODGE, NO. 68, G. R. C.

Regular meetings, first Thursday on or before the full moon. Meet in the Masonic Hall, Taylor's Block, Thames Street.

OFFICERS.

W. M., R. A. Woodcock,
P. M., J. Galliford,
S. W., Thomas Bowers,
J. W., W. J. Allison,
Treas., John McDonald.

Sec., Abel Bristol,
S. D., John Heatherington,
J. D., H. Woodhouse,
I. G., Thos. Hanlyn,
Tyler, John Lawrence.

INDEPENDENT ORDER ODD FELLOWS.

SAMARITAN LODGE, NO. 35.

This Lodge was organized in 1855, and now numbers 25 members. Meets on Monday evenings, at Odd Fellows' Hall, west side Thames Street.

OFFICERS.

N. G., Thos. Venton,
V. G., James McIntyre,
Sec., Abel Bristol,
F. S., H. H. Ross,
Treas., James McDonald.

Warden, A. F. McDonald,
Conductor, A. N. Christopher,
I. G., J. Berg,
O. G., W. C. Bell.

INGERSOLL HARDWARE ESTABLISHMENT.**D. WALLACE,**

GENERAL DEALER IN

HARDWARE, OILS, PAINTS,

COLORS, GLASS, PUTTY,

COAL OIL, LAMPS, &c., &c.**THAMES STREET,****INGERSOLL.****D. WALLACE,**

Keeps constantly on hand every description of Hardware, including Iron, Steel, Copper, Lead, Zinc, Tin, cut and wrought Nails, Window Glass, Putty, Paints, Colors, Oil, Turpentine, Varnish, Rope, Twine, Machinery & Tanners Oil, Coal Oil, and a very large assortment of Coal Oil Lamps: Mill Saws, Chains, Carriage Trimmings, Gun Powder, Coffin Furniture, Carpenters Tools, Bench Screws, Counter Scales, Brushes, Horse Shoes, Door Mats,

FLOOR OIL CLOTH,

and every other article usually kept in a Hardware Store.

BUSINESS DONE ON THE ONE PRICE SYSTEM.**D. WALLACE,**

THAMES STREET,

INGERSOLL, C.W.

LOYAL ORANGE ASSOCIATION.

INGERSOLL L. O. L., NO. 505.

Meetings, first Wednesday in each month.
Rev. G. Kennedy, Worshipful Master.

INGERSOLL PUBLIC LIBRARY.

Number of volumes, about 1000. Joseph Barker, Librarian, King Street.

BANKS.

COMMERCIAL BANK OF CANADA.

Agency at Ingersoll. A. H. Campbell, Agent. Office hours, 10 a. m., to 3 p. m.

NIAGARA DISTRICT BANK.

Agency at Ingersoll. C. E. Chadwick, Agent. L. A. Clark, Accountant. Office hours, 10 a. m., to 3 p. m.

BOOK AND TRACT SOCIETY.

Depository of the Religious Tract and Book Society. Agent, Geo. Dennis, Thames Street. Rev. W. C. Beardsall, President of Committee of Management. O. B. Caldwell, Secretary. Has a good circulation throughout the Village.

SCHOOLS.

There are several Schools in the Village, in connection with the different denominations. The principal and public one, styled the Union School, being the Common and Grammar Schools united, is an excellent institution. It is a handsome two story brick, with ample play grounds, well fenced. Average attendance, 180. John Wells, Head Teacher; F. Atkins, 2nd Teacher; Samuel Schell, 3rd Teacher; Sarah Hovendon, 4th Teacher.

MUSICAL SOCIETIES.

INGERSOLL PHILHARMONIC SOCIETY.

This society was organized in 1862, and is composed of ladies and gentlemen of good musical taste and talent. Meetings for practice, every Wednesday evening, at the residence of E. Robinson, James Street.

OFFICERS.

| | |
|---------------------------------------|-------------------------------|
| E. Robinson, President and Conductor; | Thos. H. Rawlings, Treasurer, |
| Dr. Thomas Bowers, Vice-President. | James Sutherland, Secretary. |

INGERSOLL MUSICAL ASSOCIATION.

Organized in 1862. Meets for practice every Friday evening, at 7 o'clock; rooms in rear of CHRONICLE office. The society is composed exclusively of instrumental performers.

OFFICERS.

| | |
|---|-------------------------------|
| A. S. Gifford, President and Conductor, | James Sutherland, Treasurer, |
| Thomas Venton, Vice-President. | Thos. H. Rawlings, Secretary. |

TEMPERANCE

INGERSOLL TEMPLE NO. 109, I. O. O. T.

OFFICERS.

P. W. C. T., Bro. E. Barry,
W. C. T., Bro. T. Crawford,
W. V. T., Sister M. Henderson,
W. S., Bro. W. Sherman,
W. T., Sister I. Tower,
W. F. S., Bro. M. Aldrich.

W. C., Rev. W. C. Beardsall,
W. M., Bro. A. Clunn,
W. D. M., Sister E. Clunn,
W. I. G., Sister F. Cleman,
W. O. G., Bro. J. R. Taft.

Alphabetical List of Professions, Trades, &c.

| | |
|--|---|
| Abbs, James, cooper, Queen. | BAILEY JAMES, laborer, res. Car roll. |
| Abbs, John, cooper, Queen. | BAILEY, JAMES, laborer, Charles. |
| ADAIR, SAMUEL, bar tender, Adair's Hotel. | BAILEY, DANIEL & GEORGE, carriage and waggon manufacturers cor. King and Carroll. |
| ADAIR'S HOTEL, John Adair, prop. North Thames. | BAIN, ALEX., miller and farmer, res. Centreville. |
| Adair, James, carpenter, Mutual. | Bainbridge, William, carpenter, res. Thames. |
| Adair, John, Adair's Hotel, North Mutual. | Baker, William, gentleman, North Thames. |
| Adair, Joseph, carpenter, cor Carnegie and Thames. | Balmer, Thomas, merchant, Thames. |
| Adams, Edward, painter, King. | Ballentine, Letitia, widow, n. Queen. |
| Addison, Barrus, laborer, Carnegie. | Barber, Robert, apprentice at D. & G. Bailey's. |
| Adkins, James, dealer in stoves and agricultural implements, King. | BARKEE, JOSEPH, book-keeper at Joseph Browett's. |
| Adkins, James, shoemaker, Carroll. | BARKER, EDWARD, boot and shoe manufacturer, north side King bt. Carroll and Thames. |
| Adkins, Henry, painter, Carroll. | Barker, Wm., senr., Thames north. |
| ALDRICH, L. MARVIN, compositor <i>Chronicle</i> office. | BARRACLOUGH, T. H., Montreal boot and shoe store, Thames. (See Card.) |
| Allen, G. W., mechanic, Queen. | Bartlett, George, (col.) laborer. |
| Allen, Mrs. Mary, res Carroll. | BEARDSALL, REV. W. C., regular Baptist, res. 2 miles south of Village. |
| Allehorn, John, gentleman, N. Queen on E. limits. | Beavus, Washington, laborer, Hall. |
| ALLISON, W. J., butcher, stalls, 1&2, Market House, res. Catharine. | Bedford, Francis, laborer, Cherry. |
| AMERICAN EXPRESS COMPANY Office, cor King & Thames, Edwin Doty, agent. | Bedford, John, gunsmith, Charles, res. Cherry. |
| Armour, David, sawyer, n A. Oliver. | Bell, James, carpenter and builder, res. cor. Mill and Queen. |
| ANDERSON, JOHN, Commission agent, grain merchant, store at Railway Depot, res. North Thames. | Bell, Robert, cabinet maker, bds King. |
| Anderson, John, carpenter at J. Christopher & Bro. | Bell, William, carpenter, Market. |
| ANGLO AMERICAN HOTEL, Wm Douglas, prop, cor. Carroll and Queen. (See Card.) | Bent, Levi, shoe shop, cor. Thames and Charles. |
| Badden, Geo., apprentice at Morgan & Badden. | Bent, Miss Elizabeth, teacher of private school, Carroll. |
| BADDEN, JAMES, (of Morgan & Badden.) res. Cherry. | |
| Baily, George, laborer, Cherry. | |

INGERSOLL SASH AND DOOR FACTORY,

NORTH OF THE G. W. RAILWAY DEPOT.

JOHN CHRISTOPHER, & BROS.

Bullders and Contractors for all kinds of Buildings.

ESTABLISHED IN 1844.

BUILDING MATERIAL

Constantly on hand, an extensive stock of rough lumber of every description thoroughly seasoned and planed ready to fill orders of every kind for building purposes at greatly reduced prices.

SASH, DOORS, BLINDS

MOULDINGS,

BASE FRAMES, CORNICE, &c.,

Constantly on hand and made to order on the shortest notice and newest designs.

Contracts entered into for the erection of

Wood, Brick & Stone Buildings,

in all the various departments, including

MASONRY, PAINTING, PLASTERING, &c.

PLANS AND SPECIFICATIONS DRAWN TO ORDER.

All work turned out by this establishment is warranted. Planing done to order.

JOHN CHRISTOPHER, & BROS.

- Bent, John, boot and shoe store, res. King.
- Berrie, Edward, shoemaker, res. Dunn.
- Berry, James, conveyancer, res. Thames.
- BERRY, JOHN, cooper, res. Thames.
- Berry, John, cooper, King west.
- BEKRY, WILLIAM, tailor and renovator, cor. King and James. (See Card.)
- Bixel, M., (L. & M. Bix.) Charles.
- Bixel, Leonard, (L. & M. Bixel.) res. King, west.
- BIXEL, L. & M., maltsters and brewers, Charles. (See Card.)
- Blair, John, laborer, res. A. Oliver.
- BOGART, WM., C., flaxing mill maker King, east.
- BOLES, JOHN, merchant tailor and clothier, Thames. (See Card.)
- Bordley, Stephen, barber, at Owen's.
- BORLAND, EDWARD, painter at Morgan & Badden's.
- BOWERS, JOHN, book-keeper at Eastwood's.
- BOWERS, THOMAS, M.D., office, and res. Thames, opp. Eastwood's foundry. (See Card.)
- BOWES, JOHN, dentist, Thames. (See Card.)
- Bowman, John, bar tender at Hearn's Royal Hotel, res. Queen.
- Brander, William, cooper, Queen.
- BRADY, JAMES, prop. Mansion House, and auctioneer, cor. King and Thames.
- BRADY, JOHN, prop., Royal Exchange, south west cor. Thames and Charles. (See Card.)
- Brice, Caleb, laborer at Noxon's foundry.
- Bristol, Abel, superintendent hardware department, at John McDonald's.
- Broderick Harry M., machinist at Noxon's foundry.
- Broderick, James H., machinist at Noxon's foundry.
- Brooks, John, laborer, north Thames.
- Browett, Abraham, harness maker, at McDonald's, res. King.
- BROWETT, JOSEPH, dealer in dry goods, groceries, hardware, &c., Browett's block, King. (See Card.)
- BROWN, GEORGE, carter, Catharine.
- BROWN, JAMES, baker and confectioner, Thames.
- Brown, John, shoemaker, at Brown & Galliford's.
- Brown, John, blacksmith at Morgan & Badden's.
- BROWN, THOMAS, tanner and dealer in leather, hides and oil, shoe findings, &c., north side King, near cor. Mill. (See Card.)
- Brown, Wm., carpenter at Eastwood's
- BROWN & GALLIFORD, boot and shoe manufacturers, King cor. Mill. (See Card.)
- BURKART, ANSELM, wholesale dealer in Wines, liquors, cordials and syrups, Thames n. Andrew. (See Card.)
- BURKART, WM., agent for A. Burkart.
- BUCHANAN, JAMES, tinsmith and stove dealer, Thames.
- BUCHANAN, JOHN, dealer in coal oil and lamps, and manufacturer of tinware, King.
- Buckley, Richard, porter at Daly House.
- BUTLER, PETER, plasterer, Hull n. P. B. Road.
- Byrae, James, harness maker, King.
- Byrue, Thomas, harness maker and saddler, King.
- Caia, Thomas, grocer, Thames.
- Cairns, Richard, tailor at Cowie's, res. Cherry.
- CALDWELL, O. B., drugs, medicines books and stationery, King.
- CAMPBELL, A. H., accountant Commercial Bank, res. Thames.
- Campbell, Elspet, widow, Carnegie.
- Campbell, George, res. J. Campbell's, George.
- CAMPBELL, JNO. cent'man, George
- CAMPBELL, HOMER, grocer, King.
- Campbell, Homer, moulder at Eastwood's, bds. King.
- CANADA LANDED CREDIT CO., C. E. Chadwick, agent.
- Canfield, David, farmer, King.
- CANFIELD JAMES, law student with J. McCaughey.
- CANFIELD STEWART, clerk fifth Division Court, King.
- Carnegie, William, farmer, Carnegie.
- Carnegie, Mrs. Isabella, Carnegie east of Thames.
- Carroll, A. H., harness maker at McDonald's.
- CARROLL, D. W., M.D., office cor. King and Carroll. (See Card.)

NOXON'S FOUNDRY,*THAMES STREET,***INGERSOLL,**

MANUFACTURERS OF

COMBINED REAPER AND MOWER,**S A W I N G**

AND

THRASHING MACHINES,**CULTIVATORS,**

PLOWS, ROOT SLICERS,

SEED DRILLS,

AND

AGRICULTURAL IMPLEMENTS,**IN GENERAL.****J. & S. NOXON,**

- CARROLL, DANIEL, gentleman, King east of Carroll.
- CARROLL, DANIEL, feed store and restaurant, King.
- Carroll, Francis G., book-keeper at Carroll's Mill, Queen, bds. R. H. Carroll's.
- CARROLL'S HOTEL, cor King and Carroll.
- Carroll, John, G.W.R. Hotel.
- CARROLL, REUBEN H., prop. Carroll's Mills, cor Queen and Carroll.
- CASSWELL, EDWIN, with Joseph Browett.
- Cavanagh, Mrs., saloon, Charles.
- CHADWICK, CHALES E., agent Niagara District Bank, and Insurance agent, Thames.
- CHAMBERS, JAMES, law student, with T. Clark.
- Chapman, J. M., chemist and druggist, King, res. West Oxford.
- Charters, Wm., tailor at Wm. Berry's.
- CHILDS, JAMES, teamster, res. King west.
- "CHRONICLE" NEWSPAPER, BOOK & JOB PRINTING OFFICE, Thames, over Wallace's store, J. S. Gurnett, proprietor.
- Clark, Geo. F., cabinet maker, King.
- CLARK, HUGH, manufacturer of, and dealer in furniture and undertaker, King. (See Card.)
- Clark, Joseph, tailor at Cowie's, res. Cherry.
- Clark, N. S., clerk at Balmer's, bds. Royal Hotel.
- CLARK, THOMAS, barrister at law Taylor's Block, Thames. (See Card.)
- CLARKE, G. A., M.D., physician and surgeon, Daly House. (See Card.)
- Clunn, Augustus, ladies' shoemaker, Cherry.
- Clunn, Augustus, carpenter at Eastwood's.
- Clunn, Edward, shoemaker, at J. McCorkindale's.
- Clunn, Philip, shoemaker at J. McCorkindale's.
- Cobben, Charles, stone mason, Ossian Terrace, Ingersoll and Thamesford Gravel Road.
- Colclough, James, clerk at Balmer's.
- Colons, James, laborer, G.W.R., Queen.
- Colmer, W. G., clerk at Crawford's.
- Comiskey, Edward, carpenter, north Thames.
- Comstock, Henry, machinist, Ossian Terrace.
- Conrad, J., prop., Commercial Hotel, Thames.
- Cook, Simeon, merchant, Anne.
- Cook, Wm., carriage maker, at Morgan & Badden's.
- Couse, George, labourer, G.W.R., Hall, P. B. Road.
- Cowie, James, merchant tailor, Thames.
- CRAGG, CHARLES, saddler and harness maker, north east cor. King and Thames.
- Craig, John, wood turner, cor. George and Catharine.
- Crawford, George E. S., carpenter, north Thames.
- Crawford, George, (J. B. Crawford & Co.) res. Carroll.
- Crawford, J. B., (J. B. Crawford, & Co.) res. Hall.
- Crawford, John, carpenter and joiner, at A. Oliver, bds. Thames.
- Crawford, Lambert F., medical student at Dr. Springer's.
- Crawford, Thomas, moulder at Eastwood's, res. Charles.
- CRAWFORD, J. B. & Co., merchants, Thames.
- Crellen, Mary, widow, west Oxford.
- Cronk, David, carpenter, King Hiram.
- CRONK, WM, carpenter, shop and res. Queen.
- Cronk, William, engineer at J. Christopher & Bros., res. Charles.
- CROSS, REV. ARCHD., Presbyterian Minister, res. Charles.
- Cross, Thomas, laborer, King Hiram.
- CROTTY, HENRY, J.P., farmer and dealer in real estate, north Victoria.
- Crotty, Richard, farmer, north Thames.
- Cunningham, Peter, carpenter and joiner, Carnegie.
- CUTHBERT, WM, soap and candle maker, Charles.
- DALY, A., proprietor Daly House, corner King and Oxford.
- DALY HOUSE, corner King and Oxford, A. Daly, proprietor.
- David, John, laborer, King.
- Davidson, David, clerk at John Anderson's, north Thames.
- Davie, Robert, laborer G.W.R., Union.
- Davis, William, carpenter, Oxford.
- Delaney, Wm. A., blacksmith with D. and G. Bailey.

ROBERT KNEESHAW, Agent.

CHEMIST,  **DRUGGIST,**

AND STATIONER

DEALER IN

DRUGS, CHEMICALS, PAINTS,

Oils, Colors, Dye-Stuffs,

PATENT MEDICINES,

STATIONERY, SCHOOL BOOKS, LAW BLANKS, &c.,

—○—
IMPORTER OF

ENGLISH & FRENCH, PERFUMERY,

SOAPS, HAIR, NAIL, TOOTH, & PAINT BRUSHES,

SURGICAL INSTRUMENTS, &c.

—○—
PHYSICIANS' PRESCRIPTIONS

Carefully Prepared. He trusts after an experience of upwards of eighteen years in a first Class Drug Establishments, and strict attention to business, and the quality of his Drugs, &c., to merit a share of public patronage.

—○—
N.B.—A constant supply of pure Coal Oil, on hand.

- Dempster, James, carpenter G. W. R., res. north Queen.
- Denman, Job, engineer with Eastwood, res. King Hiram.
- Devlin, John, shoemaker at Dutton's, William.
- Devlin, John, shoemaker with Veetch, res. William.
- DEVLIN, A. P., law student with T. Clark, boards at Royal Exchange.
- Doel, Miss Carolins, private school teacher, corner Wouham & Innes.
- Doel, Riley, farmer, corner Bell and Wouham.
- DINJWALL, ALEX., manufacturer of and dealer in furniture, King.
- Donelly, Daniel, tailor at Boles', res. corner George and William.
- DOUGLAS, WM., proprietor Anglo-American Hotel, corner Carroll and Queen. (See card.)
- DOTY, DARIUS, res. Victoria.
- DOTY, EDWIN, agent American Express Co., off corner King and Thames.
- Dugiud, Robert, laborer, Carnegie.
- DUNDAS, EDWARD, constable, res. corner Catharine and Thames.
- Dundas, E., medical student with Dr. Scott.
- DUNN, JOHN, boot and shoe shop.
- DUTTON, J. M., shoe and leather dealer, Thames.
- Dutton, Joseph N., shoemaker, Carroll.
- Dyke, Mrs. Jane, widow, Oxford.
- Dynes, Richard, laborer, north Catharine.
- Dynes, John, sr., King.
- Dynes, Wm., laborer, William.
- Driscoll, John, clerk with L. D. Lyon.
- DREYWOOD, WM., iron founder and machinist, Thames.
- Ecker, Michael, carpenter, William.
- Edmund, Mary, widow, Carnegie.
- Edwards, Edward, tanner, Mill.
- Edwards, Elijah, carpenter, east King.
- ELLIOTT, JOHN, gentleman, John.
- ELLIOTT, J. N., grocer, Thames.
- ELLIOTT, NOAH, blacksmith, farrier, & veterinary surgeon, Thames, near Railway Station. (See card.)
- ELLIOTT, SEALY A., butcher in market, res. Queen, near Mill.
- Elliott, Richard, laborer, Oxford.
- Ely, John, teamster, res. Canterbury.
- Ewart, William, clerk, s. Thames.
- Fagan, Ann, widow, grocery and commission store, Queen.
- FAGAN, ROBERT, carpenter, Queen.
- Fallon, Matthew, blacksmith at Eastwood's, bds. J. Brady's Hotel.
- Faulkner, Charles Henry, blacksmith, G. W. R. Carnegie.
- Farnsworth, John, wood worker Noxon's foundry.
- Fawcett, Thomas, gentleman, John.
- Fawcett, Thomas, carpenter at Adam Oliver's, John.
- FAWKES, T. F., watchmaker and jeweler, Thames.
- FERGUSON & KERR, dry goods, groceries, clothing, &c., Thames.
- Ferguson, Alex., clerk F. & K.
- Ferris, Thomas, gentleman, Cherry.
- FETHERSTON, WM., cabinet maker and undertaker, n. e. cor. of Thames and Charles. (See card.)
- Finch, Mrs. Sophronia, tailoress, north Queen.
- FINLAY, MATTHEW, proprietor Livery Stables, Charles bet. Oxford and Thames.
- Finlayson, Hugh, laborer, Victoria.
- FITCH, LEWIS R., agent for Clover street Rochester Nurseries, res. Thames.
- Fitzmorris, Rich'd, wagon-maker, King.
- FLETCHER, WILLIAM, grocer and provision merchant, north Thames.
- FOLDON, FRANK, huff, res. Thames.
- Forbes, Donald M., clerk at O. B. Caldwell's.
- Forbes, H. G. O., cabinet maker, Anna.
- Forsyth, George, moulder at Noxon's foundry.
- Forsythe, William, laborer, King.
- Foster, G. O., blacksmith shop, Thames.
- Fowler, James, carpenter, res. Queen near Carroll.
- Foy, William, painter at Adam Oliver's res. Union.
- Frizelle, Catharine, widow, Catharine.
- Frizelle, John, laborer at T. Brown's.
- Frizell, Wm., plasterer, res. Water.
- Galliford, James, clerk at T. Brown's.
- GALLIFORD, JOHN, (Brown & Galliford), res. King, w. of Oxford.
- Galliver, Henry, carpenter and joiner at A. Oliver's.
- Gardner, William E., carpenter, Catharine.
- GETFIELD, ALEX. S., carriage and fancy painter at D. & G. Bailey's.

MARK OLLERENSHAW,

DEALER IN

GROCERIES,
WINES,  **LIQUORS**

AND CIGARS,

AGENT FOR

W. & J. CARLING, City Brewery London,
MARKET SQUARE,
INGERSOLL.



C. P. HALL,
WATCHMAKER & JEWELER,

DEALER IN

CLOCKS, WATCHES & JEWELRY, FANCY GOODS, VIOLINS,
ACCORDEONS, FLUTINAS, GUITAR & VIOLIN STRINGS,
Flutes, Fifes, Music Books, Razors,
POCKET AND PEN KNIVES, SCISSORS, WALKING STICKS,
BRIER ROOT PIPES, &C., &C.
 THAMES STREET, INGERSOLL, OPPOSITE
T. BALMER'S AND THE "CHRONICLE" OFFICE.

- Getman, A. K., clerk at O'Connor's, bds. W. Getman's, north Thames.
- Getman, Warner, shoemaker, north Thames.
- Gibson, Joseph, blacksmith, Hale.
- GIBSON, JOSEPH, dealer in fruit and toys, Thames.
- GIBSON, JOSEPH, jr., fruit and toy shop, south Thames.
- Gilbreth, G., clerk at N. Waite's.
- Gilchrist, F., clerk at Robbs, Carroll.
- Gilchrist, John, cooper, res. Thames.
- GILRAY, Rev. JAS. M. E., Cherry.
- Gleeson, John, shoemaker, at Looby's.
- Goble, Benjamin, res. Charles.
- Goble, Henry, carpenter and joiner, Charles.
- Goble, John, wagon and carriage maker, Charles.
- Goble, Ezra, blacksmith, res. Charles.
- Goble, John, res. Charles.
- Goble, Robert, carpenter and joiner at A. Oliver's.
- GORDON, ALEXANDER, merchant tailor, clothier, and dealer in gentlemen's furnishing goods, King. (See card.)
- GORDON, DONALD, tailor at A. Gordon's.
- Gordon, James, clerk at D. Wallace's.
- Gordon, Margaret Agnes, private school for children, Carnegie.
- Gorham, Aaron, farmer, res. Catharine.
- Gorham, James, clerk at John McDonald & Co's.
- Grace, Paterson, head sawyer at Adam Oliver's, res. Queen.
- Graham, John, well digger, Henry.
- Grant, Alex., tailor at Cowie's, bds. Anglo-American Hotel.
- Grant, Charles, joiner, bds. Royal Hotel.
- GRANT, JAMES M., carpenter and joiner, bds. Royal Hotel.
- Greig, Michael, laborer, Catharine.
- Greenaway, Isaac R., shoemaker at E. Barker's.
- Greenaway, Jas, carrier at T. Brown's.
- GRIFFA, Rev. LEWIS, Pastor R. C. Church, John.
- GURNETT, J. S., editor and proprietor of *Ingersoll Chronicle*, Thames. (See card.)
- Guthrie, Robert, tailor, res. Thames.
- Hadden, David, laborer, Oxford.
- Haining, Robert, at D. Wallace's.
- HALL, CHARLES P., watchmaker and jeweler, Thames, res. Oxford. (See card.)
- HALL, ELISHA, J. P., farmer, east King.
- Hall, James, laborer, Catharine.
- Hamilton, John, foreman miller Carroll's mills, res. Queen.
- Hamlyn, Thomas, carpenter, G. W. R., John.
- Harmon, Edward, broom maker, Catharine.
- Harnden, Charles, chair maker and painter at Dingwall's.
- Harper, Charity, widow, sewing and washerwoman, Hall.
- HARRINGTON, E.S. Spt. G. W. H'd
- HARRIS, Rev. JOHN, Baptist, res. King.
- HARTFORD FIRE INSURANCE CO., C. E. CHADWICK, Agent.
- Hayes, Solomon, apprentice at D. and G. Bailey's.
- Hayward, William, house painter, east King.
- Hayward, William, jr., clerk at Shrapnell's.
- HEARN, H., proprietor Royal Hotel. (See card.)
- Henderson, John, shoemaker at Brown and Galliford's, res. Cherry.
- Henley, William, laborer at A. Oliver's, res. King.
- Hempswell, Joseph, farmer, John.
- Henderson, Edward, foreman laborer G. W. R., John.
- Henderson, John, shoemaker at Brown and Galliford's.
- Henderson, Samuel, harness maker at McDonald's, res. Thames.
- HENDERSON, THOMAS, machinist at Eastwood's.
- Hext, John, wagon maker at D. and G. Bailey's.
- HIGGINS, CHAS P., (Ollard & Higgins), Thames.
- Higgins, Miss Elizabeth, teacher R. C. School, north Thames.
- Higley, Nelson, res. James Rowley.
- HILL, Major CHARLES, bds. Daly House.
- Hillman, Thos., laborer, north Thames.
- Hillman, Thomas, tall sawyer at A. Oliver's, bds. Thames.
- Hillman, Wm., farmer, north Thames.
- Hogan, Patrick, at Eastwood's, Carnegie.

INGERSOLL
CARRIAGE FACTORY,
KING STREET.

MORGAN & BADDEN

MANUFACTURE

Carriages, Buggies, Wagons,
SLEIGHS, CUTTERS, &c., &c.

IN THE

LATEST AND MOST APPROVED STYLES,

AND OF THE

VERY BEST MATERIAL,

Cheaper than ever before manufactured

IN INGERSOLL.

TERMS VERY LIBERAL,

And satisfaction guaranteed in all cases.

Repairs, Painting and Trimming.

Of every kind promptly attended to. The public are respectfully solicited to call and examine, and judge for themselves, before purchasing elsewhere.

Remember the place for good and cheap Vehicles, on King-street East, nearly opposite Brown's old Stand.

MORGAN & BADDEN.

- Hobbes, H. D., laborer, Hall, P. B. Road.
- Hombly, Wm., blacksmith at Wallace's.
- Hopkins, Samuel, teamster, Queen, eastern limits.
- HOME INSURANCE CO., New York, C. E. CHADWICK, agent.
- Howe, Patrick, shoemaker at Dutton's.
- Hovenden, Mrs. Sarah, widow, King.
- Hovenden, Thomas H., salarado at D. White's.
- HOYT, J. J., M. D., off King, near P. O. res. Mill, below King.
- Hulbert, Henson, laborer, n. Queen, on eastern limits.
- Huffman, Napoleon Bonaparte, fanning mill pedler at A. Oliver's, res. Charles.
- Hull, Robert, carpenter and joiner at J. Christopher and Brothers.
- Hull, Samuel, at J. Christopher and Brothers.
- HUNTER, GEORGE F., commission merchant, insurance agent.
- Huntsman, James, medicine dealer, Thames.
- Huntsman, Wm. V., school teacher, King.
- Husband, Thomas, blacksmith.
- Jackson, Peter, laborer, Oxford.
- James, John, cooper, Charles.
- Jeffrey, Jacob, laborer, west King.
- Jiggins, Henry, clerk, res. over P. O.
- Johnson, Burr, laborer, Hall.
- JUDD, ERASTUS T., Wood & Judd, res. cor. Ance and Oxford.
- Kearus, John, warehouseman at D. M. Robertson's, Victoria.
- Keating, Mrs. Ann, grocery and fancy store, Queen.
- Keating, John, bricklayer, Carnegie.
- Keating, Robert, boot and shoe store, King.
- Keating, Simeon, plasterer, Queen.
- KEITH, WM. P., proprietor Commercial Mills, Mill.
- Keith, Chas., miller, Commercial Mills.
- Kelly, Daniel W., boot and shoemaker, John.
- Kelsy, Rufus M., cooper, King.
- Kemp, Mrs., King.
- KEMP, THEOPHILUS, painter, fancy goods, toys, and restaurant, res. King, bet. Mill and Thames.
- KENNEDY, NEIL, book agent, bds. Canterbury.
- KENNEDY, L. D., painter, glazier, and paper hanger, King near Thames.
- Kennedy, Michael, farmer, cor. Harris and Hall.
- Kennedy, Mbs., dressmaker, King.
- Kennedy, Peter, proprietor Harp and Crown, cor. King and Oxford.
- Kennedy, Richard, switchman G.W.R. Catharine.
- Kenney, Thomas, laborer, Carnegie.
- Kenney, Wm., blacksmith, King Hiram.
- Kerr, Daniel, wagon and carriage maker, Thames.
- Kerr, Daniel, jr., clerk at Ferguson & Kerr's.
- Kerr, Hugh, (Ferguson & Kerr), bds. Thames.
- Kerr, John, carriage maker at Daniel Kerr's.
- Kerr, Miss, milliner and dress maker, Thames.
- Kingsbury, Thos., apprentice at Morgan & Badden's.
- Kinney, Stephen W., harness maker at McDonald's.
- Knechtel, Daniel, shoemaker at Bent's, res. Charles.
- KNEESHAW, ROBERT, agent, chemist and druggist, Thames.— (See card.)
- Kydd, James, shoemaker at Barraclough's, res. south Queen.
- Laa, John, laborer, Helen, off Montreal.
- Lacey, Michael, shoemaker at Dennis', Thames, res. east King.
- Lockey, David, shoemaker at Brown and Gallford's.
- Lampart, E., watchmaker at Hall's.
- Lawrence, Alex., laborer, res. Carroll.
- Lee, E. K., clerk at Crawford's.
- LEIGH, JOHN, builder and contractor, Thames.
- Leonard, James, apprentice at D. & G. Bailey's.
- Livings, Edwin, teamster at A. Oliver's.
- Livings, Henry, teamster, east Cherry.
- Livings, James, blacksmith at Elliott's.
- Little, J. C., clerk at O'Connor's.
- Logee, S. P., pump, straw cutter, and lightning rod maker, factory and res. south Queen.
- Looby, James, boot and shoe shop, Thames.

ANGLO AMERICAN HOTEL,
SOUTH WEST COR. CARRALL & QUEEN STS.,
INGERSOLL.

This House is pleasantly situated, and convenient to the business part of the Village. Every attention will be paid to guests stopping at the house.

Charges moderate, and good stabling.

WM. DOUGLASS, Prop.

THOMAS BROWN,
WHOLESALE AND RETAIL

DEALER IN

LEATHER, HIDES AND OIL,

CURRIERS' TOOLS, SHOE FINDINGS, &c.,

NORTH SIDE KING STREET, NEAR CORNER OF MILL STREET.

INGERSOLL, C. W.

JOHN BOLES,
MERCHANT TAILOR & CLOTHIER

Nearly Opposite the Royal Exchange.

KEEPS ALWAYS ON HAND A LARGE STOCK OF CLOTHS AND

READY-MADE CLOTHING,

Manufactured on the premises. Garments made to order on the shortest notice,
N, B.—A good fit warranted.

- LYON, L. D., grocer and hardware merchant, cor. Thames and King, res. west King.
- McBurnie, John, carpenter and joiner at J. Christopher and Brothers.
- McCarthy, Cornelius, gentleman, Catharine.
- McCARTHY, J. F., M. D., res. Oxford.
- McCuskill, Mrs. Ellen, res. Water.
- McCAUGHEY, JAMES, L. L. B., barrister at law, off Thames, res. Carroll. (See card.)
- McCAUGHEY, S. G., law student with James McCaughey.
- McCorkindale, John, hoot and shoemaker, Thames, near cor. King.
- McCourt, Peter, stone mason, Hall, P. B. Road.
- McCrae, H. L., lumber merchant, Victoria.
- McCrum, James, shoemaker at Brown and Galliford's.
- McDONALD, A. F., harness manufacturer, and saddlery, Thames.— (See card.)
- McDonald, George, wagon maker at D. and G. Bailey's.
- McDONALD, JAMES, dealer in hats, caps, and furs, west side Thames, north of Pomroy's Block. (See card.)
- McDonald, John, laborer, G. W. R., Carnegie.
- McDonald, Peter, King.
- McDONALD, ROBERT, cor Charles and Oxford.
- McDONALD, JOHN & CO., dealers in hardware, groceries, dry goods, paints, oils, glass, &c., Caledonia Buildings, Thames.
- McDowell, James, laborer, Hall, P. B. Road.
- McDOWELL, WILLIAM, Market Clerk, res Town Hall.
- McFarlan, John, blacksmith, Victoria.
- McFarlan, William, blacksmith, Victoria.
- McGoffin, Mrs., north Thames.
- McGOVERN, JNO, comp'tor, *Chronicle* office.
- McHenry, John, plasterer, Victoria.
- McINTYRE, JAMES, manufacturer and dealer in furniture and undertaker, King. (See Card.)
- McIntyre, Joseph, laborer, Catharine.
- McKenzie, Donald, laborer, Metcalfe.
- McKenzie, Geo., railroadman, Canterbury.
- McKenzie, John, laborer, Catharine.
- McLeary, John, warehouseman, Carnegis.
- McLeod, William, writing master, res. Queen.
- McMillan, James, salesman at D. White's.
- McMurray, William, ashery, res. Charles.
- McVenn, Andrew, ambrotypist, res. Hall, P. B. Road.
- McSloy, Matthew, laborer, Metcalfe.
- Macanley, Elizabeth, widow, Metcalfe.
- Macanley, Michael, laborer, Metcalfe.
- Macniven, Hopp, auctioneer and commission agent, Thames.
- Macniven, Mrs., millinery and mantle store, Thames.
- MADGWICK, ELIAS D., carriage trimmer, King.
- MANSION HOUSE, Jas. Craig, prop cor. King and Th...
- Martin, Joseph, Oxford.
- Matheson, Angus, carpenter & joiner, at A. Oliver's.
- Matheson, John S., sl. maker and constable, res. Catharine.
- MAXWELL, JOHN, printer, *Chronicle* office.
- Mealy, Frank, shoemaker at T. H. Baraclough's, Oxford.
- Mealey, Johnston, laborer.
- Meginity, Robert, pensioner and laborer, King Hiram.
- Mercer, Alexander, carpenter.
- MERIDAY, GEO., laborer, King west.
- Merigold, Arthur, planing mill at A. Oliver's.
- Merigold, Edward, gentleman, King west.
- Middlemass, Alex., laborer.
- Millar, Matthew, tailor at Boles.
- Montgomery, Daniel, superintendent dry goods dep't, at John McDonald & Co's.
- Mooney, Nicholas, blacksmith shop, rear of Mansion House.
- Moore, Joseph, carpenter and joiner, at A. Oliver's.
- Moore, Mary, widow, Carnegie.
- Moore, Peter, tallor at Bole's.
- Moran, Edward Henry, harness maker at Cragg.

RICHARD OLLARD.

CHARLES P. HIGGINS.

OLLARD & HIGGINS,
ATTORNEYS AT LAW,
SOLICITORS,
Conveyancers and Notaries Public.

OFFICE,—TAYLOR'S BLOCK, THAMES STREET,
INGERSOLL, C.W.

HUGH CLARK,
DEALER IN, AND MANUFACTURER OF
FURNITURE,
AND
UNDERTAKER.
KING STREET, INGERSOLL, C.W.

G. H. WEBSTER,
CABINET MAKER,
KING STREET, OPPOSITE DALY HOUSE,

INGERSOLL, C.W.

- MORELAND, J. D.**, manufacturer of washing machines, King. (See Card.)
- Morgan, David**, carpenter and joiner at A. Oliver's, res. Oxford.
- MORGAN, JOHN**, (Morgan & Baden, res. Canterbury.
- MOBGAN & BADDEN**, wagon and carriage manufacturers, cor King and James. (See Card.)
- Morrison Miss Diana**, res. King.
- Morrison, Wm.**, carpenter and joiner, at A. Oliver's.
- Morrey, J. F.**, at Eastwood's, res. Chery.
- Moershafelter, Jacob**, clerk post office.
- Munroe, George**, head sawyer at A. Oliver's.
- Munroe, George**, school teacher, bds. Oxford.
- Munroe, John**, foreman, carpenter at A. Oliver's, res. Henry.
- Menroe, John**, foreman at A. Oliver's, res. Bell.
- Murdoch, James**, wagon and carriage maker, Thames south of King.
- Murdoch, Matthew J.**, wagon maker, at James Murdoch's.
- Murphy, D. & Co.**, grocers.
- Murray, William**, King Hiram.
- Nelson, Charles**, blacksmith at Eastwood's, res. John.
- Nivens, Henry**, miller at William P. Keith's.
- Noe, Louis**, confectionery, toys and fancy goods, Thames.
- NOXON, JAMES & SAMUEL**, iron founders and machinists, manufacturers of reapers and mowers, separators, &c., Thames south of King. (See Card.)
- O'CONNOR, A.**, grocer and grain dealer, Thames.
- O'Connor, H.**, merchant, Thames.
- O'Hanley, Angus**, carrier at T. Brown's.
- O'Hanley, Neil**, laborer, Hall.
- O'Hanley, Neil**, porter at O'Connor's.
- O'Hanley, Malcolm**, laborer, Hall, near P. B. Road.
- OLIVER, ADAM**, builder, contractor and general dealer in lumber, &c., res. Victoria. (See Card.)
- Oliver, Andrew**, driver at Finlay's.
- Oliver, Robert**, painter, Bell.
- Oliver, Robert**, carpenter and joiner at A. Oliver's, res. Victoria.
- OLLARD & PIGGINS**, attorneys and solicitors, office Thames. (See Card.)
- OLLEBENSHAW, MARK**, dealer in groceries, wines, liquors and cigars and agent for W. & J. Carling, city brewery, London, market square. (See Card.)
- O'Neil, William**, laborer, south Queen, on e. limits.
- Orr, William**, carpenter, King Hiram.
- OWENS, A.**, barber shop, Thames. (See Card.)
- Owens, Thomas**, ostler Daly House.
- Paine, C. C.**, travelling agent for Logee pump maker, Oxford.
- Paine, David**, gentleman, Carnegie.
- Paine, Thos. L.**, salesman, at D. White's Parkhouse, James, carpenter at Eastwood's, res. Hall, P. B. Road.
- PARKHURST, CHARLES**, carding and fulling mills, Queen, res. south Queen.
- PARKHURST, JAMES**, at Charles Parkhurst.
- Parsons, John**, at T. M. Smith's.
- Patterson, John**, clerk Daly House.
- Peirce, Josiah**, cooper, Hall, res. King east.
- Pelton, Daniel**, clerk, north Thames.
- Pelton, Maria**, north Thames.
- Pelton, Phoebe**, widow, north Thames.
- Perkins, George E.**, clerk at Jos. Brett's.
- Peterson, Samuel**, grocer and eating house Thames.
- Phillips, George**, foreman blacksmith, G.W.R., Catharine.
- Pickard, Elias**, house carpenter, north Queen.
- Pickard, Hiram**, carpenter and builder, res. Oxford.
- Pickard, James**, brewer at Bixel's.
- Piner, George**, laborer, Tunis.
- Pool, Anna** spinster, Jura Lane.
- POOL, HENRY**, moulder at Eastwood's, res. Carnegie.
- Pool, Amelia**, spinster, Jura Lane.
- Pool, Samuel**, wmn, res. Tunis.
- Pool, Samuel, jr.**, general merchant, res. Thames.
- Potter, Jonathan**, sawyer at Adam Oliver's, res. Thames.
- Procter, George**, carpenter and joiner, at J. Christopher's & Broz.

ROYAL HOTEL

INGERSOLL,

H HEARN, Prop.

SAMPLE ROOMS FOR COMMERCIAL TRAVELERS.

Vienna and Port Burwell Stage Office.

Livery attached. Free Omnibus to and from the Cars.

BLACKSMITH

HORSE SHOER, & VETERINARY SURGEON,

NOAH ELLIOTT,

INGERSOLL, C. W.,

Begs respectfully to inform the public that he carries on business in the above line in all its branches, all orders executed with accuracy and despatch, and Surgical calls promptly attended to at all hours. Shop on

THAMES STREET,

CLOSE TO THE

RAILWAY STATION, INGERSOLL, C.W.

REFERENCES,

Messrs. John McFadden, Farmer, North Dorchester, and Levi Lones, Farmer, Nissouri, for whom N. E. has thoroughly cured cases of serious Bone Spavin, and Ring Bone, where other Veterinary Surgeons have failed.

MONTREAL BOOT & SHOE STORE.



THE LARGEST, CHEAPEST AND BEST STOCK OF

BOOTS, SHOES,

AND RUBBERS,

In the County are to be found at the Montreal Store.

CALL AND SEE.

UNDERTAKING !



WM. FETHERSTON,

CABINET MAKER,

UPHOLSTERER
AND UNDERTAKER.

OLD STAND—Corner of Thames & Charles Streets.

INGERSOLL, C.W.

A HEARSE

SENT TO ANY PART OF THE COUNTRY.

- Proctor, George, carpenter, north Cathcartly.
- Proctor, John P., carpenter, cor. Catharine and George.
- Proctor, John, foreman, Ingersoll section, G.W.R., bt. King Hiram and Carnegie.
- PUDEFoot, GEORGE, hair dressing and billard saloon, Daly House, res. north Thames. (See Card.)
- Putnam, George, grocer, Thames.
- Quirk, George M., sawyer and engineer at McKay's.
- Quick, Sarah Jane, widow.
- RAWLINGS, THOMAS H., cabinet maker, res. King cor. Water.
- Reid, Alexander, clerk at Balmer's.
- Reid, Colin, carpenter at A. Oliver's, res. Mill.
- Reid, Colin, carpenter and joiner, at A. Oliver's, res. Henry.
- Relfe, Charles, engineer at A. Oliver's.
- Rennett, Mrs. A. M., res. Charles.
- Richardson, John, carpenter and joiner at A. Oliver's.
- Riley, Jane, widow, tailoress, Cherry.
- Robb, A., general merchant, Thames.
- ROBERTSON, D. M., dealer in produce and lumber, south side Victoria, adjacent to G.W.R., Depot.
- Robertson, Wm., clerk at Kneeshaw's, bda. Victoria.
- Robertson, W. S., clerk at D. M. Robertson's, Victoria.
- Robinson, Charles, laborer at A. Oliver's, bda. Inkerman.
- ROBINSON, EPHRAIM, steam furniture factory and undertaker King 1st door, east of Jarvis Hall. (See Card.)
- Roche, R., Thames.
- Rodubert, William, clerk at Walley's.
- Roddy, John, tailor at J. Bole's, res. Oxford.
- ROMAN CATHOLIC CHURCH, John.
- ROMAN CATHOLIC SEPARATE SCHOOL, John, Miss Higgins, teacher.
- Ross, Donald, farmer, cor. Catharine and George.
- Ross, Donald, moulder at Noxon's foundry.
- Ross, Donald, planer at Oliver's steam saw mill, Carnegie.
- Ross, George, salesman at John McDonald & Co's.
- ROSS, GEORGE, lumber and coal merchant, yard and res. Victoria.
- ROSS, HUGH, H. salesman at Balmer's.
- Ross, Mary, widow, dress maker, Carnegie.
- Ross, William, engineer at A. Oliver's, res. south side Victoria.
- ROSS, WM., millwright and civil engineer, Canterbury. (See Card.)
- Rowley, James, tin pedler, res. Oxford.
- Ryan, John, shoemaker at Brown and Galliford's, res. Carroll.
- Sanders, Aaron, barber, Thames.
- Schofield, Flora, widow, dress maker, Cherry.
- Schofield, Henry, blacksmith shop and res. King.
- Schofield, Oscar, apprentice to Hugh Clark, cabinet maker, bds Clark's.
- Scott, H. H., physician, surgeon, &c., Thames.
- Sheedy, Roderick, laborer, Cashel.
- Sharp, Richard, res. Oxford.
- Sharp, Thomas A., fanning mill pedler at A. Oliver's, res. Cherry.
- SHELL, DANIEL, gentleman, King.
- SHELL, SAMUEL, teacher in Union School.
- Shebree, Martin, at Christopher & Bros, res. King.
- Sherman, Jonathan, cooper, King.
- Sherman, William, cooper shop, Charles.
- Sherman, Wm., cooper, Charles.
- Sherman, William, cooper, King west.
- SHARPNELL, G. J., grocer, Thames.
- Sinclair, James, at J. Buchannan's.
- Slater, George, tailor, res. Cherry.
- SLATER, THOMAS, merchant tailor Thames.
- Smith, Andrew, groceries, tobacco and cigars, King, bt. Mill and Thames.
- Smith, George, farmer.
- Smith, John, boot and shoemaker, King.
- Smith, Lovina, widow, dress-maker and tailoress, Catharine u Thames.
- SMITH, T. M., prop. Great Western Hotel and livery stable, cor. Victoria and Thames. (See Card.)
- Smith, Thomas, ashery, Charles.
- Smith, William, butcher, Oxford.
- Snelgrove, Abraham, painter, res. Mill.
- Snowdon, William, laborer, Hall.



ALEXANDER GORDON,
MERCHANT TAILOR
 AND
CLOTHIER.
 KING STREET,

Opp. BROWETT'S BLOCK, AND THAMES ST., WEST SIDE.

INGERSOLL, C.W.

A complete stock of cloths of the best manufacture, which will be made up to order, at short notice and at low prices.

THOMAS CLARK,
BARRISTER, AND ATTORNEY-AT-LAW,
SOLICITOR IN CHANCERY,
 CONVEYANCER, NOTARY PUBLIC, &c.
 Office, Taylor's Block, Thames St.,
INGERSOLL, C. W.

- Sparrow, James, tailor at Slater's, res. Oxford.
- Sparrow, W., tailor at Slater's, res Oxford.
- SPRINGER, WM., M.D., office King Browett's Block, res same. (See Card.)
- Stewart, Francis, tailor, Queen.
- Stimson, G. G., grocer, Thames.
- Stimson, J. D., grocer, Thames.
- STUART, JOHN, flour and feed store and proprietor North Star Mills, bt Mills and Thames. (See Card.)
- Sutherland, Alexander, laborer, King Hiram east side.
- Sutherland, Ebenezer, carpenter and joiner at A. Oliver's.
- SUTHERLAND, HUGH, book keeper at A. Oliver's.
- SUTHERLAND, JAMES, publisher and compiler of Provincial County Gazetteers, and Directories, office, Thames (See Card.)
- Swayze, Nelson, gentleman, Ingersoll and Thamesford Gravel Road.
- Swayze, William, gentleman, Thamesford Gravel Road.
- Taft, Joseph, agent Rochester Nurseries, bds Ann.
- TAYLOR, JOSEPH, fish and fruit merchant, King near Market, res. King east.
- THIRKELL, JOSEPH, Postmaster, P.O. cor. King and Thames.
- Thompson, Mrs. widow, washerwoman, Cherry.
- Thompson, John, copper-smith, bds. Mansion House.
- TOWER, J. N., fruit tree agent, Moore & Bro., Rochester, N.Y., Hall, P. B. Road.
- Tripp, Moses E., medical student at Dr Springer.
- Tutty, James, farmer, at H. Crotty's, Victoria.
- Turner, Cornelius, carpenter and joiner at A. Oliver's.
- Turner, George, corner Thames and Catharine.
- TURNER, JAMES & BROTHERS, stoves and tinware, King.
- Turner, Jeremiah, carpenter at Eastwood's, Thames.
- TUTTLE, A. T., bds. Daly House.
- Vance, Robert, baker and confectioner, Thames.
- Vannater, James, res. Charles.
- Veetch, William, boot and shoe maker, Thames, res. Metcalfe.
- VENTON, JOHN, operator in Telegraph office, Railway depot, bds. with S. Venton, Hall.
- Venton, Stephen, Hall.
- VENTON, THOMAS, operator in Telegraph office, Railway depot, bds. with S. Venton, Hall.
- VINE, JAMES, notary public, conveyancer, commissioner Queen's Bench, land and general agent, office Caledonia buildings, Thames.
- Waite, Edward B., Thames, s. of King.
- Waite, Howlin, teamster at J. Christopher & Brothers.
- Waite, John, carpenter and joiner at J. Christopher & Brothers.
- Waite, Nelson, grocer, McCarthy's block, Thames, res. Oxford.
- Walker, Angus, tanner at T. Brown's.
- WALKER, JOHN, cooper, shop and res. Queen.
- Walker, Joseph, house painter, &c., cor. Catharine and George.
- WALKINGTON, SAMUEL, teller Commercial Bank.
- WALLACE, DONALD, hardware merchant, Thames, res. Queen.— (See card.)
- WALLACE, JAMES, blacksmith, corner Thames and Queen, res. Carroll.
- Wallace, James, laborer, Metcalfe.
- Walley, George W., importer of crockery, King.
- Walsh, Henry, medical student at Dr. Scott's.
- Walsh, Henry, teacher, north Oxford.
- Walsh, Michael, law student with McCaughey.
- Walsh, Thomas, teacher, north Oxford.
- Walton, Luke, second miller Carroll's mills, bds. with R. H. Carroll.
- WARNOCK, JOHN, machinist at Eastwood's, res. Charles.
- WASHINGTON, ALEXANDER, laborer, Carnegie.
- WATERS, GEORGE, horse farrier, res. Thamesford road.
- WEBSTER, GEORGE H., cabinet maker, King, opposite Daly House (See card.)
- WHITE, DAVID, importer and dealer in dry goods, carpets, groceries, boots and shoes, cor. King and Mill.

JOSEPH BROWETT,
KING STREET, EAST,
INGERSOLL, C. W.

DEALER IN

Dry Goods, Hardware.
 Ready Made Clothing, Farming Implements,
 Hats and Caps, House Furnishings,
 Ladies' and Gents' Furs, Paints and Oils,
 Carpets and Druggets, Lamps, and Lamp Oil,
 Room Paper and Window Shades,

BRUSHES OF ALL KINDS.

CHOICE

TEAS, FAMILY GROCERIES,
 AND
TOBACCOS,

The Public may always depend on finding a large assortment of the above goods. Being bought in the best markets, the subscriber will be able to sell a good article at a low figure.

JOSEPH BROWETT.

| | |
|--|--|
| Whittaker, Jas., pumpmaker Queen. | Wood, Benjamin, clerk at Shrapnell's. |
| Whittaker, John, pumpmaker, Queen. | WOOD, WM. A., res. Anne. |
| Wilford, William, laborer, King Solomon. | Wood, Wm. G., (Wood & Judd) res. Duke. |
| Williams, George, woodworker Noxon's Foundry. | WOOD & JUDD, Railroad contractors |
| Williams, Thomas, laborer, Carnegie. | WONHAM, W. G., P.L. Surveyor and |
| Williams, Wm., farmer, King Hiram. | County Engineer, res. corner Oxford and Anne. |
| WILLIAMSON, JAMES, agent for Alex. Dingwall, manufacturer and dealer in furniture, King. | WORTH, H., butcher Market House, res. Oxford corner Catharine. |
| Wilson, Robert, laborer, Carnegie. | WORTH, JOHN, butcher in Market, res. Oxford corner Catharine. |
| WOODCOCK, RALPH A., dealer in books and stationery, and general news depot, P. O., corner Thames and King. | YOUNG, MISS SUSAN, teacher private school, Carroll. |
| | Young, Robert H., harness maker, Queen. |

JAMES McCAUGHEY, L.L.B.,
BARRISTER AND ATTORNEY AT LAW,
SOLICITOR IN CHANCERY,
 CONVEYANCER, NOTARY PUBLIC, &c.

— o —
 OFFICE, IN McCARTHY'S BLOCK, THAMES STREET,
 INGERSOLL, C.W.

BROWN & GALLIFORD,
 MANUFACTURERS,
 AND DEALERS IN
BOOTS & SHOES,
 KING STREET,
 NEAR CORNER OF MILL STREET.
 INGERSOLL, C. W.

JAMES McINTYRE'S
 NEW FASHIONABLE
FURNITURE WAREHOUSE,
 West side of Jarvis Hall, King Street,
 Is open for public inspection. The stock on hand of
SOFAS, SPRING AND CANE-SEATED CHAIRS,
 Centre, Dining, and Breakfast Tables,
TOILET, WASH and COMMON STANDS,
 French and Plain Bedsteads.
BUREAUS, &c.,
 CANNOT BE EXCELLED.
 COFFINS KEPT ON HAND OR MADE TO ORDER.

G. A. CLARKE, M. D.,
PHYSICIAN & SURGEON,
 (LATE OF MANCHESTER, ENGLAND.)
 OFFICE AND RESIDENCE AT DALY HOUSE,
INGERSOLL, C. W.

A. OWENS,
 FASHIONABLE SHAVING SALOON,
 Opposite the Royal Hotel, Ingersoll,

BEGS to inform the public that after a long and tedious sickness, he has resumed business, where everything is kept clean and tidy. Sharp razors and clean towels always on hand.

Open every day (Sunday excepted), at daylight, and close at 9 p. m.
LADIES' HAIR DRESSED IN THE NEATEST MANNER.
 NO ROWDYISM TOLERATED.

A. OWENS.

J. J. HOYT, M.D.,
Physician, Surgeon, &c.

OFFICE—KING STREET, OPPOSITE JARVIS HALL, RESIDENCE
 AT THE HOUSE OF THOMAS BROWN, ESQ., MILL STREET,

INGERSOLL, C.W.

WILLIAM SPRINGER, M.D.
HOMŒOPATHIST & PROVINCIAL LICENTIATE,

CORONER FOR THE COUNTY OF OXFORD.

OFFICE—BROWETT'S BLOCK, KING STREET EAST,
 INGERSOLL, C.W.

WM. BERRY,
RENOVATOR, SCOURER,
AND TAILOR,
COR. KING & JAMES STREETS,
INGERSOLL, C. W.

Gentlemen's Garments of every description, renovated and made to look as
 good as new. Particular attention given to

FINE DRAWING,

By this process traces of a rent in cloths can never be seen.

D. W. CARROLL, M.D.,
PHYSICIAN, SURGEON, &C.,

OFFICE.—NORTH EAST CORNER KING AND CARROLL STREETS,
INGERSOLL, C.W.

A. F. McDONALD,

MANUFACTURER OF, AND DEALER IN

**SADDLES, HARNESS, COLLARS,
RIDING BRIDLES,
TRUNKS, VALISES, TRAVEL'G BAGS,**

HORSE BLANKETS,
SLEIGH BELLS,
WHIP LASHES,
HORSE COMBS,
BRUSHES,
CURRY COMBS,
REIN SNAPS,
TASSELS,

And all other articles in the business.

British American Silver Plate

Can be had cheap at the NO. ONE STORE, opposite T. BALMER'S,

THAMES STREET,

INGERSOLL C.W.

THOMAS BOWERS, M.D.,
PHYSICIAN & SURGEON,

OFFICE AND RESIDENCE, THAMES STREET, OPPOSITE
EASTWOOD'S FOUNDRY.

PARTICULAR ATTENTION PAID TO SURGICAL CASES.

INGERSOLL, C.W.

JAMES McDONALD,

DEALER IN

HATS, CAPS

AND

FURS,

WEST SIDE OF THAMES, NORTH OF POMROY'S BLOCK.

INGERSOLL, C. W.

WILLIAM ROSS,
PRACTICAL DRAUGHTSMAN,
MILLWRIGHT,

AND

CIVIL ENGINEER,

INGERSOLL, C.W.

INNERKIP.

A post village in the township of East Zorra, and situated on the western bank of the river Thames, and eastern boundary line of the township. The surrounding country is chiefly a sandy loam, and extremely fertile. The village contains one store, one church, one grist mill, two hotels, two blacksmith shops, a wagon and carriage shop, cooper shop, and four lime kilns. Population 200.

POST OFFICE.

Mails despatched on Tuesdays, Thursdays, and Saturdays, at 9 o'clock, a. m., and received at 4 p. m. Robert Lindsay, Postmaster.

CHURCHES.

CANADA PRESBYTERIAN CHURCH.

Built A. D., 1853; cost \$600; dimensions, 30x50; number that can be seated, 200. Minister, Rev. Andrew Tolmie.

EAST ZORRA BAPTIST CHURCH.

On 17th concession. Minister, Rev. John Gerrie; residence, Innerkip.

FREEWILL BAPTIST CHAPEL.

On 16th concession, East Zorra. Pastor, Rev. Michael Doyle.

SCHOOL.

Union School Section No. 10, Innerkip. Number of pupils, 147; average, 60. James Bell, Teacher.

TEMPERANCE.

INNERKIP REFORM TEMPLE, I. O. G. T.

Organized May 22nd, 1858. Meets on Wednesday evening, at Temperance Hall. P. O. address, Innerkip.

OFFICERS.

| | |
|-----------------------------|----------------------------|
| W. C. T., William Davidson, | O. S. G., John Gould. |
| W. V., Sarah Ann Vincent, | D. M., Augusta Pelton. |
| W. S., Thomas O. Burpee, | A. S., Harriet Doyle, |
| W. C., Rev. Michael Doyle, | B. H. S., Emily Vincent. |
| W. T., Elizabeth Laing, | L. H. S., Anzonette Swan, |
| W. F. S., James Bello, | P. W. C. T., Jinks Pelton, |
| W. M., James Pelton, | T. D., James Pelton, |
| I. S. G., Abigail Pelton. | |

Alphabetical List of Professions, Trades, &c.

| | |
|-------------------------------------|-----------------------------------|
| Adams, Benjamin, stone mason. | Burpee, Thomas O., farmer. |
| Adams, Henry, apprentice shoemaker. | Callan, James, blacksmith. |
| Barney, Henry, carpenter. | Callan, John, lime manufacturer. |
| Begg, Mrs. | Callan, Patrick, lime kilns. |
| Bell, James, teacher. | CLEMENT, W. D., M. D., graduate |
| Bowman, John, mason. | of Toronto University. (See card) |
| Bowman, Thomas, mason. | Culver, Clark, carpenter. |
| BROWN, A. L., carriages, wagons, | DAVIDSON, WILLIAM, boot and |
| and buggies, and general jobbing. | shoe store. |
| Brown, Miss. | Day, James, gentleman. |

| | |
|--|---|
| DEAN'S MILLS, grist and saw mill, David Dean and Israel Dean, pro- prietors. | LINDSAY, ROBERT, general mer- chant. (See card.) |
| DOYLE, Rev. MICHAEL, res. In- nerkip. | McDonald, Alex., blacksmith shop. |
| Edwards, Richard, tailor shop. | McGILL, JOHN, & MICHAEL CALLAN, lime kilns. |
| FARMERS' HOTEL, Innerkip, Thos. Hopkins, proprietor. | McKay, Alexander Ross, carpenter and joiner. |
| GERRIE, Rev. JOHN, res. Innerkip. | McKAY, HUGH, prop'r Rao-Arms Hotel. (See card.) |
| Gould, John, carpenter and joiner. | McPhie, John, mason. |
| Greaves, Jeremiah, farmer. | Rowel, Daniel, teamster. |
| Gunn, John, gardener. | Silver, John, apprentice shoemaker. |
| Harwood, Henry, shoemaker. | Silver, William, shoe shop. |
| HOTSON, GEORGE, cooper and pa- tent churn manufacturer. | SWAN, JOHN, gentleman. |
| Innerkip Mills, grist, oat, and saw mill, James Shand, occupant. | Teeple, Alanson, surgeon dentist. |
| King, Ellis, painter. | Town, Edward, plasterer. |
| King, James, painter. | Turner, George, carpenter and joiner. |
| Laing, John, carpenter. | Vincent, Charles, farmer. |
| Lee, Mrs. | WALKER, J. R., M. D., graduate of Michigan University. (See card.) |
| | Wallace, William, farmer. |
| | White, William, laborer. |

W D. CLEMENT, M.D.,
PHYSICIAN, SURGEON, &C.,
INNERKIP,
EAST ZORRA, CANADA WEST.

RAE ARMS,
INNERKIP, EAST ZORRA.

HUGH McKAY, Proprietor.

No pains will be spared to keep the table well supplied with the best the Market affords,—and the bar with choice wines, ales, liquors and cigars.

R. LINDSAY, **INNERKIP,**

GENERAL DEALER IN

DRUGS, MEDICINES, DYE-STUFFS, PAINTS,
OILS, TURPENTINE,

DRY GOODS, GROCERIES, HARDWARE, GLASSWARE,
CROCKERY FANCY ARTICLES, STATIONERY, &c.

ALSO AGENT FOR THE SALE OF*

Neligan's English Worm Candy, Barice's Pills, Mrs. Edwards' Mothers' and Infants' friend, and Robert Stark's Cherry Balm, Magical Pain King, and Mecca Horse Cure.

J. R. WALKER, M. D.,

PHYSICIAN, SURGEON, AND ACCOUCHER,
INNERKIP.

N. B.—Orders left at Mr. J. Swan's, Punctually attended to.

KINTORE.

A Post Office of East Nissouri, on the tenth Concession, and seventeenth Lot. Mails are received tri-weekly, viz: Tuesdays, Thursdays, and Saturdays, at noon, and dispatched at same time. William Murray, postmaster and general merchant.

LAKESIDE.

A Post village of East Nissouri, situated on 26th lot, 13th concession. In the vicinity of Lakeside is a very beautiful Lake, with an area of about one hundred and ten acres. The surrounding country is well improved, and has a gently undulating surface. It contains a store, saw and grist mills, brick yard, tin shop, blacksmith shop, shoe shop, and an hotel. H. Fred. Sharp, postmaster and general merchant.



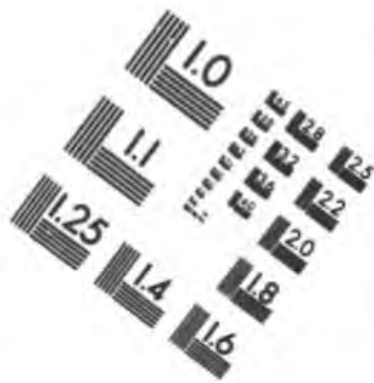
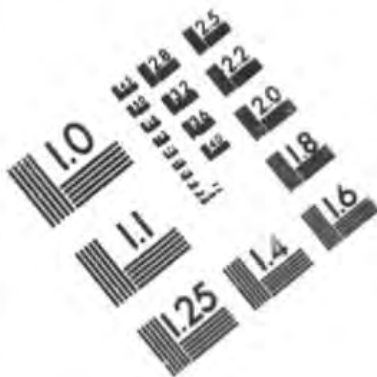

**IMAGE EVALUATION
TEST TARGET (MT-3)**

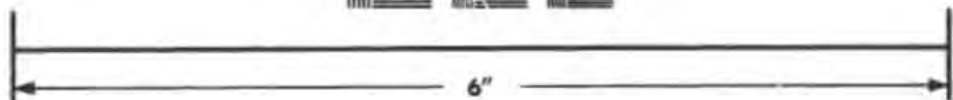

**Photographic
Sciences
Corporation**

23 WEST MAIN STREET
WEBSTER, N.Y. 14580
(716) 872-4503

1.8
2.0
2.2
2.5
2.8
3.2
3.6
4.0

1.0
1.5
2.0
2.5
3.0
3.5
4.0

LAKESIDE ORANGE ASSOCIATION.

(Organized 18th March, 1858.)

Time of meeting, second Wednesday of each month, at David Sturgess', 25th lot, 11th concession.

OFFICERS.

W. M., William Bates,
D. M., Mathew Wilson,
Sec., David Sturgess,
Treas., Arthur Blunharhasset,

1st Com., Wm. Wilson,
2nd Com., Donald Lamont,
3rd Com., Richard Ross,
4th Com., Mathew Bates.

Alphabetical List of Professions, Trades, &c.

| | |
|--|-------------------------------------|
| Brazier, George, carpenter and joiner. | Murphy, Charles. |
| Burdick, Enoch, blacksmith shop. | SHARP, H. FRED., dealer in dry |
| Eshelby, Richard, wagon shop. | goods, groceries, hardware, crock- |
| LAKESIDE HOTEL, John Lee, | ery, boots and shoes, and ready- |
| proprietor. | made clothing. (See card.) |
| LAKESIDE MILLS, James Inger- | Sharp, H., clerk with H. F. Sharp. |
| sell, proprietor. (See card.) | Shrubsole, Thomas & Brother, brick- |
| LEE, JOHN, proprietor Lakeside Ho- | yard. |
| tel. (See card.) | Stevens, Peter, shoe shop. |
| | Sweeney, Henry, teamster. |

H. FRED. SHARP,
LAKESIDE,
DEALER IN
DRY GOODS,
Groceries, Hardware, Patent Medicines,
BOOTS & SHOES,
And Clothing made to Order.
ALL KINDS OF COUNTRY PRODUCE
TAKEN IN EXCHANGE.

Mails received and dispatched every Tuesday, Thursday, and Saturday.

H. FRED. SHARP, Postmaster.

LAKESIDE MILLS.

SAW AND FLOURING MILLS,

JAMES INGERSOLL, Prop'r.

LAKESIDE HOTEL,

LAKESIDE, EAST MISSOURI,

JOHN LEE, Prop'r.

Every attention will be paid to travelers calling at this House. The Bar will be kept always supplied with the best Ales, Wines and Liquors.

MOUNT ELGIN.

A Post Office of the Township of Derham, seven miles from Ingersoll. It contains two Churches, a School, one store, one large wagon and carriage factory, two blacksmith shops, two shoe shops, and an inn.

Alphabetical List of Professions, Trades, &c.

| | |
|--|--|
| BODWELL, E. V., J. P., general merchant. | Moyar, C. |
| Bonser, Geo., hotel keeper. | MYLES, ROBERT, wagon and carriage maker. |
| Comfort, Andrew, laborer. | Newton, C. S., shoemaker. |
| Doonan, Thos., shoemaker. | Roberts, Stephen, painter. |
| Duffy, John, blacksmith. | WOODARD, JESSE S., postmaster. |
| Henry, Francis, blacksmith. | Woodard, Jesse W., clerk. |

MOSCOW OR HOWELL'S MILLS.

Situated on the 6th Concession, 8th Lot, of the Township of Blenheim, one mile and a-half from Drumbo.

Wesley Howell, flouring mill.

Archibald Hughton, miller.

John Rose, cooper shop.

HOWELL'S MILLS,

Grist and Flouring,

6th CONCESSION, 8th LOT, BLENHEIM.

About one mile and a-half East of Drumbo, also, one mile AND A-HALF NORTH OF RICHWOOD.

WESLEY HOWELL, Proprietor.

MUDGE HOLLOW,

(PROPERLY, CANNING.)

A Post Village of Blenheim Township, on the 2nd Lot, 2nd Concession, and near the South Eastern corner of the County. The Village was first settled in 1812, and one time it bid fair to become quite an important place. The first grist mills in this section of the country at that time were here in operation, and new settlers from a distance of 40 miles, came to "Mudge Hollow," to mill. The name was changed to that of "Canning" about 1842, and a post office under that name was established in 1850. Mr. Alchin in 1850 became the proprietor and principal real estate owner in the Village. It now contains a United Brethren Church, built at a cost of \$450, and seated for 200 persons; a good Common School, with an average attendance of 60 pupils; a large tannery, woollen factory, flouring mill, saw mill, wagon and blacksmith shop, one store and a tavern.

Alphabetical List of Professions, Trades, &c.

| | |
|---------------------------------|---------------------------------------|
| Arthington, ——— teacher. | Galloway, John, wagon-maker. |
| Bailey, Samuel, farmer. | Harris, George, tanner. |
| CAMERON, THOS., carrier. | Lee, Robert, spinner at J. Munro. |
| CANNING HOTEL, R. Pierce, prop. | McFarland, David, weaver at J. Munro. |
| Fray, John, painter. | Martin, Charles, butcher shop. |
| Galloway, David, wagon shop. | Munro, James, carder at J. Munro. |

- MUNRO, JOHN, woollen manufacturer.
 Specht, Frederick, weaver at J. Munro.
 Taylor, W. H., trader.
 Palmer, Edmund, shoe shop.
 Turner, A. J., blacksmith shop.
 Palmer, Edward, shoemaker.
 Wetherwax, Andrew, boot and shoe manufacturer.
 Parry, Henry, shoemaker.
 WILLIAMSON, JAMES N., tanner and currier.
 Raines, Mrs., postmistress.
 RICHARDSON, GEORGE, general dealer in dry goods, groceries, &c.
 Wood, Alva, saw mill proprietor.
 Richardson, Alex., clerk at George Richardson's.
 Wood, Joseph, sawyer.
 Wood, Wilkes, sawyer.
 Sayright, William, weaver at J. Munro.
 WRIGHT, THOMAS, miller and flour merchant, prop'tor Canning mills.
 Sherrick, Rev. Mr., United Brethren.
 Simpson, James, miller at T. Wright's

NEWARK.

A Post Office of the Township of North Norwich, situated on the 4th Concession. It contains a store, blacksmith and wagon shop,—distant four miles from Norwichville, and 13 from miles from Woodstock.

- GARY, AUGUSTUS, postmaster.
 HARDY, MICHAEL, merchant.
 Henderson, Henry, blacksmith.
 Sexton, James, wagon maker.

NISSOURI.

A Post Office of the township of East Nissouri, on the eighth lot, fourteenth concession, (town line), established about five years. Joseph Howes, postmaster.

NORWICHVILLE.

A flourishing post village of the township of North Norwich, 17 miles from Woodstock; 18 miles from Ingersoll, and 25 miles from Brantford. It contains three churches, a large school, a Masonic Lodge, literary society, a Bible society, two Brass Bands, a number of stores, two large wagon and carriage factories, numerous other workshops, mills, and two foundries. It is situated in the midst of one of the richest and most fertile sections of country in Western Canada—surrounded by farms in the highest state of cultivation. Population 800.

MASONIC.

ST. JOHN'S LODGE, NO. 104.

Stated communications every Wednesday on or before full moon, at Masonic Hall.

OFFICERS.

W. M., John A. Tidey, Jr.,

| S. W., A. P. Miller.

CHURCHES.

CANADA PRESBYTERIAN CHURCH.

A neat frame building, built at a cost of \$800. Rev. William Donald, Minister.

CONGREGATIONAL CHURCH.

Built of frame, at a cost of \$700. Rev. Solomon Suider, Minister.

WESLEYAN METHODIST.

A neat and elegant brick structure, erected in 1861, at a cost of \$3,500.—Rev. E. Peake, Minister, assisted by the Rev. John N. Hewitt.

LITERARY SOCIETY.

Meets every Thursday evenings at 8 o'clock, p. m., in Tidey's Building.

Hugh McKee, President,

Joseph Bearss, Vice-President,

A. P. Miller, Secretary.

BIBLE SOCIETY.

Depositary—John A. Tidey, jr.,

President, John McKee.

Alphabetical List of Professions, Trades, &c.

- Adams, Henry J., harness shop.
 Addison, Wm., cabinet maker and undertaker.
 Anderson, Edward, shoe shop.
 Allen, John, baker with Bleakley.
 Avey, Charles, brick and tile maker.
 Avey, George, carpenter.
 Bagnell, Humphrey, cabinet maker.
 Bardley, Robert, painter.
 BARR & CO., (James Barr, George Barr, Alex. Watson), iron founders and machinists.
 Barrett, Wm., baker and confectioner with Bleakley.
 BEARD, GEO. L., M. D., surgeon, &c.
 Bearss, Joseph, wagon maker.
 Beaton, Wm., laborer.
 BLEAKLEY, GEORGE, wholesale baker and confectioner. (See card)
 Brown, John, prop'r Fountain Head Hotel.
 Brown, Robert, cooper.
 Bryant, Wm., shoe maker with Hand and Co.
 BUNGAY, GEORGE W., harness shop. (See card)
 BUNGAY, LEWIS F., stoves and tinware. (See card)
 Cameron, Duncan, mason.
 CAMERON, JAMES, mason.
 CAMPBELL, JOHN, (McCaulay and C.)
 Carlton, Mathew, shoemaker.
 Carter, Samuel, carriage maker.
 Catton, Henry, grocer.
 Cheswell, Daniel, shoemaker with Hand & Co.
 Cheswell, Wm., shoemaker with Hand and Co.
 Clark, Frederick W., travelling agent.
 Clifford, Charles, cabinet shop.
 Clifford, Daniel, cabinet maker.
 Coker, Wm., clerk Stroud's Hotel.
 Collins, Charles, painter with W. S. Scarf.
 Congdon, Joseph P., laborer.
 Cook, Ephraim, M. D., coroner, and agent for marriage licenses.
 Crane, Stockton, carpenter and joiner.
 DYKEMAN, A., carpenter & joiner.
 Dickson, Benjamin, apprentice with McCaulay & Campbell.
 Donald, Daniel, carpenter and joiner.
 DONALD, Rev. WM., Canada Presbyterian.
 DOUGLAS, JOHN, tanner and carrier. (See card)
 Duncan, John, book keeper.
 Dunkin, Charles, laborer.
 Eager, George, apprentice with McCaulay & Campbell.
 Emigh, Aaron, apprentice with Walker.
 Folston, John, shoemaker.

L. F. BUNGAY,

DEALER IN

**TIN, COPPER AND SHEET IRON WARE,
COOKING,
PARLOR AND BOX STOVES,
MAIN STREET,
NORWICHVILLE.**

Jobbing in the line promptly attended to.



H. N. PALMER,

**SURGICAL & MECHANICAL DENTIST & GOLDSMITH,
NORWICHVILLE, C.W.**

Teeth inserted upon Gold, Silver or Vulcanised Rubber, Extracting, Scaling, Filling and all operations upon the Teeth performed in the best possible manner.

From 20 years practice, H. N. P. can warrant all operations to be satisfactory.

- Fonnan, George, apprentice with Bungay.
- FOSTER, MORGAN & CO.**, general merchants.
- Gentle, Walter, brick maker.
- George, W. H., tailor.
- Graham, Alexander, tinsmith.
- Gray, Joseph, carpenter.
- Green & McCausland, (James Green, E. McCausland), gen'l merchants.
- Hagerman, David, farmer.
- HAKIN & WOOD**, shoe shop.
- HAND & CO.**, (Wm. Walter, and John Hand,) shoe manufacturers and tanners.
- Harp, Elijah M., laborer.
- Huntington, G., ironfounder and patentee.
- Jennings, Solomon, bailiff 4th Division Court.
- Kelley, E. L., clerk with Sackrider.
- Konney, Daniel, jr., chair maker.
- Knowls, Chas., tanner with Hand & Co.
- Lane, Henry, harness maker.
- Leatherby, Robert, apprentice with Bleakley.
- Lewis, Wm. H., watchmaker and photographer.
- McCAULAY & CAMPBELL**, carriage and wagon makers.
- McCaulay, W. H., butcher.
- McCLELLAN, WM.**, general merchant.
- McClellan, —, clerk.
- McKEE, THOMAS**, painter and glazier.
- Mann, John, laborer.
- Mann, Thos., moulder with Barr & Co.
- Miles, Benjamin, butcher.
- Miles, W. W., A. M., gentleman.
- MILLER & CO.**, (David and Abraham P.) dealers in groceries.
- Moles, Edward, wagon maker with W. S. Scarf.
- Montross, Joshua, wagon shop.
- MOORE, GILBERT**, postmaster, res. North Norwich.
- Meir, John, appren. with Hand & Co.
- Nicholson, Peter, apprentice with Addison.
- PALMER, H. N.**, dentist and goldsmith. (See card.)
- PEAKE, Rev. E.**, Wesleyan Minister.
- PITCHER, SENECA**, general merchant. (See card.)
- Poldon, Wm., blacksmith shop.
- Potruff, Andrew, millwright.
- Pugsley, Josiah, cabinet maker with Addison.
- Rawlings, Richard, wagon maker with W. S. Scarf.
- Robinson, R. W. F., school teacher.
- Robinson, W. A., shoemaker.
- Roddy, David, tailor shop.
- Russell, John, blacksmith with Scarf.
- SACKRIDER, CHAS.**, general merchant.
- Sackrider, Conwell, farmer.
- Sackrider, Linderman, laborer.
- Sackrider, Nehemiah, gentleman.
- Scarf, Thomas, trimmer with Scarf.
- SCARFF, WM. S.**, carriage and wagon manufacturer. (See card.)
- Sloan, James, laborer.
- Smiley, James, tinsmith with Bungay.
- Smith, Wm. L., laborer.
- SMITH, WM. L.**, clergyman.
- SNELL, N.**, proprietor Elgin House.
- SNYDER, SOLOMON**, clergyman.
- Stevens, Alfred, cabinet maker with Addison.
- Stevens, Hauco, joiner.
- Stevenson, David, carpenter.
- STEVENSON, JAMES**, carpenter and joiner.
- Stewart, John, blacksmith with Scarf.
- Stover, Enoch, farmer.
- Stroud, Henry, clerk with Foster, Morgan & Co.
- Stroud, William, gentleman.
- Strode, John and William, butchers.
- SUTTON, G. C.**, watchmaker and jeweler. (See card.)
- Swartwout, Lorenzo, carpent'r & join'r.
- Switzer, Amos, chair maker.
- Switzer, Tobias, millwright with Barr and Co.
- Tidey, Claudius, student with J. A. Tidey, sr.
- Tidey, George W., carpenter & joiner.
- TIDEY, JOHN A., sr.**, P. L. S., conveyancer, &c.
- TIDEY, JOHN A., jr.**, druggist and stationer.
- Tidey, Joseph A., school teacher.
- Timney, John, laborer.
- Vanvalkenburgh, Trueman, laborer.
- VanWinklin, Perry, apprentice with Addison.
- WALKER, GEORGE**, cabinet ware-rooms.
- WALLACE, THOMAS, J. P.**
- WEBSTER, Rev. THOMAS**, clergyman.

GEORGE BLEAKLEY,
WHOLESALE AND RETAIL
BISCUIT AND CRACKER
MANUFACTURER,
NORWICHVILLE, CANADA WEST

THE SUBSCRIBER VISITS

INGERSOLL, WOODSTOCK AND BRANTFORD

Every week when he will be pleased to supply Grocers, Hotel Keepers and others with any description of Crackers and Biscuits, Satisfaction Guaranteed.

ALSO, DEALER IN

CANDIES AND SEAGARS,

GEORGE BLEAKLEY,

MAIN STREET, NORWICHVILLE.

NEW TANNERY
IN NORWICHVILLE.

THE subscriber begs leave to announce to the inhabitants of this place, and the country generally, that he has thoroughly refitted the Tannery formerly occupied by Mr. Killmore, and that he is now prepared to execute all orders in his line with

PROMPTNESS AND DESPATCH,

for those who may favor him with a call. The highest market price in CASH paid for HIDES and SKINS. Also, Tanning done on shares.

East side of Church Street, and south of Front Street.

JOHN DOUGLAS, Tanner & Currier.

JAMES CAMERON,
VETERINARY SURGEON
AND
HORSE TRAINER,
NORWICHVILLE, C.W.

J. C., trains horses no matter how wild or vicious by the celebrated "Rarey System."

| | |
|---|------------------------------|
| Whitfield, Asaph, clerk with John A. Tidey. | Wilson, Stephen, wagon shop. |
| Will, Joseph, shoe shop. | Wood, Edward, moulder. |
| Williams, Michael, blacksmith with Barr & Co. | Yates, John F., tailor. |
| | Zimmerman, Phillip. |



G. C. SUTTON,

DEALER IN

Watches, Clocks, Jewelry,
AND
FANCY GOODS.

SILVER SPOONS AND FORKS OF ALL KINDS, WATCHES,
CLOCKS, AND JEWELRY, REPAIRED AND WARRANTED.

Call and test our prices and goods at the post office.

G. C. SUTTON.

STROUD'S HOTEL,
NORWICHVILLE,
JAMES O'NEIL, Prop.

The Proprietor having leased the above Hotel for a term of years, has thoroughly refitted and furnished it in good style, he would therefore respectfully intimate to the inhabitants of Norwichville and surrounding country in particular, and the travelling public generally, that nothing will be wanted on his part to render the House,

A FIRST CLASS HOTEL,

Without the imposition of those high charges which are generally the characteristics of too many of our Canadian Hotels. The Bar will be constantly supplied with

PURE WINES AND LIQUORS,

Of the best brands, and the Table covered with all the substantial and luxuries of the season. A careful and steady hostler always in attendance.

WILLIAM S. SCARFF,
CARRIAGE
AND
WAGON MANUFACTURER.

Constantly on hand, at my warerooms, a good assortment of

CARRIAGES

of every description, made of the best

EASTERN TIMBER.

ALSO,

Make to order any style called for, at short notice.

NEXT DOOR TO FOSTER & MORGAN'S STORE.

NORWICHVILLE,
COUNTY OF OXFORD.

OTTERVILLE.

A Post Village of the Township of South Norwich, situated on the Otter Creek, 20 miles from Woodstock, 20 miles from Simcoe, and 26 miles from Brantford. It has a large trade in sawn lumber, and farm produce, and contains eight stores, two Churches, Church of England,—a frame building erected at a cost of about one thousand dollars, and the Evangelical Association, a frame building erected at a cost of six hundred dollars. It also contains a flouring and grist mill, four saw mills in the vicinity; A woollen factory, an iron foundry, a wagon and carriage factory, a large cooperage, and a large school, well attended and under the charge of first class teachers. Population 700.

MASONIC.

RIDOUT LODGE, NO. 95.

Meets at the Masonic Hall, on Thursday on or before the full moon of each month. P. O., Otterville.

OFFICERS.

W. M., John Wood,
P. M., Charles Lewis,
S. W., Robert Mann,
J. W., Ambrose Wilcox,
Treas., A. Durkee,

Sec. Jarvis Goodwin,
S. D., William Fonnau,
J. D., Wm. Parker,
I. G., James Leadbeter, jr.,
Tyler, Peter M. Weaver.

TEMPERANCE.

OTTERVILLE DIVISION SONS OF TEMPERANCE, NO. 257.

Meets on Saturday, every two weeks at 7 p.m., at the Temperance Hall.

OFFICERS.

W. P., A. Durkee,
P. W., H. A. Titus,
W. S., Elias Bowerman,
Sec., James Kay,
Assist. Sec., Edward Creton,
Treas., William Griffin,

W. V. S., Andy McLin,
C., John Hilliar,
Assist. C., Joseph Stuart,
I. S., Augustus Parson,
O. S., John McFarland,
Chaplain, John Foy.

Alphabetical List of Professions, Trades, &c.

Appley, Sylvester, laborer.
Baker, C. R., laborer.
Britain, M. J., shoemaker at Durkee.
BULLOCK, EDWARD, mill owner.
Bullock, James E., ashery.
Burgar, Mary, grocery and liquor store.
Burnham, J. V., constable.
Carder, D. D., clerk at Carder's.
Carder, F. A., agent at Carder's gone steam mill.
CARDER, G. W., M.D. (See Card.)
Carder, J. M., farmer.
CLARK, E. B., ambrotype artist.
Cleveland, John, prop Cleveland House

CLEVELAND, JOHN F., prop.
Otterville livery stables.
Comfort, Stephen.
Conklin, Wm., druggist.
Cook, C. D., prop. Exchange Hotel.
Cooper, John, carpenter and joiner.
CORNELL, WILLIAM, gentleman.
Courtland, H. N., school teacher.
Creighton, Edmond Alex., shoemaker.
Creighton, William, shoe shop.
Cromwell, R. B., merchant.
Cromwell, J. C., clerk.
Davis, James, laborer.
Delong, Theodore, laborer.

- DURKEE, ASA, J.P.**, tanner and currier.
 Durkee, Melbourne.
 Durkee, Warren, harness maker.
 Egmann, Henry, mason.
ERB, N. & A., carding and fulling mills.
 Erb, Henry, farmer.
 Erb, J., farmer.
 Erb, Joseph L., farmer.
 Erb, Samuel, gentleman.
 Fleck, H. C., M. D.
 Forbes, George, cooper at Furlong.
 Foy, John, shoemaker.
 Frank, George, laborer.
 Frank, William, tinsmith.
FURLONG, JOHN, Otterville cooper shop.
 Goodwin, Andrew, clerk at Goodwin's.
 Goodwin, H. W., tailor.
GOODWIN, G., dealer in dry goods groceries, &c. (See Card.)
 Gould, Benjamin, farmer.
HELDEBRAND, JOHN F., cooper.
HERMISTON, ANDREW, farmer.
 Hillier, Thomas, pedler.
HILLIKER & BUCK, (R. W. Hilliker Robert Buck,) iron foundries and machinists.
 Hilliker, Henry, carriage maker.
 Hislop, Thomas, weaver.
 Johnston, G. E., cooper.
 Kitchen, Joseph, blacksmith.
LEADBEATER, JAMES, senr., woollen factory.
 Leadbeater, James, jr.
 Leader, John, manufacturer of patent siding.
LEWIS, CHARLES, Township clerk
 McFarlane, Donald, blacksmith.
 McFarlane, John, blacksmith shop.
MELIM, WM. foreman at Asa Durkee's
 McPhee, John, cooper at Furlong.
McPHEE, NEIL, laborer.
 Maddison, Matthew, miller.
 Mann, R. S., tailor.
MATTESON, J. P., prop, Otterville Hotel. (See Card.)
 Middleton, Arthur, gentleman.
 Mitchell, James, carpenter.
 Morris, Robert, harness maker at Durkee's.
 Norton, Luke, cooper.
 Palmer, H., ambrotypist.
 Parson, Augustus, wagon maker.
PARSON, WM., wagon and carriage maker.
 Penrose, Jesse, carpenter.
 Reavely, George, clerk at Schooley's.
 Sable, John, laborer.
 Salmon, John, M. D.
 Scanlon, Wm., wagon maker.
SCHOOLEY, E. M., merchant and postmaster.
 Shaw, Francis, mechanic.
 Stage, R. L., tinsmith.
STEVENS, REUBEN C. A., cooper.
STOVER, GILBERT, J.P.
TALBOT, R., Reeve, South Norwich.
TITCHBURN, Robert, shoemaker.
 Watts, John, clerk at R. B. Cromwell's
 Wilkinson, Rev. John, New Connection Methodist.
 Wills, Samuel, cooper.
 Wiltsee, Harrison, tanner and currier.
 Wiltsee, Henry, tanner and currier.
WITTINGTON, REV. WILLIAM Evangelical Association.

OTTERVILLE HOTEL,

J. P. MATTESON, PROP.

The proprietor having returned to his old stand, and thoroughly refitted it, and furnished it in good style, he invites his friends and the travelling public generally, to give him a call. Charges Moderate. A good Hostler always in attendance.

G. GOODWIN,
OTTERVILLE.

DEALER IN
DRY GOODS,
GROCERIES,

READY-MADE CLOTHING,

BOOTS AND SHOES, CROCKERY, HARDWARE, PAINTS, OILS, &
DYE STUFFS. A good assortment of the above always on hand, and at very
low prices for Cash.

Produce taken in exchange for Goods.

OXFORD CENTRE.

Is a post office station, situated on the twelfth lot, fourth concession of the township of East Oxford, on the old stage road, and on the Woodstock and Norwichville mail route, and distant from Woodstock about 5 miles. There is a tri-weekly mail, viz: on Tuesdays, Thursdays, and Saturdays. The Town Hall, erected by the Township Council, is here located. It contains one store, a Wesleyan Methodist Church, built of brick, at a cost of \$1,200—and a good school.

Alphabetical List of Professions, Trades, &c.

| | |
|--|---|
| CRAWFORD, W.M., blacksmith shop. | MONROE, W.M., wagon and carriage maker. |
| GARBUTT, W.M., postmaster and farmer. | Noyes, Jacob, farmer. |
| GRISWOLD, H. C., merchant, and proprietor Oxford House. | ROBB, ALEXANDER, teacher. Zion Church, (Wesleyan Methodist.) |

PLATTSVILLE.

A thriving post village of the township of Blenheim, situated on the river Nith, or Smith's Creek, distant 18 miles from Woodstock, 4 miles from the Plattsville station of the Buffalo and Lake Huron Railway, and 8 miles from Hamburg, a station of the Grand Trunk Railway. It contains three church organizations, two of whom have churches.—The Church of England congregation meets at present in the School House, where services are held every alternate Sabbath, by the Rev. Mr. Clotworthy. The Wesleyan Methodists have a neat frame building, erected in 1853, at a cost of eight hundred dollars, and

WILLIAM MOTHERAL,
MANUFACTURER OF
BOOTS AND SHOES.

The very best material always on hand. All orders promptly attended to; also, repairing done on the shortest notice.

ALL WORK WARRANTED.
CASH FOR HIDES AND SKINS.

MICHAEL FORD,
PLATTSVILLE,
MANUFACTURER OF
BOOTS & SHOES.

A stock always on hand, and made to order, of the very best material.

Repairing of all kinds attended to.

BRITISH ARMS HOTEL,
PLATTSVILLE,
JAMES DONALD, Proprietor.

TERMS, Seventy-five Cents per Day.
GOOD STABLING.

capable of seating three hundred persons—Rev. Messrs. Fear and Chalmers, of Washington, officiating. The German Lutheran Church, a frame structure, was erected in 1860, at a cost of five hundred dollars, and is seated for two hundred and fifty persons. There is a very good common school (sec. number 24) numbering 126 pupils, with an average attendance of 75 pupils, under the charge of Mr. Levi Master. Plattsville contains a very extensive woollen factory, owned by Warnock, Farrand & Co. They employ 40 operatives, have an engine of 40-horse power, three spinners, three sets of carding machines, twelve looms, six falling mills, two raising gigs, one shearing machine, one napper, and have a capacity of finishing and turning out twelve hundred yards per week. It contains a very extensive cabinet, chair, and pail factory, the machinery being driven by a twenty-horse power engine, and employing about 15 hands. The factory is owned by N. Fried & Co. It has also a large foundry, owned by A. McArthur & Co., who employ a number of men, and manufacture mowing and reaping machines, and all kinds of agricultural implements. Beside these, it contains two flouring and grist mills—one of four, and the other two run of stones—a large tannery, saw and planing mills, wagon and carriage factories, blacksmith shops, boot and shoe shops, and numerous other workshops, two hotels, daily mail, two temperance lodges, and eight stores of various kinds.—Population 500.

PLATTSVILLE POST OFFICE.

Mails received daily, at 10 a. m., and 5½ p. m., and despatched at same time. Samuel Platt, postmaster.

TEMPERANCE.

PLATTSVILLE EXCELSIOR LODGE, NO. 114, B. A. O.

Organized April, 1859. Meets on Tuesday evening.

OFFICERS.

W. C., Daniel Neal,
W. V., Jane Collins,
W. C., Samuel Rutherford,
P. W. C., Benjamin Shantz,
W. S., Roland Crockitt.

W. F. S., John O'Neal,
W. C., Mary Hall,
W. I. G., Miss Wakefield,
W. O. G., John Davie,
D. G. W. C., David Kilbora.

OPTIMUM TEMPLE, NO. 492.

Organized February 1, 1861. Meets on Monday, at Temperance Hall.

OFFICERS.

W. C. T., James Hayward,
W. V., Martha Hayward,
W. S., Ephraim Motheral,
W. T., Ann Ford,
W. M., William Potter,
W. F. S., John Bird,
I. S. G., Mary Biddle,
O. S. G., Joseph Kaufman.

D. M., Anathers Armstrong,
A. S., Jessie Oliver,
W. C., William Burton,
R. H. S., Mary Spear,
L. H. S., Elizabeth Turnbull,
P. W. C. T., J. W. Beaudle,
T. D., William Motheral.

PLATTSVILLE FOUNDRY.**McARTHUR & CO.,**

MANUFACTURERS OF

**Mowing & Reaping Machines
CULTIVATORS,**Horse and Hand power Straw Cutters; Gang Plough and Seed Drill combined;
Clover Thrashers; Ploughs; Stoves; Wood-Sawing Machines, &c.**Repairing done on the shortest Notice.**

ORDERS BY MAIL PROMPTLY ATTENDED TO.

PLATTSVILLE, C. W.

ROBERT THYNNE,
PLATTSVILLE, C. W.,

Dealer in English,

American & German

DRUGS, MEDICINES**CHEMICALS,****GROCERIES,**

PAINTS, OILS, DYE STUFFS,

SCHOOL BOOKS, STATIONERY,

Perfumery, Glass and Brushes,

Fancy and Toilet Articles, etc., etc., etc.

ALSO, ALL THE POPULAR PATENT MEDICINES.

Physicians' Prescriptions carefully compounded.

Alphabetical List of Professions, Trades, &c.

- Armstrong, Daniel, at factory.
 Armstrong, Robert, at woollen factory.
 Avison, James, at woollen factory.
 Baker, Hy. land proprietor.
 Baker, Nelson, land proprietor.
 Battye, David, at woollen factory.
 Bird, John, wagon maker.
BLENHEIM MILLS, flouring and
 grist and tannery, Samuel Platt,
 proprietor.
BRITISH ARMS HOTEL, James
 Donald, prop'r. (See card.)
 Brundle, J. W. & Bro., tin shop.
 Bullock, Samuel, laborer.
 Burton, V. Illiam, tailor shop.
 Cadzaw, William, at woollen factory.
 Callaghan, John, at woollen factory.
 Cann, John, laborer.
 Catzka, Andrew, boot and shoe maker.
 Clapperton, Robert, carpenter.
 Clark, Douglas, cabinet maker.
 Clemens, Moses, farmer.
CLEMENS & VEITCH, (Aron Cle-
 mens and George Veitch), general
 merchants.
 Cramp, William, butcher shop.
 Dany, John, laborer.
 Dukes, Mrs.
 Fairgrove, John, at woollen factory.
 Farrand, Walter J. (Warnock, Far-
 rand & Co.)
 Ford, John, shoemaker.
FORD, MICHAEL, boot and shoe
 manufacturer. (See card.)
 Ford, Thomas, shoemaker.
 Frolick, George S., at woollen factory.
FRIED & CO. (Noah Fried and Allan
 Kauffman), cabinet and chair fac-
 tory. (See card.)
GARDNER, PETER, fish dealer.
 Gaunt, John, at woollen factory.
 Goston, Roger, farmer.
GROSSE, ANDREW, shoemaker.
 Hayward, James, painter.
 Hopkins, Richard, groceries, &c.
 Holtz, John, tailor shop.
 Jones, Henry, general trader.
KILBORN, DAVID & CO., general
 merchants. (See card.)
 Koffman, Joseph, turner.
 Laraway, Edward, at woollen factory.
 Larimer, John, moubier.
 Levan, Cyrus, apprentice saddler.
 Levan, Samuel, pump shop, and job-
 bing.
 Levan, Jacob, blacksmith shop, and
 general jobbing.
 McAlpine, Hugh Fulton, horse-nail
 maker.
McARTHUR, & CO., founders, and
 manufacturers of reapers, mowers,
 and agricultural implements. (See
 card.)
 McLean, John, mason.
 McLeod, Alexander, fireman.
 McLeod, Hugh, turner.
MAPLE GROVE MILLS, Stauffer
 and Co.
 Mason, W. F., chair maker.
 Morcum, John, laborer.
MORISON, JOHN, M. D., graduate
 of Dublin College.
MOTIERAL, WILLIAM, boot and
 shoe store. (See card.)
 Murray, William.
 Neal, Daniel, laborer.
 Norfolk, Joseph, currier.
 O'Neil, John P., shoemaker.
PLATT, SAMUEL, flouring mills,
 Plattsville House, Mrs. Phæbe Dodge.
POPPLETON, WM. H., book-keeper
 at woollen factory.
 Quant, John, engineer.
 Revel, John, mason.
 Reynolds, Alfred, tailor shop.
 Riddle, George, at woollen factory.
 Robinson, Wm., sr.
 Saunders, James, at woollen factory.
 Seigler, Isaac, cabinet maker.
 Seip, William, shoemaker.
 Shupe, Jacob, cabinet maker.
 Shupe, John, carpenter and joiner.
SMART, JOHN, general merchant,
 and assistant postmaster.
 Sheare, Henry, laborer.
STAUFFER & CO., flouring mill.
 Taylor, John, blacksmith, and wagon
 shop.
 Taylor, Thomas, carriage and wagon
 shop.
THYNNE, ROBERT, drug store.—
 (See card.)
 Turnbull, Ralph, at woollen factory.
 Turnbull, William, at woollen factory.
WARNOCK, FARRAND & CO.,
 manufacturers of woollen goods,
 carding and fulling mills.
 Wesley, Joseph, at woollen factory.
 Workman, Thomas, farmer.

D. KILBORN & CO.,

GENERAL DEALERS IN

MERCHANDISE AND PRODUCE

OF EVERY DESCRIPTION,

AND MANUFACTURERS OF

Soap & Candles.

DRY GOODS,

GROCERIES, HARDWARE,

CROCKERY,

Boots and Shoes,

HATS, CAPS, FURS,

PAINTS, OIL, DYE STUFFS,

GLASSWARE, TOBACCO, &c.,

PLATTSVILLE.

VICTORIA
CABINET AND CHAIR FACTORY,
 PLATTSVILLE, C. W.

N. FRIED & CO.,
 MANUFACTURERS OF ALL KINDS OF
CABINET WARE, PAILS, &c.,
 WHOLESALE AND RETAIL.

ALL WORK WARRANTED.

ORDERS BY MAIL, OR OTHERWISE, PROMPTLY ATTENDED TO.

PLATTSVILLE STATION.

A Post Village and Station of the Buffalo and Lake Huron Railway, in the Townships of Bienheim and Blandford. It contains a large stove factory, lately erected by George Baird, who employs about 40 hands, the machinery is propelled by a twelve horse power engine. The Village also contains two general stores, blacksmith's shop, saddlery and harness shop, two taverns,—distant from Woodstock, 13 miles, and 38 miles from Hamilton. Mail daily. Population 150.

Alphabetical List of Professions, Trades, &c.

| | |
|---|--|
| American Hotel, Wm. Caldwellson, proprietor. | Jones, J., pumper, B. & L. H. R. |
| BAIRD, GEO., general merchant. | LOGAN, JOHN, saddler shop. |
| B. & Lake Huron Railway, and Montreal Telegraph office. | McAndrew, James, salesman. |
| COWAN, JOHN, prop. Barlow House. | Mowat, John, clerk. |
| Doyle, Patrick, pumper and woodman. | OVERELL, J. C., general merchant. |
| Eheman, E., station master. | Ross & Hechling, shoe shop. |
| Farrow, F. N., shoe shop. | Scott, Alex., book keeper. |
| Fraser, Alex., cutter. | SHARP W. A., Express agent. |
| Green, S. S., salesman. | Smith, John, tailor. |
| Green, Wm., sub-stann. | Stein, Wm., carpenter. |
| Hunter, Archibald, blacksmith. | Streets, James, section foreman, B. & L. H. R. |
| Hunter, James, blacksmith shop. | WALDIE, ADAM, carpenter. |
| | Zingg, Joseph, blacksmith shop. |
| | Zingg & Thompson, wagon shop. |

PRINCETON.

A Post Village of the Township of Blenheim; and Station of the Great Western Railway, 12 miles from Woodstock, and 39 miles from Hamilton. It contains several stores, a shingle and stave factory, three hotels, and several workshops. There are two Churches, viz: Church of England, built of frame at a cost of \$800, and seated for 150 persons, Methodist Episcopal, a frame structure, erected at a cost of \$1200, and seated for 300. Mail daily. Population, 400.

POST OFFICE.

Mails received daily, J. G. Lindsay, P.M. S. Yale, Deputy P.M.

SCHOOLS.

School Section number 17, Blenheim, 12th Lot, 2nd Concession, number of pupils 75, average 45, Thomas Bolsten, Teacher.

Alphabetical List of Professions, Trades, &c.

- Bailey, Norton, blacksmith.
 Bates, Georgel butcher shop.
 BEAMER, R. M., soap candle and potash manufacturer.
 Bolster, Thomas, teacher.
 Bugbee, Wm., carpenter and joiner.
 Cheeswright, Fred., merchant tailor.
 CLARK, DANIEL, M.D., graduate of Victoria College, Toronto. (See Card.)
 COWAN, THOMAS, Bailiff and lumber merchant.
 DAVIDSON, JOSEPH, lumber merchant.
 Davis, Jacob, blacksmith shop.
 Davis, Wm., blacksmith shop.
 DUNLOP, JOHN, baker.
 Elliott, Frederick R., wagon maker.
 Fry, Miss Barbara, day operator at Telegraph office, G.W.R.
 Gibbins, George, brickmaker.
 Gilmore, Robert, shoe shop.
 Goodwin, Wright, night station master and operator.
 Grant, Robert, plasterer.
 Griggs, Charles, shingle maker.
 Griggs, James, shingle maker.
 Griggs, William, shingle maker.
 Griggs, William, jr., shingle maker.
 HAVILL, H. J. & H. S., carpenters and builders, sash, door and blind factory. (See Card.)
 HYMERS, F. W., carpenter and joiner
 LLOYD'S HOTEL, Jos. Lloyd, prop.
 McLEOD, CHARLES, blacksmith.
 Moore, James, pumper, G.W.R.
 Murray, Daniel, porter, G.W.R.
 Nagle, William, stone mason.
 Newcombe, Nelson, salesman.
 NOTT, HENRY, groceries and manufacturer of boots and shoes.
 Oldridge, Isaac, shoemaker.
 Oxford Hotel, Thomas R. Edwards, proprietor.
 PRINCETON HOTEL, Geo. Lavery proprietor.
 Quirk, William, wagon shop.
 Seade, f. John, apprentice shoemaker.
 SCOTT, J. W., dry goods and groceries, crockery, hardware, &c.
 Shaw, Snowden, porter G.W.R.
 Slawson, C. H., salesman.
 STITT, ROBERT & JAMES, stave and shingle factory. (See Card.)
 Swindle, Thomas, woodman, G.W.R.
 Swindle, John, woodman, G.W.R.
 Thompson, Wm., blacksmith.
 Walpole, James, farmer.
 Watt, William, blacksmith shop.
 WHITTINGTON, H., dry goods, groceries, crockery, hardware, liquors, watches, jewelry, lumber and shingles. (See Card.)
 Winters, Henry, blacksmith shop.
 WOOD, G. C., station master, G.W.R.
 Wood, William, engineer.
 WRIGHT, SAMUEL, M.D., graduate of Montreal L. C. college of surgeons.
 Yale, S., dry goods, groceries, crockery hardware, &c.

ROBERT & JAMES STITT,

MANUFACTURERS OF

SHINGLES,
FLOUR BARREL STAVES,

HEADING,

WAGONS, SLEIGHS AND CARRIAGES,

Done to order on the shortest notice, and lowest prices.

PRINCETON, C.W.

H. WHITINGTON,

DRY GOODS,

GROCERIES,

CROCKERY, HARDWARE, WATCHES & JEWELRY

AND DEALER IN

LUMBER AND SHINGLES,

PRINCETON, C.W.

DANIEL CLARK, M.D., M.B.L.,

PHYSICIAN, SURGEON

AND
ACCOUCHEUR,

FORMERLY PHARMACEUTIST IN THE ROYAL PUBLIC DISPENSARY OF EDINBURGH.

PRINCETON, C.W.

H. J. & H. S. HAVILL,
CARPENTERS, BUILDERS,
 AND
CONTRACTORS,

SASH, DOORS, BLINDS, MOULDINGS, BASE FRAMES,
 CORNICES, &C.,

Constantly on hand' or made to order of the newest designs, and at the shortest notice.

PRINCETON, C.W.

RATHO.

A Post Village in the Township of Blandford, on the 12th Concession, and a Station of the Buffalo and Lake Huron Railway. It contains one Church, and a store, two blacksmith shops, shoe shop, tailor shop, and a tavern,—distant from Woodstock, 11 miles. Population about 100.

POST OFFICE.

12 Concession, 6th Lot. Mails received Tuesdays, Thursdays and Saturdays, at half-past one o'clock, p.m., and despatched at half-past one o'clock, p.m. Walter S. Elliott, Postmaster.

CHURCHES.

Ratho Canada Presbyterian Church, built A.D., 1852, cost \$800, dimensions 40 x 60, number that can be seated, 350. Rev. Andrew Tolmie, Pastor, res. 8th Concession, 9th Lot, Blandford.

TEMPERANCE ORDER.

RATHO RECLAIM LODGE, L. O. OF G. T.

Meets every Tuesday evening at Temperance Hall. P. O. address, Ratho.

OFFICERS.

| | |
|---------------------------|------------------------------|
| W. C. T., John Morton, | W. O. G., Hugh Beard, |
| " V., Christina Buchan, | " R. H. S., Jesse Cauchron, |
| " S., Henry Arnot, | " L. H. S., Agnus Petecrow, |
| " T., Mary Beard, | P. W. C. T., John McInnes, |
| " F. S., Andrew Herbeson, | D. M., Margaret Beard, |
| " M., John Davidson, Jr., | W. A. S., Margaret Couchron, |
| " C., Joseph Petecrow, | T. D., Joseph Petecrow, |
| " I. G., Eliza Robertson, | |

Alphabetical List of Professions, Trades, &c.,

| | |
|---|---|
| Alsbine, Thomas, carpenter. | PEAT, THOMAS, farmer, Wood Side Hill. |
| Andress, Peter, cabinet maker. | RATHO HOTEL, W. Hughes, prop |
| BROWN, W., station master. | Robinson, James, teacher. |
| Cameron, Robert, blacksmith. | Saunby, John, plasterer. |
| CURRIE & KERR, (John Currie & James Kerr,) blacksmith shop. | SMITH, WM., carriages, waggons and buggies made to order. |
| Hamilton, James, carpenter. | Waldie, Walter, blacksmith shop. |
| Hepworth, Joseph, shoemaker. | WILLIAMS, JOSEPH, general merchant. |
| Kerr, George, tailor shop. | |
| Kerr, James, shoe shop. | |
| McIntyre, John, blacksmith. | |

RICHWOOD.

A Post Village of the Township of Benheim, and Station on the Buffalo and Lake Huron Railway, distant from Woodstock, 18 miles, from Paris 8 miles. It contains a store, two Churches, a good School, Orange and Temperance Lodges, hotel and several mechanic shops. Mail daily. Population, 150.

POST OFFICE.

Concession 5th, Lot 5th, mails received daily, viz; from west 1 19, from east 2 20, and despatched at same time. Joseph H. Laycock, P.M. Robert Scott, Deputy P.M.

CHURCHES.

Wesleyan Methodist Church, built A.D., 1861, cost, \$1500, dimensions 30 x 40, number that can be seated, 200. W. Griffin, Paris, and T. Bartlett, Richwood, Pastors.

Freewill Baptist Church, built A.D., 1850, cost \$1000, dimensions, 28 x 38, Rev. Stephen Griffin, Pastor, res. Eastwood.

TEMPERANCE ORDER.

RICHWOOD TEMPLE, I. O. OF G. T., NO. 553.

Organized 15, Dec. 1861. Meets on every Tuesday evening, at the Village. P. O. address, Richwood.

OFFICERS.

| | |
|--------------------------------|-------------------------------|
| W. C. T., Matthew F., Ainslie. | W. O. G., Henry Munroe, |
| " V., Barbara Brown, | " R. H. S., Clarisa Lewis, |
| " T., Emma Kennedy, | " I. H. S., Mrs. Hall, |
| " S., Robert McLean, | D. M., Caroline Rochester, |
| " F. S., William Taylor, | W. A. S., William Brown, |
| " M., Lyman Hall, | P. W. C. T., William Ogilvie, |
| " I. G., Bessie Brown, | T. D., Robert Harris, |

LOYAL ORANGE LODGE.

RICHWOOD LOYAL ORANGE LODGE, NO. 393.

Meets at Richwood Exchange, on the 2nd Tuesday of each month.

OFFICERS.

W. M., James Hughson.
D. M., William Graham.

W. S., Marcus T. Douglass,
Tyler, Charles Hamilton.

SCHOOL.

Richwood School, (sec. no. 14.) Concession 5th, Lot 6th, number of pupils, 171, average 71. Robert McLean, Teacher.

Alphabetical List of Professions, Trades, &c.

Bolton, John, carpenter.
Hall, Lyman L., carpenter.
Hughson, John D., hotel.
LAYCOCK, JOS. II, P.M., Township
Clerk and J.P.
Munroe, Henry, shoemaker.
Ogilvie, William, tailor shop.

Pickle, Charles, carpenter.
RICHWOOD EXCHANGE, John
D. Hughson, prop.
Scott, Robert, general merchant.
Taylor, William, shoe shop.
Thomson, John, blacksmith shop.

SALFORD.

A Post Village of the Township of Derham, on the Ingersoll and Port Burwell Plank and Gravel Road, 4 miles from Ingersoll, 14 miles from Woodstock, and 25 miles from London. It contains a store, several workshops, and has a daily mail. Population 200.

Alphabetical List of Professions, Trades, &c.

BOON, WM., merchant & postmaster
Bloor, Charles, shoemaker.
Fells, John, carpenter.
Griffin, Rev. Stephen.
Hogg, Charles.
Idale, John, carpenter.
Kennedy, James, carpenter.

Lewis, C., cooper.
Mayberry, Franklin, blacksmith.
Mayberry, John, wagon maker.
Miller, John.
Robinson, Patrick, teamster.
Russell, Thos, laborer.
Withey, Erastus, laborer.

SOUTH ZORRA.

A Post Office of the Township of East Zorra, distant 5½ miles from Woodstock, and situated on the 11th Concession, 14th Lot, on the Woodstock and Huron Gravel Road.

Cross, Thomas, postmaster.

SPRINGFORD.

A Post Village of the Township of South Norwich, distant from Woodstock 17 miles. It contains one store, pump factory, carriage and wagon shop, two blacksmith shops, boot and shoe shop, a tannery and one hotel. Mail daily. Population 150.

LOYAL ORANGE LODGE.

ORANGE LODGE, NO. 111.

Meets at Springford on Tuesday, on or before full moon in each month.

OFFICERS.

W. M., Gilbert Stover,
D. M., William Comfort.Sec. Stephen Comfort,
Treas. George Leamons.

Alphabetical List of Professions, Trades, &c.

| | |
|--|--------------------------------------|
| Anstee, Charles. | McFarland, Peter, blacksmith shop. |
| Anstee, Frederick. | McFarland, Alex.; blacksmith. |
| Anstee, M. E. | Merchant, James, gentleman. |
| BARNES, THOMAS, cooper. | Mudge, A. J., wagon maker. |
| Bell, Michael, farmer. | Mudge, Philip, carpenter and joiner. |
| Bersa, Edmund, shoemaker and farmer. | Oatman, W., shoemaker. |
| Bowlby, T. A., farmer. | Russell, Windsor, clerk at Wilcox's. |
| Bowlby, George, farmer. | SIPLE, EZRA, prop. farmers inn. |
| Bowlby, Josiah, farmer. | Siple, Francis. |
| Bowlby, Watson, farmer. | Scriven, Samuel, tailor. |
| Cameron, Francis, M.D. | Tracy, Thomas, laborer. |
| Chiswell, Samuel, tailor. | Van Buskirk, — farmer. |
| Cotor, William, shoemaker. | Wilton, John. |
| Crossett, John, shoemaker. | Wilcox, A. L., merchant. |
| FISH, J. W. & J. D., pu. & manufac- turers. | Wilcox, Dyer, farmer. |
| Graham, William, carpenter. | Wilcox, Cornish. |
| Hall, William, pump maker. | Woodard, Butsey, farmer. |
| Jillard, James, laborer. | Woodard, G. W., wheelright. |
| | Woodard, Lucius, blacksmith. |

SWEABORG.

A post village of the township of West Oxford, on the Woodstock and Derham gravel road, $5\frac{1}{2}$ miles south-west of Woodstock. It contains one church, two steam saw mills, one grist mill, several shingle makers, and one steam shingle factory, one store, one tavern, and a post office. Population 150.

TEMPERANCE.

SWEABORG TEMPER, NO. 396, I. O. O. T.

Time of meeting, Wednesday, 8 p. m., Temperance Hall.

OFFICERS.

W. C., Orson McCarthy,
W. V., Warren Cody,
W. F. S., James McLeod,
T. D., W. H. Doyle.W. S., Joseph Withrow,
W. T., Mary Thornton,
W. M., Robert Hall.

CROLY & MANZER,
MANUFACTURERS OF
SAWED SHINGLES.

SHINGLES CONSTANTLY ON HAND.

Farmers' Produce taken in Exchange.

SWEABORG.

SWEABORG
STEAM SAW AND GRIST MILLS,
JOHN CARR, Proprietor.

LUMBER OF ALL KINDS ALWAYS ON HAND.

Bills cut to order on the shortest Notice.

GRISTING PROMPTLY DONE.

SWEABORG STEAM SAW MILL,
JOSEPH WITHROW, Prop'r.

This mill is capable of sawing 10,000 feet in twenty-four hours.

ALL KINDS OF LUMBER ALWAYS ON HAND,

AND

ORDERS PROMPTLY ATTENDED TO.

Alphabetical List of Professions, Trades, &c.

| | |
|--|--|
| ARNOLD, WM. | Lester, Joseph, farmer. |
| BRAGG, WILLIAM, farmer. | McCalley, Hugh, shingle maker. |
| CARR, JOHN, prop'r steam saw and grist mills. (See card.) | McIntosh, John, miller. |
| Chamberlin, David, cooper. | McLEOD, JAMES, sawyer. |
| Chamberlin, Harrison, sawyer. | Manzer, Henry, laborer. |
| CHAMBERLIN, JOHN, farmer. | Manzer, John, farmer. |
| CROLY & MANZER, shingle manu- facturers. (See card.) | MANZER, VINCENT, laborer. |
| Cross, Erwin, sawyer. | Schram, Robert, laborer. |
| CROSS, JAMES, sawyer. | TELTZEL, JOHN M., Swenborg Ho- tel. |
| Doyle, Thomas, carpenter. | WADDINGTON, RICHARD, shin- gle maker. |
| Eshelby, Robert, cooper. | White, Andrew, farmer. |
| Flood, James, laborer. | White, John, laborer. |
| Gea, Frederick, shingle maker. | Withrow, James, carpenter. |
| Goddard, George, blacksmith shop. | WITHROW, JOSEPH, proprietor steam saw mill. (See card.) |
| Hall, Mrs. Mary Ann. | |

THAMESFORD.

A Post Village situated on the banks of the middle branch of the River Thames, and on the line of the Governor's Road, which passes through it, in the Townships partly of East Nissouri and North Oxford, distant from Woodstock, 14 miles, from London 14 miles, and from Ingersoll 5 miles. It is connected with Ingersoll and London by the Ingersoll and Thamesford Gravel Road, and also with St. Mary's by the road leading from it to St. Mary's. There is excellent water power in its immediate vicinity for mill and factory purposes, with good mill sites. It contains about half a dozen general stores, three blacksmith shops, two carriage and wagon factories, one woollen factory, a flouring mill, and a saw mill. There are three Churches, viz: Church of England, Presbyterian, and Episcopal Methodist, and a good Common School, well attended. There is also, an Orange Lodge, and a Lodge of Good Templars in the Village. The nearest Railway depot is Ingersoll. Mails tri-weekly. Population about 650.

POST OFFICE.

Situated on Dundas Street, mails received and despatched Tuesdays, Thursdays, and Saturdays, at 10 o'clock, a.m. Lawrence Whelau, Postmaster.

CHURCHES.

St. John's Church of England, situated on Dundas Street, West. Rev. Wm. Brookman, Pastor.

St. Andrew's Presbyterian Free Church, situated on Delatre Street, East. Rev. John Fraser, Pastor.

Episcopal Methodist, situated on Delatre and George Streets. Rev. James Gilray, Pastor.

THAMESFORD COMMON SCHOOL.

Situated in East Nissouri, part of the Village. Number of pupils, 150, average attendance, 79. Donald Sutherland, Teacher.

LOYAL ORANGE ASSOCIATION.

LOYAL ORANGE LODGE, NO. 990.

Meets on Tuesday, monthly, on or before full moon, at the Orange Hall, Thamesford. P. O. address, Thamesford.

OFFICERS.

W. M., David Judge,
D. M., E. B. Surbey,
T. D. Quinn.

S. Thomas Longheed,
1st Com., R. Johnson,
2nd Com., J. Brown.

TEMPERANCE.

"TRUE BLUE TEMPLE, NO. 121," I. O. O. T.

Was organized on the 26th of April, 1856. Meets on Monday night, in the Temperance Hall, Thamesford. P. O. address, Thamesford.

OFFICERS.

W. C. T., O. F. Shafer,
W. V., Atlanta Abbott,
W. S., Martha McClellan,
W. T., J. Sherlock,
W. F. S., W. F. Kelly,
W. M., Alfred Gilray,
I. G., Cynthia Sherlock.

O. G., John Clark,
W. C., Anson Abbott,
W. A. S., Elizabeth Baker,
D. M., Aenith Sherlock,
R. H. S., Eliza Clark,
L. H. S., Jane Sherlock.

CROSS KEYS HOTEL,
DUNDAS STREET,
THAMESFORD,
WILLIAM TEETZEL, PROP.

This well known Hotel has every accommodation for visitors, and the utmost attention paid to the comfort of travelers, at very moderate charges.

Bar supplied with the best Liquors and Cigars of genuine brands. Good stabling with attentive hostlers.

JOHN SUDGEN,

MANUFACTURER OF

CANADIAN TWEED,

FULL CLOTH,
FLANNELS, SATINETTS, PLAIDS, &c.

ALSO.

CUSTOM CARDER, CLOTH DRESSER, &c.

THAMESFORD, C.W.

Alphabetical List of Professions, Trades, &c.

- Baker, James, cooperage.
 Bigley, Mrs.
 Boss, Wesley, laborer.
 Brock, John.
 Brock, Mrs.
 Brown, James, weaver.
 Charlesworth, William.
 Cogswell, Erastus, painter and glazier.
 Davidson, Andrew, blacksmith shop.
 Davidson, James, carriage and wagon maker.
 Davidson, John, wagon maker, Dundas.
 Davidson, Robert, blacksmith shop.
 DAWES, THOMAS, M.D.
 Day, Israel, laborer.
 DONALDSON, GEO., blacksmith, (See Card.)
 Dryding, David, tinsmith.
 FODEN, O. B. F., druggist.
 Fountain, James, carpenter.
 Garner, Peter, prop. Royal Hotel.
 Gilray, Samuel, laborer.
 Headrick & Scewan, boot and shoemakers.
 Hicks, Alex., farmer.
 Hall, Hazzard, machine shop.
 JOHNS, JOHN, prop. Thamesford mills, grist and saw mills.
 Johns, William, miller.
 KEYS, JAMES, machine shop, Dundas.
 Leonard, Russell.
 LEFAIVE, EZRA, shoemaker and potash manufacturer.
 Litch, James, laborer.
 LOUGHEED, THOMAS, dry goods groceries and commission merchant, &c. (See Card.)
 McCARTY, DAVID, boot and shoemaker.
 McCarthy, Elezar, contractor.
 McCarthy, Joel.
 McCarthy, N. C., dry goods and groceries.
 McKAY, JOHN, tailor shop.
 McLellan, John W., farmer.
 McMillan, Buchanan, carpenter.
 McMurray, James, cabinet shop.
 Mabee, J. H., laborer.
 MARTIN, JOHN, general merchant.
 Mills, J. T., tinsmith.
 Morrison, Hugh, laborer.
 MORRISON'S HOTEL, Mrs. Morrison, proprietress. (See Card.)
 Neely, James, miller.
 Orchard, Nathaniel, tin peddler.
 Orchard, Simon, laborer.
 OLIVER, WM., butcher shop.
 Parsons, John, laborer.
 Royal Hotel, Peter Garner, prop.
 Sears, Joseph, carpenter.
 Shapland, Richard, laborer.
 SHAFER, O. P., general agent and patentee.
 Size, George, shoemaker.
 Sixe, J. G. V., shoemaker.
 Stevenson, John, laborer.
 SUGDEN, JOHN, woollen factory and carding mill. (See Card.)
 Surbey, Edward, shoemaker.
 SUTHERLAND, DONALD, teacher
 THAMESFORD MILLS, J. Johns, prop.
 Tibbets, Alva, tannery.
 TETZEL, WILLIAM, prop. Cross Keys Hotel. (See Card.)
 Ureghart, Donald, laborer.
 Waterhouse, John, spinner.
 WHALEN, LAWRENCE, postmaster
 WOODLAND, WM., dry goods and groceries.

MORRISON'S HOTEL,

THAMESFORD,

MRS. MORRISON, PROPRIETRESS.

This House affords good and comfortable accommodation for the travelling public. Visitors will always find the table substantially supplied with delicacies in their season. The bar is furnished with wines, ales and other liquors of the best brands with choice cigars. Good stabling and an attentive hostler.

GEORGE DONALDSON,
GENERAL
BLACKSMITH
AND
WAGON MAKER.

REPAIRING DONE AT SHORT NOTICE.
 THAMESFORD, C.W.

THOMAS LOUGHEED,
COMMISSION MERCHANT,

AND
GENERAL AGENT,

VICTORIA BUILDINGS, VICTORIA HOUSE.

Dundas Street, North Side, Thamesford, County of Oxford.

TILSONBURG.

(P. O., DEREHAM.)

A post village of the township of Deroham, situated on the Otter Creek, and on the Ingersoll and Port Burwell gravel road, distant from Woodstock 25 miles, from Ingersoll 15 miles, from Vienna 14 miles, and from Port Burwell about 18 miles. Lumber is the principal business of the place, in which there is a very extensive trade, and by the facilities afforded by the Otter Creek for propelling machinery and rafting lumber and timber to Port Burwell, Tilsonburg enjoys the largest trade in this branch of business of any other point in the County. Its general business consists of ten or twelve general stores, several saw and grist mills, a planing mill, foundry and machine shop, sash, blind, and door factory, pump factory, two washing machine factories, a shingle factory, and two turning shops, tannery, with shops of the various mechanical trades, such as carriage makers, cabinet makers, carpenters, painters, blacksmiths, tin-smiths, &c., and butchers and bakers. There are two hotels. The legal, medical

and other professions are also well represented. The village likewise contains two churches, and one large common school, besides two private ones. It is favorably situated for business, and from the excellent hydraulic power which it possesses, sites are available for other mills and factories. Coal oil has recently been discovered in the neighborhood, and wells sunk, and it is expected that ere long the oil business will become a remunerating and staple one in the district. The village is rapidly progressing in growth and commercial importance. There is a weekly newspaper published in it, issued every Thursday morning, and having a good circulation, of which T. A. McNamara is the editor and proprietor. There are daily stages from Lagersoll and Port Burwell. Mail daily. Population about 850.

MASONIC.

KING HIRAM LODGE, NO. 78, G. B. U.

Regular communications, Wednesday on or before full moon. Lachlan McLeod, Secretary.

R. H. BURKE,

MANUFACTURER OF AND DEALER IN

TIN, COPPER,

AND

SHEET-IRON WARE.

A LARGE STOCK OF

COOKING, PARLOR, & BOX STOVES,

And Japanned Ware always on Hand.

Orders for every thing promptly attended to either in the village or country.

NORTH AMERICAN HOTEL,

TILSONBURG.

MACAULAY BOYCE, Prop.

This house will continue to be made a comfortable home for the travelling public, and guests will receive every attention.

THE HERALD,

AND GENERAL ADVERTISER FOR THE
COUNTIES OF OXFORD, NORFOLK, & ELGIN,

IS PUBLISHED

EVERY THURSDAY MORNING,

AT THE OFFICE IN

TILSONBURG,

BY

T. A. McNAMARA,

Editor and Proprietor, and forwarded by the earliest mails to all parts of the
 Province.

Terms.—\$1.50 per annum in advance : If not so paid, \$2.00.

T. A. McNAMARA,

PLAIN AND FANCY

BOOK AND JOB PRINTER,

Is prepared to execute every description of Printing, such as

| | |
|-------------|-----------------|
| BOOKS, | PAMPHLETS, |
| CARDS, | CIRCULARS, |
| BILLHEADS, | NOTES, |
| CHECKS, | POSTERS, |
| PROGRAMMES, | HANDBILLS, &c., |

IN THE VERY BEST STYLE of the ART,**AND AT PRICES TO SUIT THE TIMES.**

Alphabetical List of Professions, Trades, &c.,

- AULT, J. M., physician and surgeon.
 AVERY, ORIN, foundry and machine shop.
 BAIN & WILCOX, gener'l merchants
 Barker, Watts, lumberman.
 Beuppen, Thomas, shoemaker.
 Biork, N. F., tannery.
 Bonner, John.
 BOYCE MACAULAY, proprietor of North American Hotel. (See card.)
 Burke, H. C., carpenter.
 BURKE, R. H., manufacturer of tinware, and dealer in stoves. (See card.)
 Calvert, W. J., watchmaker.
 Cameron, Daniel, lumberman.
 Carpenter, S. B. W., clerk.
 Chase, John.
 Clinton, James, carpenter.
 Colbourn, Erastus, laborer.
 Cope, John, blacksmith.
 Cowell, Lambert, laborer.
 Cram, Angus, blacksmith.
 Crandall, Aaron, mason.
 Crandall, Charles, mason.
 Crandall, Joseph P., mason.
 Crocker, J. W.
 Dalrymple, Robert, cabinet maker.
 Darrow, George, blacksmith.
 Darrow, William, blacksmith.
 Dewan, John, tailor.
 FERGUSON, C. W., gener'l merchant.
 Foote, A. J.
 Franklin, Benjamin, physician and surgeon.
 Goodwin, Thomas.
 Gurnett, John, clerk.
 Graham, Mrs., select school.
 Gregg, James, laborer.
 Harris, Thomas, harness maker.
 Harvey, William, carpenter.
 Hill, Charles.
 JACKSON, WM. T., livery stables.
 JOY, SYLVANUS, M. D., physician and surgeon.
 KELSO, DAVID, cabinet maker.
 Kimpton, Mrs.
 Lighton, Thomas.
 Lannen, William, watchmaker.
 McDONALD, W., tailor and clothier.
 McDonald, William.
 McIntyre, Peter.
 McIntyre, R., tanner.
 McIntyre, Sarah J.
 McLaren, Duncan, lumberman.
 McLEAN, LACHLAN, postmaster.
 McNAMARA, T. A., editor and proprietor *Herald*, and book and job printing office. (See card.)
 MATHESON, WM., general merchant, No. 13 Broadway.
 Mathews, James, carpenter.
 MARETT, FRED., dry goods, millinery, crockery, &c.
 Martt, Mrs., millinery and dress goods.
 NESBITT, W. E., conveyancer, notary public, and township clerk.
 NEWCOMB, SIMON BOLIVAR, attorney-at-law.
 OLMSTEAD, R., general merchant.
 O'NEIL, JAMES, innkeeper.
 Palmer, James, sr.
 Palmer, James, jr., toll-gate keeper.
 Patton, Henry.
 Pease, Lewis B.
 Ranney, James.
 Sanderson, Courtland.
 SCOTT, AARON H., patentee of new lever power.
 Shup, Frederick, laborer.
 Slight, Silas, general merchant.
 STILLWELL, —, hotel and stage proprietor.
 STONEHOUSE, EDWARD, attorney-at-law, and conveyancer.
 Taylor, George, shoemaker.
 Taylor, Peter, shoemaker.
 "THE HERALD," [weekly], T. A. McNamara, editor and proprietor. (See card.)
 Thompson, John, harness maker.
 TILSON, EDWIN D., lumber yard and saw mills.
 Tilson, George, gentleman.
 Tilson, George B., turner.
 Turner, Wm. E., tailor.
 Usher, William.
 VAN NORMAN, A., groceries, dry goods, &c.
 VAN NORMAN, BENJ., lumberm'n
 Van Norman, Johnson.
 Van Norman, Lewis B.
 Watkins, Joseph.
 WEST, WILLIAM, gener'l merchant.
 Wheeler, Samuel, shoemaker.
 Whittaker, John, pump maker.
 Wilson, Alexander, butcher.
 Wilcox, Reuben.
 Wilson, William, laborer.

VANDECAR'S MILLS.

A small Village of the Township of North Oxford, on the 4th Concession, 4th Lot, on the old stage road, 8 miles from Woodstock, containing one store, a grist and saw mill, blacksmith and shoe shop. It also contains a Wesleyan Methodist Church, built of brick, erected in 1856, and cost \$3,500, there is no resident pastor, the Rev. Mr. Lund of Woodstock, officiates occasionally. The School has an average attendance of 45 pupils.

Alphabetical List of Professions, Trades, &c.

| | |
|--|---------------------------------------|
| Arnold, Thomas H., general merchant. | Galbraith, T. J., saw and grist mill. |
| Burdick, Samuel, blacksmith. | Kate, George, mason. |
| Clark, A., boot and shoemaker. | Pierce, Samuel, miller. |
| Dean, Solomon, engineer. | Tidey, Miss Martha, teacher. |
| Dibble, David, M. D., physician and surgeon. | Vandecar, Israel D., mill owner. |

WASHINGTON.

A Post Village of Blenheim Township, situated on north half of Lots 12 and 13, on the 12th Concession, and south half of 12 and 13, on the 13th Concession. The first survey was made by James Black, P.L.S., November 1851, for Arthur John Robertson, and Mr. Street of Niagara. It contains two stores, one Wesleyan Methodist Church, one School, average attendance, 75, one first class cabinet and chair factory, propelled by water power, also, one tannery, a wagon and two blacksmith shops, two shoe shops, and a tavern. Population about 100.

CHURCHES.

Wesleyan Methodist Church, erected in 1859, and dedicated 1st January, 1860, was built at a cost of \$2,500, and seated for 400 persons. Rev. Samuel Fear, and Rev. David Chalmers, Pastors. TRUSTEES.—James Watson, John Brundle, senr., Daniel Wakefield, Moses Reynolds, Wm. Baldwin, Abraham R. Stauffer, Elias G. Chamberlin, Andrew Oliver.

TEMPERANCE ORDER.

WASHINGTON LODGE, NO. 120, B. A. O. OF G. T.

Organized on the 23rd May, 1859. Meets over Mr. Chamberlin's Store, every Monday evening. P. O. address Washington.

OFFICERS.

| | |
|-------------------------------|--------------------------------|
| W. C. T., Joshua Brundle, | W. O. G., James Battye, |
| " V., Eliza A. Chamberlin, | " I. G. Margaret Thompson, |
| " C., Nelson Reynolds, | " A. S., Ann E. Thompson, |
| " S., James Winterburn, | " A. M., Martha Brundle, |
| " F. S., Edward Boucher, jr., | " R. H. S., Martha Johnson, |
| " M., James Ritchie, | " L. H. S., Emily Day, |
| " T., Hannah Trousé, | P. W. C. T., Garhard Bretze, |
| | W. D. G. T., E. G. Chamberlin. |

Alphabetical List of Professions, Trades, &c.

- Baldwin, Wm., farmer.
 Basted, Francis, boot and shoemaker.
 Bingman, John, farmer.
 Brundle, John, senr.
 Buchanan, Wm., farmer.
 BURTON, E. L., turner at Vogt & Gilles'.
 CHALMERS, REV. DAVID, W. Methodist.
 CHAMBERLIN, ELIAS G., dealer in dry goods, groceries, hardware, patent medicines, &c. (See Card.)
 Dieble, Conrad, painter at Vogt & Gilles'.
 DUNN, JNO., cabinet maker at Vogt & Gilles'.
 DUNN, WM., merchant and Deputy postmaster. (See Card.)
 FEAR, REV. SAMUEL, Wesleyan Methodist.
 Fisher, Christian, cabinet maker.
 Gammon, William, carriage and wagon maker.
 Gilles Michael, (Vogt & Gilles.) cabinet manufacturer.
 Graham, John, carpenter and builder.
 Grabbuhl, David, upholsterer at Vogt & Gilles'.
 Harmer, Elijah, at Farmer's Inn.
 Harmer, Henry, prop, Farmer's Inn.
 Heil, Theobold.
 Jacquemain, Wm., at Vogt & Gilles'.
 Johnson, John, farmer.
 Kilder, Henry, cabinet maker at Vogt & Gilles'.
 McDONALD, WM., blacksmith and horse shoer.
 Oliver, Andrew, cabinet maker at Vogt & Gilles'.
 Oliver, Andrew, carpenter and builder.
 Sherk, Levi, carpenter and builder.
 Simpson, Martin.
 Stauffer, Christopher, farmer.
 Thompson, John Q. A., shon shop.
 VOGT & GILLES, cabinet and chair factory. (See Card.)
 Vogt, George, (Vogt & Gilles).
 WAKEFIELD, DANIEL, farmer and postmaster.
 Walker, Robert, farmer.
 Wallace, William, painter.
 Wallis, James, blacksmith and horse-shoer.
 WATSON, REV. JAMES, Methodist.

WASHINGTON CABINET & CHAIR FACTORY.

VOGT & GILLES, Prop'rs.

Keep constantly on hand, and are manufacturing to order all kinds of

FURNITURE

of the best makers and latest styles.

BLACK WALNUT, MAHOGANY, MAPLE AND CHERRY.

ALL WORK WARRANTED.

WHOLESALE AND RETAIL.

"LIVE AND LET LIVE."

E. G. CHAMBERLAIN,

DEALER IN

DRY GOODS,
GROCERIES,
HARDWARE, CROCKERY,
 &c. &c., inferior to none for sale in B.e them,
WASHINGTON.

A GOOD STOCK OF

FAMILY MEDICINES

Always on hand. Dried fruits for sale.

ALL KINDS OF GRAIN AND FARM PRODUCE BOUGHT & SOLD.

Branch Bible Society's Depository at E. G. Chamberlain's.

NORTH BLENHEIM.

WILLIAM DUNN,

DEALER IN

DRY GOODS,
FAMILY GROCERIES,
BOOTS & SHOES,

HARDWARE, CROCKERY, PATENT MEDICINES,

and all other articles usually kept in a country store.

The stock is well selected, and the best of goods will always be sold at living profits.

COAL OIL AND LAMPS.

PRODUCE TAKEN IN EXCHANGE.

CASH FOR PEAS, OATS AND WOOL.

WM. DUNN,

AT POST OFFICE,

WASHINGTON, BLENHEIM.

WIND FALL MILLS.

Situated on the 7th Concession, 19th Lot, of Blenheim. There is also a School Section number 12, half a mile from the Mills, with an average attendance of 40 pupils.

Alphabetical List of Professions, Trades, &c.

| | |
|--|-----------------------------------|
| CAPRON, JOHN E., prop, Wind Fall Mills. | Herbert, William, laborer. |
| Dunn, Thomas, laborer. | McCarty, Patrick, sawyer. |
| Ferriby, Robert, teamster. | Martin, Miss Jane, teacher. |
| Flewgar, Edward, head sawyer. | Westbrook, John, foreman at mill. |

WOLVERTON.

A Post Village of the Township of Blenheim on the 8th Concession, 8th Lot, and situated on the river Nith, 2½ miles east of Trumbo, 20 miles from Woodstock, 10 miles from Paris, and 5 miles from Ayr. It was settled by Enos Wolverton in 1818, and the Village plat was surveyed in 1851 by Thomas Alehin, P. L. S.—Now it contains two Churches, — Methodist, a frame building cost \$400, and the Baptist, a frame cost \$600. The number of pupils at school average 40. Mail, tri-weekly.

Alphabetical List of Professions, Trades, &c.

| | |
|--|---|
| Alex, C., tailor. | Dawson, George, builder. |
| ALLISON, W. & J., lumber dealers, bds Meggs Hotel. | Dawson, Thomas, farmer. |
| ANDREW, WM., oat meal mill. | Dawson, William, farmer. |
| Armstrong, Wm., cooper. | Duffy, Hugh, laborer. |
| Bain, Peter, millwright. | Edgar, John, boot and shoe manufac- turer. |
| Bawtinheimer, Absalom, wagon maker. | England, James, saw mill owner. |
| BAWTINHIMER, CHRISTO- PHER, blacksmith and horseshoer. | Forsyth, Elijah, carpenter. |
| Brown, James, laborer. | Gear, Levi, teamster. |
| Brown, John H., flax factory. | GROVE, JOHN WM., sawyer. |
| Buckberry, Hugh, laborer. | Halstead, David, lumber dealer. |
| Burgess, Wm., laborer. | Herman, Fred. (Kaiser & Herman.) |
| Chesney, Henry, cooper shop. | Hoggarth, David, farmer. |
| Chesney, Robert, saw mill owner. | Honeyman, Eben, farmer. |
| CHESNEY & ENGLAND, saw mill proprietors. | Hunt, Robert B., book agent. |
| COLE, L. B., merchant and postmaster (See Card.) | KAISER & HERMAN, cooper shop. |
| Coulson, ———, ashery. | Kaiser, John G., (Kaiser & Herman.) |
| Curry, James, & Bros., grist mill and saw mill proprietors. | Laughlin, John, at flax factory. |
| Davidson, Robert, laborer. | Lovett, John, school teacher. |
| Dawson, Robert, laborer. | McKAY, WM., cooper at Kaiser & Herman's. |
| Dawson, Geo. W., farmer. | MALONE, WM., cooper at Kaiser & Herman's. |
| | MEGGS, JOHN, prop, Meggs Hotel. |
| | Milton, Isaac, carpenter. |

Mitchell, Thomas, farmer.
 Mitchell, Wm., cooper.
MONTGOMERY, JAMES, cooper
 at Kaiser & Hauan's.
 Montgomery, James, cooper.
 Moxley, Wm., laborer.
 Orr, Alex., laborer.
 Phillips, Elijah, laborer.
 Printer, Robert, blacksmith.
 Reid, Richard, lumberman.

Simpson, Samuel, farmer.
 Sipes, Henry, farmer.
 Sipes, James, farmer.
 Standon, John, chairmaker.
 Trianeman, George & James, farmers.
 Turner, Stephen H., cooper at Kaiser
 & Herman's.
 Wellace, Abraham, farmer.
WARNER, F., steam stove factory.
 Wolverton, E. J., gentleman.

L. B. COLE,
WOLVERTON,

GENERAL DEALER IN

DRY GOODS

GROCERIES,

HARDWARE, READY-MADE CLOTHING, BOOTS AND SHOES,
PATENT MEDICINES,

Which will be sold cheap for Cash. Produce taken in exchange.

MEGGS HOTEL,
WOLVERTON,
JOHN MEGGS, Proprietor.

The table will be always supplied with the best the season affords.

The Bar with the best Ales, Wines, Liquors and Cigars.

WOODSTOCK.

Is the County Town and Judicial seat of the County of Oxford. It was incorporated as a town by Act of Parliament 19 and 20 Victoria, cap. 98 (date of incorporation, 1st January, 1857,) with the following corporate limits, viz:

"Commencing on the northerly limit of Dundas street, at a point where a post has been planted at the south-west angle of lot number 18, in the 1st concession of the township of Blandford; thence in a northerly direction along the western boundary of the said lot, to the allowance for road between the first and second concessions of the said township of Blandford; thence continuing the same course to the northerly limit of the said road allowance; thence westerly along the said northerly limit to the river Thames; thence in continuation of the last mentioned course, across the said river to the water's edge, on the westerly bank thereof, to a point opposite the southerly bank of Cedar creek; thence along the water's edge of Cedar creek, on the southern side thereof, to the eastern limit of the allowance for road between lot number 21 in the first concession of the township of East Oxford, and the Gore between East and West Oxford; thence southerly along the said eastern limit to the southern limit of the allowance for road between the first and second concessions of the said township of East Oxford; thence easterly along the said southern limit to a point opposite to the centre of lot number 18 in the first concession of the said township; thence on a line equi-distant from the eastern and western side lines of the said lot number 18, on a course about north 15° 40m. west, to Dundas street; thence continuing the same course to the northern limit of Dundas street; and thence westerly along the northern limit of Dundas street to the place of beginning."

This town is one of the municipalities of the North Riding of Oxford, of which it also forms electorally a part. It is situated on an elevated land contiguous to and parallel with the Great Western Railway, and on the borders of the river Thames and Cedar creek, distant from Hamilton 48 miles, from Niagara Suspension Bridge 91 miles, from Paris 19 miles, and from London, C. W., 29 miles. It has a fine healthy location, and is the centre of a rich agricultural country, unsurpassed for beauty of landscape and fertility of soil, being surrounded by well stocked farms, tilled in a superior style, with farm buildings of the most improved description, while the villa-like residences of the respective owners betoken wealth and refined taste. It has increased in population during the last ten years by one thousand two hundred and fifteen, its number according to the census returns of 1861 being three thousand three hundred and twenty-seven, (one thousand six hundred and forty-three males, and one thousand six hundred and eighty-four females), and that of 1851, two thousand one hundred and twenty-one.

Manufactures of various kinds and general commerce,—but more particularly the buying, selling, and forwarding of wheat,—form the principal business of the place. Its general business comprises numerous stores—wholesale and retail—workshops of the various branches of mechanical industry. Especial mention may be made of the "Woodstock Iron Works," established in 1842, and owned and carried on by H. P. Brown, where stoves, threshing machines, plows, cultivators, mill gearing, tin and sheet iron ware, are manufactured, and material turned out of the annual value of \$30,000. In this establishment there is a 10-horse power engine in operation, and 18 men

OLD ESTABLISHED CARRIAGE FACTORY.**W. M. SCARFF,****Corner of Perry and Simcoe Streets,**

Has constantly on hand a large and varied assortment of

**CARRIAGES, BUGGIES, WAGONS,
CUTTERS, SLEIGHS, &C.,**which for style, durability, and cheapness, cannot be surpassed. All articles
in the above line made to order on the shortest notice.**Job Work and Blacksmithing executed in the best manner.****WHOLESALE AND RETAIL****BOOT and SHOE STORE,**Which for durability and cheapness, cannot be surpassed west of Montreal.—
There is always on hand a very extensive and well selected stock of all kinds of**HEAVY AND FANCY****BOOTS, SHOES, AND GAITERS,****SOLE LEATHER TRUNKS, &c.**My motto in Business has always been, and will still be, "Small profits and
quick returns;" so step in and give me a fair trial, before purchasing else-
where, as I am bound no one shall leave the store disappointed.**All Work Warranted. Cash for Hides.****ROBERT NIMMO,**

Montreal Boot and Shoe Store, opposite the Market.

employed. The "Vulcan Iron Foundry" of which Copp and Brother are proprietors, (who have also a large wholesale and retail stove and tin establishment in Hamilton), is another very extensive establishment, with a 13-horse power engine, employing 24 men, and melting about 300 tons of iron per annum. This firm manufactures stoves, agricultural implements, tin and sheet-iron ware.— There is also a magnificent brick-built steam grist and flouring mill, five stories in height, erected at a cost of \$40,000, and carried on by Eaton & Wood. It was set in operation in 1856, and is celebrated in the New York market for its superior brand of flour; it is capable of manufacturing 250 barrels of flour per day. Henry Frizello owns and carries on a steam grist and flouring mill, situated on Dundas street, East Woodstock, where he manufactures 100 barrels a day. Another mill, by Clarke & Co., turns out 50 barrels a day. There is likewise an extensive barrel and stave factory, owned by Thomas J. Clark. In the manufacture of leather, Brown & Wilson have a very extensive tannery, situated near Cedar creek on Mill street; this firm have been doing business over twenty years. Lately they suffered a very heavy loss by the destruction of their premises by fire. New buildings are, however, now erected. Another tannery is carried on by Wm. Wilson, on Burtch street, East Woodstock, who is doing a large business. There is also a Patent Medicine factory, of which Robert Stark, chemist and druggist, is proprietor, where \$50,000 worth of medicine is annually manufactured. Also a large wholesale and retail book and paper warehouse, and extensive blank book manufactory and general book-binding on Dundas street, West End, and another bindery establishment on Graham street. In the immediate neighborhood of the town, and on the London and Hamilton road, there is the best oil refinery in the Province, owned and carried on by the following gentlemen as a firm: Jordan Charles, James Kintrea, and William Spencer, turning out 400 barrels of refined oil per week. There is also an extensive brewery carried on by S. Collins. The principal buildings of the town are of brick. It possesses an excellent Town Hall with Market House underneath, and surmounted by a belfry and weather gauge.

The Courts of Law are held in a large and commodious building situated on Hunter street, and the offices of the County Clerk, County Court, and Deputy Clerk of the Crown, and Division Court Clerk are in the same building. Close to the Court House, and located on the corner of Light and Hunter streets, is the Registry office for the County and County Treasurer's office, built at an expense of \$3,200. In rear of the Court House is the new jail erected in 1854-5, at a cost of \$26,000; during the last year an additional expenditure of \$6,000 was made toward its improvement and more comfortable accommodation. The town also contains seven churches, viz: one Church of England, one Presbyterian, in connection with the established church of Scotland, three Presbyterian, formed of the union of the Free Church of Scotland and original United Presbyterian, one Wesleyan Methodist, one Regular Baptist, and a Roman Catholic Church, whose services are conducted in the Town Hall, pending the erection of their new church.

The Canadian Literary Institute is located at the east end of the town, and has a very pleasant site on a rising ground, commanding splendid scenic views.

D. W. ROSS.

ROBERT BIRD.

ROSS & BIRD,
BARRISTERS AT LAW,
CONVEYANCERS, &C.

OFFICES,—OVER PARKER & HOOD'S STORE.
 WOODSTOCK, C.W.

H. SILVESTER,
AUCTIONEER,
 ACCOUNTANT,
INSURANCE & GENERAL AGENT.
 WOODSTOCK, C.W.

THE WOODSTOCK HOTEL,
 WOODSTOCK, C. W.,
W. BISHOP, Proprietor.

THE Subscriber would respectfully inform the public that he has leased and re-opened the

WOODSTOCK HOTEL.

The deserved popularity of this House (first under the management of the late Mr. Matson, and lately under Mr. C. Norton), leaves little necessary to be said as to its comfortable internal arrangements or its business position; while the purpose of the Proprietor will be to maintain that excellence. He therefore hopes for a share of public support. An OMNIBUS will run to and from the Station free of charge.

WILLIAM BISHOP.

It is a noble structure, (reflecting great credit on its architect, David White,) of three wings or compartments, surmounted by a handsome dome, having five large entrance doors, spacious halls and school rooms, with comfortable and well ventilated dormitories for the resident pupils, together with ample play grounds and all the "means and appliances to boot," for their healthy recreation and amusement. With the great advantages which it possesses, coupled with the efficiency of its staff of Professors and Teachers, this educational establishment is rendered one of the best scholastic institutions in the western part of the Province. The present structure has been but recently built, and on the site of the original one, which was erected at a cost of about \$30,000, but which was destroyed by a disastrous fire in January, 1861. The Institute is under the control of the Regular Baptist denomination. It has three different departments, viz; Primary, Higher, and Theological, the average attendance on which, consists of fully 100 students. The Primary school is attended by pupils over eleven years of age, who study the various branches of an ordinary English education. In the Higher Department the students are prepared for the study of Theology, or for matriculation in Arts, Law, or Medicine.—The fees for attendance in these departments vary from \$20 to \$28 per year. In the Theological Department, attended by about 30 students, the tuition is *gratis*.

Woodstock is a chief Station of the Great Western Railway. Stages run from the Town, north, south, east and west.

TOWN COUNCIL.

Council meets second Monday in every month, at the Council Chamber, Town Hall.

MAYOR, WILLIAM WILSON, | REEVE, HOMER P. BROWN,
DEPUTY REEVE, JOHN M'WHINNIEK.

COUNCILMEN.

ST. ANDREW'S WARD.—Thomas Oliver, Jordon Charles, and James Hay.

ST. PATRICK'S WARD.—William Scarff, John McWhinniek, and Henry Parker.

ST. GEORGE'S WARD.—Homer P. Brown, Wm. Grey, and Henry Silvester.

ST. DAVID'S WARD.—Thomas Cottle, Dr. John Turquand, and Robert N. Light.

ST. JOHN'S WARD.—John Bain, F. R. Schofield, and John Beard.

TREASURER.—Thomas Scott.

MESSENGER.—John Harrison.

CLERK.—John Greig.

CHIEF CONSTABLE.—William Corrie.

POST OFFICE.

On Dundas Street, between Wellington and Victoria Streets. Office open from half-past eight a.m., to six p.m., not open on Sabbath days. Mails twice each way, from East and West, daily. Charles de Blaquiere, P. M. George Weeks, Assistant, P.M. William Hargrave, Clerk.

CHURCHES.

CHURCH OF ENGLAND.

Situated on Dundas Street, East, brick, built in 1833, cost twelve thousand two hundred dollars. Rev. William Bettridge, B.D., Rector.

CHURCH WARDENS.—John Beard, and Charles de Blaquiere. John Beard Secretary and Treasurer. John Deverall, Sexton.

David White,
e, having five
nfortable and
b ample play
healthy recrea-
esses, coupled
ducational es-
n the western
ntly built, and
out \$30,000,
The Institute
as three differ-
verage attend-
ool is attended
hes of an ordi-
ts are prepared
or Medicine.—
o \$28 per year.
s, the tuition is
y. Stages run

Chamber, Town
WN,

James Hay,
d Henry Parker,
nry Silvester,
and Robert N.
eard.
arrison.
William Corrie.

a. Office open
s. Mails twice
P. M. George

welve thousand
v. John Beard

I DALE ST. THE LIVERPOOL & LONDON FIRE AND LIFE Insurance Company.



TRUSTEES - T. BROCKLEBANK, Esq.—A. HODGSON, Esq.—S. H. THOMPSON, Esq.

MONTREAL BOARD.

OFFICE, PLACE D'ARMES.
Chairman—T. B. ANDERSON, Esq.
Dep.-Chairman—ALEX. SIMPSON, Esq.
HENRY CHAPMAN, Esq.
E. J. B. MAITLAND, Esq.
JAMES MITCHELL, Esq.
HENRY M. WARREN, Esq.

Resident Sec.—J. B. MAITLAND, Esq.

NEW YORK BOARD.

OFFICE, 22, WALL STREET.
Chairman—FRANCIS COTTENET, Esq.
Dep.-Chair—HENRY GRINNELL, Esq.
E. M. ARCHIBALD, Esq. (Hon. Emerit.)
JOSEPH GAILLARD, Esq.
ALEX. HAMILTON, Jr., Esq.
GEORGE HODSON, Esq.
EDWARD F. SANDERSON, Esq.

Resident Sec.—ALFRED EDEL, Esq.

| REVENUE. | LOSSES SINCE 1830. | INVESTED FUNDS. |
|---------------------------------------|--------------------|-----------------|
| £550,000. | £3,225,000. | £1,311,005. |
| Increase in Fire Revenue in Year 1861 | | £40,000. |
| Addition to Life Fund in 1861 | | £54,477. |

JOHN BEARD, AGENT, WOODSTOCK.

THE Liverpool and London Insurance Company.

DIRECTORS IN LIVERPOOL.

Chairman—**GEORGE GRANT, Esq.** Deputy-Chairman—**CHAR. R. PARKER, Esq.**, and **J. A. THURV, Esq.**

| | | | |
|---------------------------------|------------------------------|--------------------------------------|-------------------------------|
| ROBERT ANDERSON, Esq. | H. B. GILCHRIST, Esq. | JOSEPH HUBBARD, Esq. | EDWARD MOOS, Esq. |
| JOHN B. BRANSTON, Esq. | THOMAS HAIGH, Esq. | GEORGE H. LAWRENCE, Esq. | CHARLES SAUNDERS, Esq. |
| THOMAS BOWENLANDER, Esq. | ROBERT HIGGIN, Esq. | HAROLD LITTLEDALE, Esq. | FRANCIS SHAND, Esq. |
| WILLIAM EARLE, Esq. | ROBEY HORSLEY, Esq. | JOHN MARRIOTT, Esq. | JOHN SWAINSON, Esq. |
| J. C. EWART, Esq., M.P. | | Secretary—SWINTON BOYLE, Esq. | |

Assistant Secretary—**W. G. WILKS, Esq.** Auditors—**C. T. BOWRING, Esq.**, and **DANIEL JAMES, Esq.**
 Medical Referee—**JAMES R. W. VORS, M.D.**, and **THOMAS LEWIS, M.D.**
 Bankers—**Bank of Liverpool, and Union Bank of London.**
 Solicitors—**Messrs. LACEY, MADDALL, GILL, & CLAY.** Surveyor—**TOM STUART, Esq.**

DIRECTORS IN LONDON.

Chairman—**SIR J. MURDOCH, Bart.** and **Admiral.** Deputy-Chairmen—**F. HARRISON, Esq.**, and **W. SCOTSFIELD, Esq., M.P.**

| | | | |
|---|----------------------------------|---|-----------------------------------|
| JOHN ADAMS, Esq. | HUGH C. E. J. ALLEN, Esq. | JOHN LAYTON, Esq. | JAMES MORLEY, Esq. |
| C. G. DAVIES, Esq., M.P. | HENRY V. JAMES, Esq. | Wm. MACNAUGHTAN, Esq. | WILLIAM NIXON, Esq., M.P. |
| Sir Wm. P. DE LAUREN, Bart. | EDWARD HINDS, Esq. | ROBEY H. HARRISON, Esq. | SWINTON BOYLE, Esq., Seco- |
| Resident Secretary—JOHN ATKINSON, Esq. | | Solicitors—Messrs. PALMER, PALMER, & BULL. | ary to the Company. |

The Manufacturing Districts of England, and the various important interests of Scotland, are under the superintendence of Boards, to whom the management of the Business there is committed.

MANCHESTER BOARD.

Office, 61, KING STREET.

Chairman—**HAMUEL ANDERSON, Esq.**
E. R. LAWRENCE, Esq. **THOMAS WHELAN, Esq.**
EDWARD TAYLOR, Esq. **SWINTON BOYLE, Esq., Secy.**
JAMES A. FERRELL, Esq., M.P. **ary to the Company.**
 Resident Secy.—**R. A. KERRISON, Esq.**

SCOTTISH BOARD.

Office, 128, INGHAM STREET, GLASGOW.

Chairman—**J. RICH STEWART, Esq.**
DEP. CHAIR.—R. STEWART, Esq. **R. F. SMITH STEWART, Esq.**
J. CAMPBELL, Esq. **SWINTON BOYLE, Esq., Secy.**
JAMES J. GIBBY, Esq. **ary to the Company.**
Wm. WOOD—D. STEWART, Esq., and **D. R. CLARKE, Esq.**

PROGRESS OF THE COMPANY

The following Table exhibits in an authentic form the Progress of the Company's Business in both Departments, from its commencement in 1836 to the end of 1861, the last date to which the annual accounts are made up, previous to this publication.

| Year. | Prem. | Life. | Year. | Prem. | Life. | Year. | Prem. | Life. |
|-----------|--------------|-------------|-----------|--------------|--------------|-----------|---------------|---------------|
| 1837..... | £11,190..... | £1,754..... | 1847..... | £41,402..... | £19,840..... | 1857..... | £289,251..... | £101,938..... |
| 1848..... | 23,805..... | 3,169..... | 1852..... | 86,654..... | 50,790..... | 1861..... | 300,130..... | 135,974..... |

This Large Revenue is rapidly increasing.

Its settlements of losses have uniformly been liberal and prompt. Its well known resources, tested by claims amounting in the aggregate to TWO MILLIONS and a QUARTER Sterling, afford the most undeniable security.

FIRE DEPARTMENT.

The influence of THE LIVERPOOL AND LONDON is uniformly given to such an arrangement of the Premiums, in all cases where practicable, as shall indicate and induce improvement in the character of risks, so as to keep down the permanent cost of insurance.

EXTRACT FROM THE ANNUAL REPORT FOR THE YEAR 1861

The Premiums received for Insurance against Fire amount to £360,130 17s. 0d., whilst those for 1860 were £232,725 22s. 1d. showing an increase in the Year of £127,405 5s. 0d.

LIFE DEPARTMENT.

Its system of LIFE BUSINESS is based on the principle of knowledge and certainty. The Policy-holder, when he effects his insurance, knows that he is to acquire LARGE BONUSES if he adopt that Table, when they will accrue, and what they will amount to.

EXTRACT FROM THE ANNUAL REPORT FOR THE YEAR 1861.

The Number of Life Policies issued is 754, insuring £548,560, and producing in Premiums, £11,793 17s. 6d. The account shows that the total received from this source was £127,974 2s. 3d., and the amount of Claims paid £7,422 5s. 2d. Of the Annuities 12 have died to whom £275 7s. 3d. was annually payable, and 51 have been issued, under which the Annuities are £1,250 12s. 10d. The 1070 sum now payable in Annuities is £21,375 47s. 8d., and the Balance at the Credit of the Department at the close of 1861 is £762 62s. 10d. Against that of 1860, £377 78s. 7d. showing an addition of £384 84s. 3d. to the Life Revenue, as the result of the Business of the Year.

Annuities are granted upon terms which are found to be satisfactory in all respects. The Amount paid in Annuities is over £21,000 per Annum.

FOREIGN AND COLONIAL BOARDS AND AGENCIES.

In these establishments care has been taken to make such arrangements as will meet the convenience and secure the confidence of the various communities amongst whom they are planted. Ample provision is made at the same time, to protect the Company from Losses consequent on Internal Dissension or Foreign War.

AUSTRALASIA

SYDNEY BOARD.

Office, WYNFARD SQUARE.

Chairman—**J. SCOTT WELLS, Esq.**
BENJAMIN BURMAN, Esq. **CHRISTOPHER BRIDGEMAN, Esq.**
G. K. HOPKINS, Esq. **Hon. E. D. THOMSON, Esq., O.B.**
HOWARD KAY, Esq. **JOHN R. WATT, Esq.**
 Resident Secy.—**A. R. LEATHER, Esq.**

MELBOURNE BOARD.

Office, ELIZABETH STREET SOUTH, Melbourne.

Chairman—**Hon. Sir J. F. FAHNER, Pres. L.C.**
Hon. JAS. HENRY, Esq., M.L.C. **Hon. P. MURPHY, Esq., Pres. L.C.**
Hon. J. M'CALLISTER, Esq., M.L.C. **Hon. ROBERT TURNBULL,**
 Resident Secy.—**W. MURRAY ROSS, Esq.**

Accumulated Funds £1,311,005 Total Annual Revenue, £550,000.

WOODSTOCK DRUG HALL,

THE RED STORE, WEST END.

ROBERT STARK

Being fully impressed with the necessity of accuracy and precision in the important duties connected with preparing and dispensing Medicines, pledges himself that every possible attention shall be paid to the requirements of the public in those essential particulars; and that the same undeviating regard to purity in the selection of Drugs and Chemicals that has made the reputation of this establishment, shall be faithfully continued. He has imported direct from two of the first English Drug Houses, a very large stock of pure Drugs, Chemicals, and Druggists' sundries, Paints, Oils, and Dye Stuffs, which he can sell as low as any one in the trade.

The vast quantity of impure and worthless drugs imported into this country from the United States, for the mere sake of being able to sell them cheap, has brought many of our best Drugs into bad repute, and disappointed the expectations of Medical men and others. There can be no doubt but that impure drugs can be sold cheaper than pure, as for example: If I powder a pound of pure ginger, and mix with that a quarter of a pound of fine saw-dust, I can afford to sell the ginger mixed with saw-dust at a much lower rate than I can sell the same quantity of ginger without any mixture. Very often a medical man orders the proper dose of a drug, and when the time comes for it to produce effect, it fails almost altogether. Now, why is this? Just because he has given so much of some adulteration, such as saw-dust, in place of the Drug which he intended to give. Now, I would ask the public which they would rather have, one ounce of pure ginger or anything else, at five cents, or one ounce of impure, at 3 cents? You will, of course, say, give me the pure, even if it is a little higher in price. We swallow enough dirt in our lives, without eating saw-dust. No man of sense will buy, above all things, a drug or chemical because it is cheap. *It is better to pay a little more, and get a good article.*

Then again more than a mere superficial knowledge of the uses and qualities of Drugs and Chemicals is necessary in the Drug business, having served a regular apprenticeship to one of the first Chemists and Druggists, and also pursued a course of study at the Celebrated University of Glasgow, Scotland. I think I can with safety say that I understand my business.

I may state that I have secured the services of a first class English Chemist and Druggist, to take charge in my absence of the retail store.

I have coming from England a very large stock of Field and Garden Seeds, grown by Dawbarn & Son, and have always on hand a large stock of Coal Oil and Lamps, Medicines, Chemicals, Dye-Stuffs, Drugs, Fancy Goods, Perfumery, Imported direct from some of the first English Drug Houses. My stock of Paints, Oils, Dye-Stuffs, Colors, Varnishes, Zinc Paints, Artists Materials, Essences, &c., is very large, as well as very low in price. Medicines required at night can be had by application over the store.

Country store keepers are requested to take notice of the large stock of goods my line which are now on their way from England.

ROBERT STARK,

CHEMIST AND DRUGGIST,

WOODSTOCK, O.W.

WARD.

THOMAS, Esq.
MORSE, Esq.
HAYWARD, Esq.
MILAN, Esq.
MILNER, Esq.
MILLER, Esq.

WARD, Esq., M.P.
MORSE, Esq., M.P.
HAYWARD, Esq., M.P.
MILAN, Esq., M.P.
MILNER, Esq., M.P.
MILLER, Esq., M.P.

WARD, Esq.
MORSE, Esq.

MORSE, Esq., M.P.
HAYWARD, Esq., M.P.
MILAN, Esq., M.P.
MILNER, Esq., M.P.
MILLER, Esq., M.P.

Business in both the annual accounts

1861. £101,928
1860. £135,974

tested by claims and undeniable security.

arrangement of the character of risks,

1861. £101,928
1860. £135,974

The Policy-holder, opt that Table, when

1861. £101,928
1860. £135,974

amount of claims paid, and the amount of the surplus in August, 1861, was £101,928.

jects. The Amount

ES.
the convenience and ample provision is made in or Foreign War.

BOARD.
MORSE, Esq., M.P.

MORSE, Esq., M.P.
HAYWARD, Esq., M.P.
MILAN, Esq., M.P.
MILNER, Esq., M.P.
MILLER, Esq., M.P.

CHALMERS CHURCH.

Located on Delatre Street, brick, built in 1842, dimensions 44 x 64, cost \$4600, seated for 400. Rev. Duncan M. Durnid, Pastor and Moderator of Kirk, Session, Adam Gordon, Chairman of Board of Trustees. John Matheson, Sec. John Dingwall, Treasurer. Alexander Green, Sexton.

PRESBYTERIAN CHURCH OF CANADA.

Situated on Finkle Street, brick, built in 1853, dimensions 30 x 54, cost \$1000, seated for 250. Rev. William Inglis, Pastor. John Bain, Chairman of Board of Trustees. John Dick, Secretary. George White, Treasurer.

KNOX'S CHURCH.

Situated on Elgin Street, brick, built in 1849, dimensions 40 x 60, cost \$6000, seated for 600, galleries and three sides round, and basement. Rev. W. T. McMullen, Pastor. Alex. McKay, Chairman of Board of Trustees. Andrew Jeffrey, Secretary. John Douglas, Treasurer.

WESLEYAN CHURCH.

Situated on Graham Street, brick, built in 1854, dimensions 40 x 70, cost \$8000. Rev. William Stephenson, Pastor and Chairman (ex officio) of Board of Trustees. James Scarff, Financial and Recording Secretary. George Parr, Sexton.

REGULAR BAPTIST.

Situated on Adelaide Street, built of brick. No stated minister at present, supplied by Dr. Fyfe, and Rev. W. Stewart. James Cox, Church Clerk. C. Carryer, Treasurer. H. Godfrey, Sexton.

ROMAN CATHOLIC CHURCH.

Church in course of erection, cost of building about \$1600, brick services in the Town Hall at present, the third Sunday in the month, alternatively with East Oxford. Rev. Lewis Grifa, Priest.

CHURCH SOCIETY.

Church Depository for Bibles, Testaments, Prayer and Hymn Books, Church Music, &c., in connection with the British and Foreign Church Society. Geo. Bowditch, Depository.

BIBLE SOCIETY.

The Committee hold their quarterly meetings at the Depository, in the months of April, July, October, and January.

OFFICERS OF THE WOODSTOCK BRANCH BIBLE SOCIETY.

| | |
|-----------------------------------|--------------------------------|
| President, Hon. George Alexander, | Treasurer, George Nasmyth, |
| Vice-President, Rev. Dr. Fyfe, | Sec. & Depository, H. Nasmyth. |

MASONIC.

KING SOLOMON'S LODGE, NO. 43, G. R. C.

Regular communications, Tuesday on or before full moon. Meets at the Masonic Hall, Dundas street.

OFFICERS.

| | |
|------------------------|--------------------------|
| W. M., George Forbes, | S. D., John Hislop, |
| S. W., Roderick McKay, | J. D., Alex. Pelham, |
| J. W., John Chalmers, | Tyler, Henry Brown, |
| Treas., John Hay, | P. M., Alex. McCleughan. |
| Sec., H. Bryant, | |

DEVONSHIRE HOUSE

JAMES COX,

IMPORTER OF BRITISH, FRENCH, GERMAN, AND AMERICAN

DRY GOODS AND GROCERIES.

NORTH SIDE OF DUNDAS STREET,

WEST WOODSTOCK.

IMPORTER OF

| | |
|--------------------------------------|---|
| Fancy Dresses, Prints, Shawls, | Handkerchiefs, Laces, Flannels, |
| Mantles, French Delaines, | Satinets, Broadcloths, Plain and |
| Cobourgs, Merinos, Alpaccas, | Fancy Tweeds, Drills, |
| Orleans, Challies, Blondes, Ribbons, | Vestings, Regattas, Shirtings, Cottons, |

CLOTHING MADE TO ORDER.

AND A LARGE VARIETY OF

FANCY AND STAPLE GOODS

AND

READY-MADE CLOTHING.

G. & J. WHITE,

IMPORTERS OF AND DEALERS IN

BRITISH AND FOREIGN

STAPLE AND FANCY DRY GOODS,

READY-MADE CLOTHING,

BOOTS & SHOES,

FAMILY GROCERIES, &C.,

NORTH SIDE OF DUNDAS STREET, A FEW DOORS EAST OF THE MARKET,

WOODSTOCK.

OXFORD LODGE, NO. 76, O. B. C.

Regular communications, second Wednesday of each month. Meets at the Masonic Hall, Dundas street.

OFFICERS.

| | |
|---------------------------|--------------------------|
| W. M., John Turquand, | Treas., C. W. Whitehead. |
| S. W., Francis Bell. | Sec., John G. McKay. |
| J. W., Robert W. Carrall. | Tylor, Henry Brown. |

ROYAL ARCH CHAPTER.

Stated convocations, first Monday of the month. Election, first Friday in January. Meets at the Masonic Hall, Dundas street.

OFFICERS OF CHAPTER.

| | |
|--------------------------|--------------------------|
| Z., G. W. Whitehead, | J. S., J. Charles, |
| H., R. A. Woodcock, | Treas., H. P. Brown, |
| J., George Forbes, | Janitor, H. Brown, |
| E., W. F. Ross, | 1st Veil, F. Bell, |
| N., C. L. Beard, | 2nd Veil, Thomas Bowers, |
| P. S., R. W. W. Carrall, | Steward, Henry Hack, |
| S. S., J. Turquand, | " Alex. Pelham. |

LOYAL ORANGE ASSOCIATION.

GRAND LODGE NO. 93.

John Lindsay, W. M. Deputy Master, Secretary, Treasurer. five Committeemen, Stewards, and Tylor.

TEMPERANCE ORDERS.

CRYSTAL FOUNT TEMPLE, L. O. G. T.

Meets each Wednesday evening, at Lodge Room on Wellington street.— Fifty members.

OFFICERS.

| | |
|----------------------------|-------------------------------|
| W. C. T., George Hadskiss. | W. D. M., Helen Howit, |
| " V. T., Eliza Edwards, | " I. G., Miss M. Pitman, |
| " S., George Copp, | " O. G., J. Kelly, |
| " F. S., S. Stevens, | " A. S., Maria Shaw, |
| " T., Mrs. Stevens, | " R. H. S., Miss M. Deverall, |
| " M., J. Perry. | " L. H. S., Eliza Hadskiss. |

WOODSTOCK TEMPLE, NO. 278.

Night of meeting, each Friday evening, at Lodge Room on Wellington street. Forty-five members.

OFFICERS.

| | |
|--------------------------|--------------------------|
| W. C. T., Richard White, | W. C., Thomas Henry. |
| " V. T., Mrs. Chambers. | " M., Martin Barney, |
| " F. S., J. Falconer, | " D. M., Miss E. McLeod, |
| " S., Nathan Bouchner, | " O. G., J. Harrison, |
| " T., Mrs. Frizelle, | " I. G., Miss M. McLeod. |

EQUITABLE BUILDING SOCIETY.

Organized in 1859. Meets first Monday in every month, at James Ingersoll's office.

Shares, £50, payable in monthly instalments of \$1.00.

OFFICERS.

| | |
|----------------------|-----------------------------|
| President, Wm. Grey. | Vice-President, Wm. Scarff. |
|----------------------|-----------------------------|

DAVID L. PHILIP, M.D.
GRADUATE
OF THE UNIVERSITY OF M'GILL COLLEGE,
OFFICE,---DUNDAS STREET.
WOODSTOCK.

HUGH RICHARDSON,
CROWN COUNTY ATTORNEY.
NOTARY PUBLIC, &C.
CORNER DUNDAS AND LIGHT STREETS.
WOODSTOCK.

J. H. NELLIS,
ATTORNEY AT LAW,
SOLICITOR IN CHANCERY. CONVEYANCER, &c.

OFFICE,—THREE DOORS WEST OF THE MONTGOMERY HOUSE.
WOODSTOCK.

G. W. WHITEHEAD, J. P.,
NOTARY PUBLIC,
MASTER EXAMINER IN CHANCERY
Commissioner in B. R., Land and General Agent,
Office,—Light Street, One Door North of H. Richardson, Esq's, Office,
WOODSTOCK.

Every description of Conveyancing done at short notice. Charges moderate.

DIRECTORS.

James Ingersoll,
Hugh McKinnon,
George Forbes,
Jonathan Martin,

James Martin,
F. B. Schofield,
Martin Shiners,
John Gordon, Sec.

SUBSCRIPTION LIBRARY AND MECHANIC'S INSTITUTE.

The subscription library was first established on the 12th February, 1835. The Library and Mechanic's Institute were incorporated on the 28th of June, 1853. The library now numbers twelve hundred volumes, and is open on Monday evening from 7 to 8 o'clock, p. m., and on Saturdays from 1 to 3 p. m., at the Mechanics Hall, east side of Wellington street. Entrance fee, 50 cents.—Yearly subscription, \$1.25.

OFFICERS.

President, Thomas J. Cottle,

Vice-President, James Simpson,

DIRECTORS.

William Edwards,
Roderick McDonald,
Thomas Oliver,
John Dingwall, Corresponding Sec.,
John Greig, Sec. and Treas.

John McWhinnie,
Andrew Jeffrey,
Thomas Henry,
William Wilson, Librarian.

WOODSTOCK VOLUNTEER RIFLE COMPANY.

Organized 1861. Meet for drill twice a week, at the Town Hall.

OFFICERS

Captain, Wm. S. Light,

Lieutenant, H. P. Brown,
Ensign, Robert Nimmo.

NON-COMMISSIONED OFFICERS.

1st Sergeant, — McMullin,
2nd do. — Deverall,

1st Corporal, V. N. G. Graham,
2nd do. John Budd,

GRAMMAR SCHOOL.

The Grammar School was established in 1843. The present building was erected in 1848—Messrs. White & Dixon, contractors—at a cost of about two thousand four hundred dollars, and is situated on the corner of Hunter and Graham streets. The school has been under the charge of Mr. George Strauchan, the present efficient and much esteemed gentleman, over sixteen years. A thorough classical, mathematical, and higher English education can be here acquired. The number of pupils attending, varies from thirty-five to fifty.

GORE BANK AGENCY.

Office on Dundas street, corner of Wellington. Edward Ambrose, agent; C. R. Turquand, teller; J. G. Eddington, accountant; J. E. Wetenhall, clerk. Office open from 10 a. m., to 3 p. m.

BANDS.

WOODSTOCK BRASS BAND.

Organized about 18 years ago. Seventeen members. Meet on Dundas street, opposite Woodstock Iron Works, Tuesday and Thursday evenings.

WOODSTOCK INSURANCE AGENCY.

JOHN BEARD,

AGENT FOR UNDERMENTIONED COMPANIES.

**CANADA
LIFE ASSURANCE COMPANY.**

(See Page 217.)

**BRITANNIA
LIFE INSURANCE COMPANY.**

(See Page 219.)

**LIVERPOOL AND LONDON
FIRE AND LIFE INSURANCE CO.**

(See Page 221.)

**HARTFORD
FIRE INSURANCE COMPANY.**

(See Page 221.)

**CANADA WEST FARMERS' MUTUAL AND STOCK
INSURANCE COMPANY.**

(See Page 213.)

ALSO, AGENT FOR
CANADA LANDED CREDIT COMPANY.

OFFICERS.

| | |
|----------------------------------|--------------------------------|
| Herr Straubel, Musical Director, | Thomas Scarff, Vice-President, |
| Wm. Adams, Leader, | Thomas Brooks, Secretary, |
| David Clyde, President. | Wm. Wilson, Treasurer. |

WOODSTOCK FIFTE DRUMS BAND.

Organized March, 1862. Number of members, nine. Meet over Grant's shoe shop, East end, on Monday and Thursday evenings.

OFFICERS.

| | |
|---|--|
| Thos. Snarey, President, and musical director, | John Deverall, Vice-President, Enoch Huggins, Sec. and Treas. |
|---|--|

CHRISTIAN ASSOCIATION.

Young People's Christian Association, in connection with the Wesleyan Methodist Church. Regular meetings, every Monday evening from 1st of October to 1st of April, at 7 o'clock; from 1st of April to 1st of October, at 7½ o'clock.

TEACHERS ASSOCIATION, COUNTY OF OXFORD.

Organized August 1862,—Number of members, 40. The object of the Association is Mutual Improvement. Meetings are held every three months in different parts of the County.

OFFICERS.

President, Robt. McLean, Richwood; 1st Vice-President, Rev. William Stephenson, Woodstock; 2nd Vice-President, G. J. Fraser, Woodstock; Secretary and Treasurer, J. F. Cullen, Woodstock.

COMMON SCHOOLS.

There are two very large and handsome school buildings in Woodstock,—the one on the corner of Beale and Princes, and the other on the corner of Hunter and Delatre Streets,—these buildings were erected during the years 1853 and 54, at a cost of (land, fencing and buildings included,) ten thousand five hundred dollars. R. N. Light, A.M., Town Superintendent.

SCHOOL BOARD.

The Board of Trustees meet on the first Tuesday in each month. Chairman Thomas J. Cottle, Hon. Secretary, H. Silvester.

TRUSTEES.—T. J. Cottle, J. Douglas, W. Scarff, S. Irvin, D. Peacock, H. Silvester, J. Bain, A. Munro, G. Gurnett, R. Hall.

EAST END SCHOOL.

Corner Deale and Princes Streets. Total number of pupils 450. Senior Boys' department, average attendance, 88. J. F. Cullen, Teacher, salary \$500. Senior Girls' department, average attendance, 50. Miss Adams, Teacher, salary \$280. Junior department, average attendance, 100. Mrs. Byer, Teacher, salary, \$220, and Miss Scarff, \$120.

WEST END SCHOOL.

Corner Hunter and Delatre Streets. Total number of pupils, 400. Senior Boys' department, average attendance, 55. Alexander Dick, Teacher, salary \$500. Senior Girls' department, average attendance, 50. Miss Kennedy, Teacher, salary, \$280. Junior Department, average attendance, 100. Miss Logan, Teacher, salary \$220, and Miss Sutherland, \$120.

CANADA LIFE ASSURANCE COMPANY.

INCORPORATED BY SPECIAL ACT OF PARLIAMENT.

CAPITAL, - - - - \$1,000,000.

HEAD OFFICE—HAMILTON, C. W.

PRESIDENT :
JOHN YOUNG, Esq.

VICE-PRESIDENT :
JOHN FERRIE, Esq.

MANAGER :
A. G. RAMSAY.
MEDICAL ADVISER :
W. CRAIGIE, M. D.

SECRETARY :
THOS. M. SIMONS.
GENERAL AGENT :
AMOS FAYRAM.

EVERY security, advantage and facility which prudence or liberality can suggest, are offered by this Company. The rates, which are founded on the higher interest obtainable in this country than in Great Britain, are lower than those of British Offices.

The following are specimens of the Annual Rates for Assurance of \$1000, payable at death.

| Age. | ORDINARY SYSTEM. | | WITH PROFITS AFTER FIRST FIVE YEARS. | | WITHOUT PROFITS. | | Age. |
|------|------------------|------------------|--------------------------------------|--------------------|-------------------|--------------------|------|
| | With Profits | Without Profits. | First five Years. | Remainder of Life. | First five Years. | Remainder of Life. | |
| 20 | 16.40 | 15.00 | 9.60 | 18.80 | 9.10 | 17.00 | 20 |
| 25 | 19.00 | 17.30 | 11.00 | 22.00 | 10.50 | 19.80 | 25 |
| 30 | 22.30 | 20.10 | 12.80 | 22.70 | 12.30 | 22.90 | 30 |
| 35 | 25.70 | 23.20 | 14.60 | 30.00 | 14.20 | 26.90 | 35 |
| 40 | 30.50 | 27.40 | 16.80 | 35.90 | 16.40 | 31.50 | 40 |
| 45 | 35.90 | 32.00 | 19.90 | 41.60 | 19.50 | 37.90 | 45 |
| 50 | 42.60 | 39.00 | 24.20 | 50.80 | 23.80 | 47.50 | 50 |

Tables of rates for any other form of Life Assurance may be obtained upon application.

Loans granted on security of improved farm property, at 8 per cent. interest, and Life Assurance by borrower.

The Company has agents in all the principal towns throughout Canada, and a correspondent in London, (England), authorized to accept premiums when that may be convenient to the assured.

Every information may be obtained at the Head Office, in Hamilton, C. W., or at any of the Agencies.

Agent in Woodstock, - - JOHN BEARD,

MEDICAL ADVISER, DR. TURQUAND.

NEWSPAPERS.

SENTINEL—A Weekly, established 1st January, 1854, by Hay & McWhinnie. In the same year Mr. Hay sold out his interest, and the paper was conducted until 1858 by John McWhinnie & Son; since that time by Robert McWhinnie—Mr. John McWhinnie as editor. Terms \$1.50 per annum. Politics, Reform.

THE TIMES—A Weekly paper of large size, established March, 1855, published and edited by Alexander McCleneghan. Office, Dundas street, near corner of Graham street. *The Times* is the official paper of the County.—Terms \$1.00 a year.

CANADIAN CONSERVATIVE—A Weekly Quarto sheet, established December 1862, by Alexander Hay and Stephen Lusted, as proprietors and editors. Office on the north side of Dundas street, opposite Caister's Hotel. Terms, \$1.25 per annum in advance. Politics, Conservative.

Alphabetical List of Professions, Trades, &c.

- | | |
|---|--|
| Abbott, Hudson, carriage maker, Vansittart. | BARWICK, JOHN, insurance agent, Dundas. |
| Adams, Thomas, bricklayer, Grace. | Bass, Ethelbert, carpenter, res. Hunter. |
| Adams, Wm., blacksmith, Railway. | BAYNE & McKENZIE, carpenters and builders, rear of Dr. A. Scott's residence. (See card.) |
| Adams, Wm., cooper, res. Main. | BEATTIE, JOSEPH, grain merchant Finkle. |
| Addison, Barris, overseer, G.W.R.W. res. near Depot. | BEARD, JOHN, fire and life insurance agent, Victoria, near Dundas. |
| ÆTNA INSURANCE COMPANY HARTFORD, Wm. Grey, agent. | BEARD, HENRY B., barrister-at-law, office, corner Dundas and Vansittart. |
| Agroff, John, laborer, Mill. | Benson, Thomas, livery stable, Dundas. |
| Allan, George, laborer, Chapel. | Bell, John, blacksmith. |
| Allan, Mrs. Huron. | Bell, John, blacksmith, Wellington. |
| AMBROSE, EDWARD, agent Gore Bank, cor. Dundas and Wellington. | Bell, Thomas, machinist, Riddle. |
| Anderson, John, tailor, Bishop. | Belshar, William, tanner, Mill. |
| Anderson, Wm., miller, res. Park Row. | Bendyshe, Nelson, farmer, Huron. |
| Appleton, Mrs., res. Norwich. | Bent, Levi, carpenter, Cedar. |
| Arblaster, Thomas, gentleman, Graham | BETTRIDGE, Rev. WM., B. D., Rector Church of England, Dundas. |
| ARNOLD, F. S., billiard saloon, Dundas. | Boyer, Mrs., music teacher, res. Huron. |
| AUCHINLECK, SAMUEL, gentleman, Chapel. | BICKLE, JAMES, butcher shop, Dundas. |
| Avery, Mark, cooper, Adelaide. | Bickle, John, gentleman, Beale. |
| Bagley, James, laborer, Mary. | BICKLE JOHN, butcher shop, Dundas. |
| BAIN, JOHN, cabinet manufacturer, Dundas, East End. | BICKLE, JOSEPH, butcher shop, Dundas. |
| BARCLAY, JAMES, carpenter and joiner, Winniett. | BICKLE, ROBERT, butcher shop, Dundas. |
| Barney, Martin E., grocer and butcher, Dundas. | |
| Barnes, Mrs., Adelaide. | |
| BARREL, FACTORY, Mill, Thomas J. Clarke, prop. | |
| Barr, David, watchmaker and jeweler, Dundas street. | |

BRITANNIA
LIFE ASSURANCE COMPANY.

ESTABLISHED IN 1837,

Empowered by Special Act of Parliament.

CAPITAL £1,000,000 STERLING.

ANNUAL INCOME, £50,000 STERLING.

CHIEF AGENT FOR CANADA.

J. H. MAITLAND,

Place d'Armes, MONTREAL.

JOHN BEARD, Agent, Woodstock.

CANADA WEST
FARMERS' MUTUAL

AND

STOCK INSURANCE COMPANY!

HEAD OFFICE, HAMILTON, C. W.

R. P. STREET, ESQ., SECRETARY.

The business done by this Company is entirely confined to the insurance of Farm or Isolated Buildings, and being conducted on the Mutual principle, the Company is, with safety, enabled to insure buildings of that description at much lower rates than proprietary Companies doing a general business can. The rates in the Mutual on an Isolated frame building being about two thirds cheaper than in proprietary Companies.

JOHN BEARD, Agent, Woodstock.

- Biggins, William, carpenter and builder, Wellington.
- Bird, Robert, groceries, liquors, and crockery, Dundas.
- BISHOP, WM.**, proprietor Woodstock Hotel, East End. (See card.)
- Blake, Robert, laborer, Wilson.
- Blomeley, Mrs., grocery, Dundas.
- Bloomley, Edward, brewer, Finkle.
- Boosey, William, miller, Finkle.
- Bonnany, T. P., ornamental painter, &c., Adelaide.
- BOWDITCH, GEORGE**, dealer in tinware, stoves, &c., Dundas. (See card.)
- Bray, Mrs., James.
- Brearley, William, gentleman, Tropic.
- Brian, John, license inspector and constable, Wilson.
- Brickerton, Ralph, carpenter, Dundas.
- BRIMACOMBE, Mrs. DOROTHY**, North American Hotel, corner Dundas and Vansittart. (See card.)
- BRIMACOMBE, G. O.**, North American Hotel.
- BRITANNIA LIFE INSURANCE CO.**, John Beard, agent. [See card.]
- Brooks, Mrs., Centre.
- Brooks, Thomas, saddler, Dundas.
- Brooks, William, laborer, Huron.
- Brotchie, John, tailor, Adelaide.
- BROWN, A. B., & J. H. BRYANT**, dentists, Dundas.
- BROWN, H. P.**, prop. Woodstock Iron Works, Dundas. (See card.)
- BROWN, HENRY**, gentleman, res. with H. P. Brown.
- Brown, Mrs. J. G., seamstress, res. Victoria.
- BROWN & WILSON**, (Thos. Brown and William Wilson), tannery, and leather dealers, Dundas.
- Brown, William, switchman, res. Dundas.
- Brown, William, laborer, res. Dundas.
- Brownrigg, James, tin peddler, res. Huicks.
- Bruce, Robert, seed store, Dundas.
- BUCHNER, NATHAN H.**, printer, bds. Finkle.
- Budd, John, blacksmith, res. Mary.
- Burgess, Mureus, deputy clerk, res. Brock.
- BURGESS, SAMUEL**, Auctioneer and Bailiff, res. Brock.
- Burness, Miss E., teacher, res. Wilson.
- Burns, Matthew, teamster, Riddle.
- Burke, E. Photographer, Dundas.
- Burwell, Richard, res. Woodstock Hotel.
- Burwell, W., res. Woodstock Hotel.
- Burtch, Archibald, gentleman, Wilson.
- Burtch, H. T., farmer, res. Wilson.
- Butler, William, laborer.
- Caister, Caleb, senr., gentleman, res. Brock.
- CAISTER, CALEB**, Caister's Hotel, Dundas.
- Campbell, Angus, blacksmith, res. Chapel.
- Campbell, Angus, cooper, Main.
- CAMPBELL, E. G.**, book and job printer, Times.
- Campbell, Gibson, book binder, bds. North American.
- Campbell, John, laborer, Dundas.
- CANADA LIFE INSURANCE CO.**, John Beard, agent, office Victoria. (See Card.)
- CANADA LANDED CREDIT CO.** John Beard, agent, office Victoria.
- CANADA FARMERS' MUTUAL & STOCK INSURANCE CO.**, John Beard, agent. [See Card.]
- Cardus, William, wagon maker, Dundas.
- CARRALL, HENRY**, clerk in Sheriff's office, res. Raglan and Park Row.
- CARRALL, JAMES**, Sheriff of County of Oxford, res. West Woodstock.
- CARRALL, R. W. W., M. D.**, res. with James Carrall, Mill. (See Card.)
- CARROLL & BEARD**, barristers at law, office Dundas cor. Vansittart. (See Card.)
- Carroll, Mrs. widow, res. Light.
- CARRYER, U. C.**, saddlery, Dundas.
- CHALMERS, JOHN**, groceries, wines and liquors, Dundas.
- Chance, John, brickmaker, res. Adelaide.
- Chapman, Henry, wagon maker.
- CHARLES, JORDAN**, collector of Customs, and President Wood-Oil Refining Company, res. cor. Bixley and Hunter.
- CHERRY, JAMES**, printer, Riddle-Clarkson, John, night station master, res. Perry.

LIVERPOOL AND LONDON

FIRE AND LIFE

INSURANCE COMPANY.

CAPITAL £2,000,000 STERLING.

| | |
|--|-------------|
| ACCUMULATED FUNDS, | \$6,549,130 |
| INVESTED IN CANADA, | 250,000 |
| DAILY INCOME OF THE COMPANY, | 7,500 |

ALL Premiums received in Canada are retained and invested in Government or other Provincial Bonds.

All Losses are paid in Canada, without reference to the Home Board, immediately on proof, without deduction, interest or discount.

There is not at the present time one claim in dispute.

JOHN BEARD, Agent, Woodstock.

THE HARTFORD

FIRE INSURANCE COMPANY.

OF HARTFORD, CONNECTICUT.

INCORPORATED, 1810. CHARTER PERPETUAL

CASH CAPITAL, \$500,000.

WITH A SUCCESSFUL BUSINESS EXPERIENCE OF MORE THAN FIFTY YEARS.

ASSETS, NEARLY \$1,000,000.

Insurance effected on as favorable terms as in any other responsible Company.

JOHN BEARD, Agent.
WOODSTOCK.

- CLARENDON HOWELL, J. B. Van Voorhis, proprietor, Dundas. (See Card.)
- Clarke, Alexander, salesman, bds. Dundas.
- Clark, Byron, blacksmith, Vansittart.
- Clark, George, cooper, Dundas.
- Clark, James, salesman, Dundas.
- Clark, John O., ambrotypist, Dundas opp. Market.
- Clark, Patrick, grocery, Dundas.
- CLARKE, LEVI, tin and sheet iron ware, Finkle. (See Card.)
- Clarke, Walden, salesman, bds. Dundas
- CLARKE, THOMAS J., proprietor of steam barrel factory, Mill.
- Clark, William, carpenter, Delatre.
- Clear, Miss, millinery, Dundas.
- Clement, Jas., wagon maker, Norwich
- Close, Henry, brickmaker, Chapel.
- CLOSE, JOSEPH, brickyard and tile manufacturer, potash, soap and candle works, Wilson. (See Card.)
- Close, William, brickmaker, Wilson.
- Close, William, laborer, Hamilton.
- Clows, Leonard, laborer, res. Tecple.
- Code, James, student at Law, res. cor. Dundas and Light.
- COGHILL, DONALD, boot and shoe manufacturer, Dundas. (See Card)
- COGHILL, JOHN, insurance agent for the Western Insurance Company, &c., res. cor. Primrose and Norwich.
- Cole, Reuben, laborer, St. Mary's.
- Collins, Francis, laborer, Hincks.
- COLLINS, STEPHEN, brewery, Dundas.
- Cooke, Sherman T., steward Canadian Literary Institute, res. at Institute.
- Cook, Charles, grocery, crockery, wine and liquor store, East Dundas.
- COPP, GEORGE, printer, bds. Dundas.
- COPP & BROTHER, vulcan iron foundry. (See Card.)
- Cormier, Joseph, shoemaker, Dundas.
- CORRIE, WILLIAM, chief constable bds. Caister's Hotel.
- Couzens, Mrs., milliner, res. Nelson.
- COX, JAMES, importer of dry goods groceries, &c., and manufacturer of men and boys clothing, Dundas (See Card.)
- CRAIB & STEWART, (Peter Craib and Dyonisias Stewart, builders, res. King.
- Crane, John, surgical instrument maker Finkle.
- Crawford, James, carriage maker, res. Simcoe.
- Crawford, John, wagon maker, Princes.
- CRIPPS, GEORGE ROMAIN, book and job printer, *Times* office.
- Cromar, Mrs., res. Wilson.
- Cromwell, George, thresher, Mill.
- Crosbie, James, tailor, Adelaide.
- CULLEN, JOHN F., principal teacher East End school, and professor of penmanship. (See Card.)
- Currie, William, mason, Mary.
- Dancer, Mrs., teacher, private school, on Norwich.
- Dash, Charles, saddler.
- Davidson, Alex., porter, G. W. R. W., res. Wilson.
- Davis, A. & R., (Anthony and Robert) painters, &c., Vansittart.
- DAVIS, FREDERICK W., blacksmith shop and carriages, Wellington, res. same.
- Deuse, William, salesman, res. Riddle.
- de BLAQUIERE, CHARLES, postmaster, Dundas.
- de BLAQUIERE, HENRY, gentleman, Dundas.
- Denman, Mrs., Princes.
- Dent, Abraham, student at law, Dundas.
- Deverall, John, pensioner, Chapel.
- Dickson, W. P., carpenter and builder, res. Buller.
- DICKS, ALEX., principal west end School.
- DINGWALL, JOHN, watchmaker and jeweler, &c., Dundas.
- Dobson, Joseph, brickmaker, Wilson.
- Doherty, Mrs., dressmaker, res. Dundas
- Donaldson, James, shoemaker, res. York.
- DONALDSON, WM., meat market, Dundas.
- Dorgan, William, student at law, res. cor. Dundas and Light.
- DORMAN, JOSEPH, meat market, Brock.
- Doston, Thomas, barber shop, Dundas.
- Downey, John, carpenter and joiner, Norwich.
- Douglas, D., saddler, Dundas.
- DOUGLAS, JOHN, saddler, Dundas.
- Douglas, Mrs., Young.
- Douglas, Robert, saddler, Dundas.
- Duggan, John, farmer, res. Bay

JAMES SULLIVAN,

MANUFACTURER OF

CARRIAGES, BUGGIES; WAGONS,**SLEIGHS, &c., &c.****WOODSTOCK, C. W.****JOBGING AND REPAIRING****Of every description promptly attended to.****JOSEPH CLOSE,**

MANUFACTURER OF

DRAIN TILE,**BRICK, POTASH,****SOAP & CANDLES.**WORKS LOCATED ON WILSON STREET, NORTH OF SCHO-
FIELD'S PLANING FACTORY.**WOODSTOCK, C. W.****NEW STYLES OF HATS AND CAPS.****D. C. RICHMOND,**

MANUFACTURER OF AND DEALER IN

HATS, CAPS,**LADIES AND GENTLEMEN'S FURS,****BUFFALO & FANCY ROBES,****BUCK MITTS AND GLOVES,****READY-MADE CLOTHING,****Collars, Neck-Ties, Canes, Umbrellas, &c., &c.****Scarff's New Building, Opposite the Market.**

CASH PAID FOR FURS.

- Dundas; Edmond Nelson, medical student, Dundas.
- Dunn, James, farmer, Vansittart.
- Dunn, William, miller, res. Metcalfe.
- Dunseith, Hugh, feed store, Dundas.
- Eddington, J. G., accountant Gore Bank, Dundas.
- Edgar, George, carpenter, Huron.
- Edgar, Joseph, shoemaker, Dundas.
- EDGAR, WILLIAM, saddlery and harness, Dundas.
- Edwards, N. R., blacksmith shop.
- Edwards, William, painter, and general decorator, Dundas.
- Eden, Mrs., straw milliner, Vansittart.
- Eden, Thomas, boot and shoe store, Dundas.
- FGAN, JOHN, tinshop, Dundas.
- EGAN, MAURICE, carpenter, Bulter.
- Egan, Mrs., millinery, Dundas.
- ELDORADO HOTEL, Merritt Fuller, proprietor, Finkle, opposite Market.
- ELGIN HOTEL, T. Fuller, proprietor, Dundas.
- Elliott, Archibald, cabinet maker, Vansittart.
- Elton, William, chair maker, Wilson.
- Elton, Samuel, cabinet maker, Dundas.
- Elstone, George, mason, Wellington.
- Evans, —, weaver, Light.
- Evans, E. P., shoemaker, Dundas.
- Fantham, George, laborer, Burtch.
- Ferguson, Edward, barber shop, Dundas.
- FIELD, G. C., M. D., homœopathic physician, Dundas.
- Filey, Abraham, bricklayer, Finkle.
- Finkle, Alexander, student at law, res. Mill.
- Finkle, Henry J., student at law, Dundas.
- Finkle, Miss, Vansittart.
- Fish, George, student at John Greig's, bds. Mrs. Ross, Perry.
- Fisher, Samuel, painter, res. Nelson.
- Fitch, Heman, student Canadian Institute, res. Anne.
- Fitkin, William, teamster, Dundas.
- FORBES, GEORGE, governor of gaol, res. Light.
- Forbes, John, gentleman, Hunter.
- Forbes, William, turnkey, at jail.
- Fraser, George J., night operator, res. Bay.
- Frizelle, James H., engineer, Dundas.
- Fuller, David, carpenter, res. Dundas.
- FULLER, MERRITT, proprietor Eldorado Hotel, Finkle.
- FULLER, TITUS, prop. Elgin Hotel, Dundas.
- Fury, Michael, grocery and fruit store, Dundas.
- FYFE, B. A., D. D., Principal Canadian Literary Institute.
- GAHAN, E. F., clerk division court, office, Court House, res. Vansittart.
- Galloway, Andrew, carriage maker, Vansittart.
- Gamlin, William, laborer, Riddle.
- Garbutt, William, tanner, Mill.
- Gardner & Rose, (William Gardner and Hugh Rose), blacksmiths, carriages and wagon makers, Vansittart.
- Gayfer, Alfred, cashier at Parker and Hood's, bds. Dundas.
- Gayfer, John, druggist, bds. Vansittart.
- Gayfer, Henry, groceries and crockery, Dundas.
- Getman, Conrad, cooper, bds. Dundas.
- Giles, George, laborer, Huron.
- Godfried, Chormann, saddler, res. Dundas.
- GOLDTHORPE, A., merchant tailor, clothier, and prop. St. George's Hotel. (See card.)
- GORDON, ADAM, grocery, crockery, wine and liquor store, Dundas east.
- GORDON, JOHN, book-keeper, Graham.
- CORE MUTUAL INSURANCE COMPANY, James Izard agent, office, Dundas.
- Gough, Mrs., millinery, second door w. of P. O., Dundas.
- Gould, W. R., chairmaker, Wilson.
- Grafenhorst, Edward, shoe shop, Dundas.
- Graham, Arthur, farmer, Wilson.
- Graham, F. A., student at D. G. Miller's, bds. Dundas.
- GRAHAM, JOHN, prop'r Victoria House, Finkle.
- Graham, Mrs., res. Dundas.
- Graham, Murdoch, cabinet maker, Mary.
- Graham, V. N. G., res. Dundas.
- Grant, Thomas, shoe shop, Dundas.
- Grass, Michael, laborer, York.

BAYNE & MCKENZIE,
BUILDERS,
SASH, DOORS AND BLINDS
 MADE OF THE BEST MATERIAL,
AND BY NUMBER ONE WORKMEN.

Reference, their Work, Workshop on Dundas Street, in rear
OF THE RESIDENCE OF Dr. S. A. SCOTT.
WOODSTOCK.



GEORGE BOWDITCH,
HARDWARE MERCHANT,
TIN, IRON AND COPPER PLATE WORKER,

EAVE TROUGHS AND CONDUCTORS

Put up at shortest notice. Well and Cistern Pumps, Lamps, Oils, Paints, Glass
 and Putty, Iron and Steel, &c., Sheep Skins, Rags, Old Copper and Brass,
 Taken in exchange for Goods.

N.B.—JOBGING IN ALL ITS BRANCHES NEATLY EXECUTED.

WOODSTOCK.

- GRAY, GEORGE A., barrister, &c.,
res. east Dundas.
- Gray, George, carriage trimmer, Dun-
das.
- Grayson, —, bds. Hicks.
- Great Western Inn, Robert Raymer,
Dundas.
- Gregory, Hanson, carpenter, and agent
for Victoria washing machine,
Adelaide.
- Green, Alexander, shoemaker, west
Dundas.
- Green, William, agent for Brown, Gil-
lespie & Co., res. Graham.
- Green, William, shoemaker, Graham.
- Green, William, teamster, Drew.
- GREIG, JOHN, attorney-at-law, off
Dundas, opposite Woodstock Iron
Works.
- GREY, WILLIAM, fire and life in-
surance agent, land agent, and in-
suer of marriage licenses, Dundas,
near Market. (See card.)
- Gunn, Alexander, carpenter, res. Dun-
das.
- Gunn, Hugh, teamster, Dundas.
- GUNN, JAMES, groceries, crockery,
shelf hardware, wines and liquors,
Dundas west.
- Gunn, Lachlan, tailor.
- Gunn, Robert, carpenter, Mill.
Dundas.
- Guppy, Edward, boot and shoe shop,
Dundas.
- Gurnett, Gabriel, saddler, Biddo.
- Hadskiss, Hugh, turner, Chapel.
- Hague, William, laborer, James.
- Hall, Robert, carpenter, Bay.
- Hall, William, engineer, Brock.
- Hamlyn, Alas, laborer, Teeple.
- Hamlyn, John, carpenter, Teeple.
- Handley, William H., salesman, bds.
Caister's, Dundas.
- Hankey, Victor, carriage shop, Dun-
das.
- Hardie, Peter, shoe shop, Dundas.
- Hargrave, William, clerk, Peel.
- Harman, John, shoemaker, res. Dun-
das.
- Harp, Edwin T., Huron.
- Harrison, John, cabinet shop, Teeple.
- Harrison, John, bricklayer, Adelaide.
- HARTFORD FIRE INSURANCE
COMPANY, John Beard, agent
[See card.]
- Harvener, John, brickmaker, Dundas.
- Harwood, George, confectionery and
bakery, Dundas.
- Haskin, Samuel, student, bds. Bishop's
Hotel, Dundas.
- HATCH, JOSEPH, grain merchant,
res. Bay.
- Hatch, Mrs., Dundas.
- Hatton, Thomas, butcher, Dundas.
- Hawn, Mrs., York.
- Hawkins, Henry, barber, Dundas.
- Hay, Charles, salesman, Dundas.
- Hay, George, carpenter, Simcoe.
- HAY, JAMES, cabinet maker, &c.,
Dundas. (See card.)
- HAY, JOHN, boot and shoe manu-
facturer, corner Dundas and Light.
- HAY, ROBERT, restaurant and oys-
ter depot, Dundas cor. Graham.
- Hay, William, saddler, Dundas.
- Heath, Charles, wagon-maker, Ade-
laide.
- Heath, George, blacksmith, Peel.
- Heath, Jonathau, wagon-maker, res.
Grace.
- Hedrey, Mrs., Adelaide.
- Henderson, John, cabinet maker, Tee-
ple.
- Hendrey, William, salesman, bds. Ade-
laide.
- Henry, Thomas, grocer, Dundas.
- Henry, John, merchant, Princess.
- Hext, Thomas, carriage finisher, Sim-
coe.
- Hext, Thomas, laborer, res. Railway.
- HICKS, GEORGE A., prop'r Com-
mercial Hotel. (See card.)
- Hill, John W., miller, res. Dundas.
- Hill, Joshua, apprentice saddler, Dun-
das.
- Holmes, David, salesman, bds. Victo-
ria.
- Holmes, James, salesman, Vansittart.
- HOME INSURANCE COMPANY
OF NEW YORK, Wm. Grey,
agent.
- Hoskins, John, res. Woodstock Hotel.
- Huffman, Franklin, clerk Custom
house, bds. cor. Bexley & Hunter.
- Huggins, Enoch, engineer, Adelaide.
- Hughes, James, carpenter, Riddle.
- HUNTINGTON, HENRY, residence
Woodstock Hotel.
- Hurst, George, merchant, res. Hincks.
- ILES, CHARLES, clerk Registry of-
fice.
- INGERSOLL, JAMES, register of
the County of Oxford, res. Van-
sittart.

R. W. W. CARRALL, M. D.,
PHYSICIAN & SURGEON.

RESIDENCE:

WEST WOODSTOCK.

RODERICK MACDONALD,
NOTARY PUBLIC,
CONVEYANCER
LAND, INSURANCE, AND GENERAL AGENT,
WOODSTOCK.

AGENT FOR

The Provincial Fire Insurance Company of Canada,
 AND THE
 Niagara District Mutual Fire Insurance Company of Canada.
 Investments of Money made on the most favorable terms.

THOMAS OLIVER,
 IMPORTER AND DEALER IN
 FANCY AND STAPLE
DRY GOODS,
 CLOTHING, &c.,

- Inman, Joseph, shoemaker, res. Dundas.
- International Grist and Flouring Mills, Dundas east, Henry Frizello, proprietor.
- Irvin, Robert, salesman, bds. Riddle.
- Irvin, Samuel, carpenter and builder, Riddle.
- Izard, Miss C. H., telegraph operator, office, Dundas, opposite Brown's foundry.
- IZARD, HENRY, teacher, Light.
- IZARD, JAMES, auctioneer and general commission agent, telegraph office, Dundas, opposite Brown's foundry.
- JAMES, WILLIAM, cooper, Oxford.
- JEFFREY, A. jr., hardware and coal, Dundas. (See card.)
- Jenkins, Samuel, res. Woodstock Hotel.
- Jiles, Charles, laborer, Hamilton.
- Jiles, Mrs., Hamilton.
- Jiles, Philip, potash manufacturer, Hamilton.
- Johns, Solomon, cooper, Mill.
- JOHNSON, JOHN, station master, G. W. R., res. at station house.
- Johnston, Mrs., Dundas.
- Johnston, Roderick, laborer, Dundas.
- JOLLY FARMER HOTEL, Daniel Matthew, proprietor.
- Jones, Walter, gentleman, res. Huron.
- Kahn, Charles, dentist, Woodstock Hotel.
- Kellogg, Mrs., Oxford.
- Kelly, Mrs., Grace.
- Kenet, Isaac, laborer, Riddle.
- Kilborn, W. F., photographic artist, Dundas.
- King, Thomas R., cabinet shop, Vansittart.
- King, William, veterinary surgeon, John.
- KINTREA, JAMES, county treasurer, deputy clerk of the crown, and clerk of the County Court, res. corner Centre and John.
- Kollmyer, Sovereign, manufacturer and dealer in furniture, Dundas.
- Lampport, Edward, grain merchant, res. Pacl.
- Lanaway, James, laborer, Light.
- Lanaway, Joseph, carpenter, Light.
- Lancaster, Stephen, apprentice blacksmith, res. Bay.
- Langstaff, Robert, shoe shop, res. Metcalf.
- LANKTREE, Dr. W., vegetable medicines, Dundas.
- Lapenotiere, Edward, clerk, Dundas.
- LAPENOTIERE, FRED. JOHN, attorney, and deputy clerk of the Peace, office, Court House, res. Dundas.
- LAPENOTIERE, WILLIAM, attorney, and clerk of the Peace, office, Court House, res. Dundas.
- Law, Thomas, shoe shop, Dundas.
- Leid, John, tinsmith, res. Reeve.
- LEWIN, CHARLES, chair maker and painter, Dundas.
- LIFE ASSOCIATION OF SCOTLAND, William Grey, agent.
- Lindsay, George, potash maker, res. Hincks.
- Litchfield, Charles, tinsmith, res. Edward.
- LIVERPOOL & LONDON FIRE & LIFE INSURANCE COMPANY, John Beard, agent. [See card.]
- Loudon, Mrs., dressmaker, Dundas.
- Love, Thomas, cabinet maker, Hincks.
- Loveland, Nathan, moulder, res. Winnett.
- Loveland, William, moulder, res. Winnett.
- Lovering, William, bakery, Dundas.
- Ludington, Ezra, farmer, Teeple.
- LUSTED, STEPHEN, (HAY and LUSTED), *Canadian Conservative*, Dundas.
- Luxton, James, res. Woodstock Hotel.
- Lyons, Timothy, gardener, Light.
- McAllan, William, shoemaker, Teeple.
- McBeth, Mrs. Young.
- McCabe, Patrick, cooper, bds. Dundas.
- MCLENEGHAN, ALEX., editor and proprietor *Times*, Dundas.— (See card.)
- McCulloch, Donald, laborer, Simcoe.
- McCummins, Joseph, shoemaker, res. Simcoe.
- McCurrie, Mrs. Beale.
- McDonald, Alex., bricklayer, Winnett.
- McDonald, Archibald, laborer, Winnett.
- McDonald, Donald, laborer, Reeve.
- McDonald, Donald, laborer, Hunter.
- McDonald, James, shoemaker, Givins.
- McDonald, James, salesman, Dundas.
- McDonald, Norman, laborer, Albert.

HAY & LUSTED,
BOOK

AND

Job Printers,
WOODSTOCK, C.W.

OFFICE, OPPOSITE CAISTER'S HOTEL,
NORTH SIDE OF DUNDAS STREET.

Orders Punctually Attended to, and Charges very Low.

THE
CANADIAN CONSERVATIVE,
A WEEKLY, POLITICAL, LITERARY,
AND COMMERCIAL NEWSPAPER

Terms,—One Dollar Twenty-Five Cts. per Annum in advance,
OR, \$2.00 WHEN NOT SO PAID.

Office,—Opposite Caister's Hotel, North Side of Dundas Street.

HAY & LUSTED,
PROPRIETORS.
WOODSTOCK, C.W.

- McDONALD, RODERICK, notary public, conveyancer, &c., Dundas. (See Carl.)
- McInnis, Donald, laborer, Givins.
- McGregor, Gregor, shoemaker, Brock.
- McGregor, James R., salesman, Dundas.
- McGuinn, John, laborer, Delatre.
- McInberney, Michael, moulder, Brock.
- McInnis, Angus, laborer, Hunter.
- McIntosh, Alex., blacksmith, Vansittart.
- McIntosh, Alex., plasterer, Dundas.
- McINTYNE, JOHN, groceries, wines and liquors, Dundas.
- McKAY, ALEX., tailor, Dundas.
- McKay, Andrew, grocery, Dundas.
- McKay, Angus, blacksmith shop, Dundas.
- McKay, David, carpenter, Winnett.
- McKay, Donald, saddler, Dundas.
- McKay, George, tailor, Dundas.
- McKAY, JOHN, American Express agent, Dundas.
- McKay, John, laborer, Dundas.
- McKay, John, shoe shop, Dundas.
- McKay, John G., salesman, bds. Adelaide.
- McKay, Mrs., res. Buller.
- McKAY, W. G., flour and feed store, Dundas.
- McKay, W. H., Bailiff, Princes.
- McKAY, RODERICK, tailor and clothing store, Dundas.
- McKenzie, Alex., gentleman, bds. at M. Fuller's opp. Market.
- McKenzie, Angus, gentleman, Light.
- McKenzie, Hector, shoemaker, Dundas.
- McKenzie, Mrs. Hector, milliner, Dundas.
- McKeuzie, Hugh, salesman, Queen.
- McKenzie, Kenneth, salesman, Light.
- McKenzie, Mrs. Mary, boarding house, Brock.
- McKenzie, Malcolm, student, Graham.
- McKINNON, HUGH, & Co., dry goods, crockery and groceries, hardware, Dundas.
- McLean, Archibald, blacksmith, Delatre.
- McLean, Hugh, bakery, Dundas.
- McLellan, John, cooper, bds. Finkle.
- McLennan, Alex., laborer, Bishop.
- McLEOD, ALEX., shoemaker, Givins.
- McLEOD, ALEX., watchmaker and artist, Dundas.
- McLeod, Roderick, currier, res. Mill.
- McLEOD, WM. C., wholesale and retail dry goods and hardware, Dundas.
- McNaughton, Alex., salesman, res. George.
- McNaughton, Mrs. George.
- McPherson, D., bakery, Dundas.
- McVee, Alex., tailor, Dundas.
- McWHINNIE, JOHN, editor weekly *Sentinel*.
- McWHINNIE, ROBERT & CO., booksellers and stationers, Dundas.
- McWHINNIE, ROBERT, proprietor *Sentinel*, Dundas.
- Macklin, John, book keeper, bds. Dundas.
- Maldison, Mrs. F., res. Bay.
- MANSION HOUSE, cor. Finkle and Main, Thomas Tallman, prop.
- Marr, Joseph, laborer, Peel.
- Malcolm, James, res. Victoria.
- Marshall, John, collector, Brock.
- Marshall, William G., cooper, bds. Finkle.
- MARTIN, JAS, commission merchant Dundas.
- Martin, Jonathan, bakery and confectionery, Dundas.
- Martin, Lycurgus F., medical student, res. Dundas.
- Martin, Richard, constable, Winnett.
- MATHESON, GILBERT, proprietor Farmer's Hotel, Dundas.
- Matheson, John, gentleman, Delatre.
- Matheson, John, student at D. G. Miller's, res. Mill.
- MATHESON, JOHN, marble and stone cutter, Dundas.
- Mathew, Daniel, bricklayer, Riddle.
- Mathew, Henry, bricklayer, Light.
- Maycock, Joseph, painter, Dundas.
- Mayer, Charles Edward, moulder, bds. Adelaide.
- Maynard, William, gentleman, Wilson.
- Mead, Robert, salesman, bds. Wellington.
- Mechan, Edward, carriage maker, bds. Chapel.
- MERIGOLD, FRED., in Registry office, res. Vansittart.
- MIDGLEY, JOHN, shoe shop, Dundas.
- MIDGLEY, JOHN W., compositor and pressman, *Times* office.
- Midgley, Thomas, shoemaker, Dundas.

WILLIAM GREY,
 LAND & GENERAL AGENT,
 FIRE AND LIFE INSURANCE,
 ISSUER OF MARRIAGE LICENSES,
 NOTARY PUBLIC, &c., &c.
 WOODSTOCK.

JAMES H. WATKINS,
 MANUFACTURER AND DEALER IN
FURNITURE,
CHAIRS, BEDSTADS, UPHOLSTERY, &c.,
 DUNDAS STREET, WOODSTOCK, C. W.
 Coffins made on the shortest notice, and at the
 LOWEST POSSIBLE CHARGE.

R. M. REVELL,
 OFFICE :  WEST WOODSTOCK,
 Over Mr. Jeffrey's hardware store.
DENTIST,

Is prepared to insert **ARTIFICIAL TEETH** from one Tooth to a full set, on any of the materials used in Dentistry, among which may be mentioned Gold, Silver, Continuous Gum Work, and Vulcanized Rubber. The Rubber Base is the latest improvement in Dentistry, and is equal, if not superior, to any other material, combining

Strength, Lightness, Beauty and Durability,

In a greater degree than any other article now in use, while it costs but half the price of Gold work.

Specimens of the different styles of work may be seen at Mr. R's office.

Special attention paid to the preservation of the natural Teeth. Irregularities of Children's Teeth corrected.

Teeth extracted by the application of Electricity, in many cases with but very slight pain.

Charges moderate, and all work Warranted.

- MILLER, DAVID G., barrister, &c., office, Miller's block, Dundas. (See Card.)
 Miller, Mrs. Reeve.
 Milne, Thomas, book keeper, Wellington.
 MONTGOMERY HOUSE, George Montgomery, prop.
 Moore, James, blacksmith, Buller.
 MOREY, JOSEPH W., foreman Times office.
 Morris, Richard, tailor shop, Dundas.
 Morrish, John, book keeper at Warwick's, bds. Vansittart.
 Moorish, Wm. H., salesman at Warwick's.
 Morrison, Alex., porter, Winnett.
 Morrison, Matthew, carriage maker, Vansittart.
 Morrison, Samuel, laborer, res. Metcalfe.
 Morrow, James, laborer, Nelson.
 Mosler, Matthew, cooper, Simcoe.
 Moulis, Edward, wagon maker, res. Chapel.
 Muaro, Alex., millwright, Mill.
 Munro, George, carpenter, Oxford.
 MUNRO, WM., chairmaker, Dundas.
 MUNRO, WM., laborer, Delatre.
 Murray Alex., farmer, Finkle.
 MURRAY & Co., (John Murray and Donald Douglas,) saddler shop, Dundas.
 Murray, Mrs. res. Metcalfe.
 Murray, Mrs., Light.
 MURRAY, ROBERT, carriage and wagon factory, Vansittart. (See Card.)
 Murray, Robert, contractor of roads, Oxford.
 Murphey, Miss, res. Reeve.
 Myers, Peter C., cooper, res. Perry.
 Napp, Joseph, teamster, Simcoe.
 NASMYTH GEO., merchant tailor, Dundas.
 Nasmyth, Heary, at Geo. Nasmyth's,
 NASMYTH, WILLIAM., groceries, crockery, &c., Dundas.
 NELLIS, J. H., attorney at law, Dundas. (See Card.)
 Nellis, Elijah, gentleman, Dundas East.
 NEWTON & SMALLACOMBE, (A. Newton and J. Smallacombe, tailor shop, Dundas.
 NIAGARA DISTRICT FIRE INSURANCE COMPANY, R. McDonald, agent, cor. Dundas and Victoria. (See Card.)
 Nicholson, John, carpenter, Princea.
 Nicholson, William, salesman, bds. Wilson.
 NIMMO, R., Montreal wholesale and retail boot and shoe and leather store, opp Market, Dundas. (See Card.)
 NORTH AMERICAN HOTEL, Mrs D. Brimacombe, cor. Dundas and Vansittart.
 NORTH BRITISH & MERCANTILE FIRE & LIFE INSURANCE CO. OF EDINBURGH, John Coghill, agent.
 OLIVER, THOS, Commercial Hall, dry goods, &c., Dundas. (See Card.)
 ORMONT MILLS, EATON & WOOD, (Andrew Eaton and Charles L. Wood,) flouring, Main.
 O'Rorae, James, groceries, Dundas.
 Paddon, Edmund, clerk, Wilson.
 Paddon, George, farmer, Peel.
 Page, A. W., salesman, bds. Dundas.
 PARKER & HOOD, (Thomas H. Parker and John D. Hood,) clothing, hats and caps, dry goods, carpets, &c., Dundas, opposite Market. (See Card.)
 PARKER & FAUQUIER, grain merchants, office Finkle.
 PARKER, JOHN, lumber merchant, res. Simcoe.
 Parker, George, farmer, Centre.
 Parker, Robert, teamster, Simcoe.
 Parks, James, cooper, bds. Dundas.
 Parr, Mrs., millinery, Dundas.
 Parish, Walter, tin pedler, Bay.
 Pascoe, Charles, carpeator, Mary.
 Pascoe, George, butcher, Mary.
 Paterson, A., assistant druggist, Riddle.
 Patterson, John, pumper, G.W.R.W., cor. Bay and Carrall.
 Patterson, Mrs., Riddle.
 PATRIARCHIE, HENRY G., ticket agent, G.W.R.W., res. Station.
 Patrick, Samuel, carpenter, cor. Victoria and Grace.
 Payne, Absolom, carriage maker, Perry.
 PAYNE, WM., Sheriff's clerk, res. Vansittart.
 Payne, William, laborer, Riddle.
 Peach, Edwin, shoe shop, Dundas.

JOHN GREIG,
ATTORNEY, SOLICITOR
 AND
CONVEYANCER,
WOODSTOCK.

THOMAS OLIVER,
 IMPORTER AND DEALER IN
 FANCY AND STAPLE
DRY GOODS,
 CLOTHING, &c..
COMMERCIAL HALL,
WOODSTOCK.

JOHN W. SHERWOOD,
PRACTICAL BOOKBINDER,
 OF OVER THIRTY YEARS EXPERIENCE,
 In the first Shops in England, and the United States
Maps, Plans, &c., Copied, Colored, Mounted and Varnished.
 All Workmanship of reliable quality, and as low as any other Establishment
 in Canada.

Also, Publisher of a Map, (in relief,) of Geographical Terms for the use of
 Schools.
GRAHAM STREET, WOODSTOCK, C.W.

- Peacock, Daniel, carpenter and builder Dundas.
- PEIRSON, R. & W., grocery and provision store, res. Dundas.
- Pelrson, Robert, J.P., res. Anna.
- Pelham, Alex., shoe shop, Dundas.
- Penman, Daniel, gentleman, res. Mill.
- Pennington, George, turner and fitter, res. Riddle.
- Pennington, John, tailor, Teeple.
- Perkins, Deck, cooper, bds. Dundas.
- Perkins, Philo, cooper, bds. Dundas.
- Perry, Julius, cooper, Perry.
- Perry, Levi H., M.D., res. Brock.
- Peterson, John, cooper, Mill.
- PETTTT, WILLIAM confectioner, Dundas.
- PHILIP, BYRON, law student, at Carroll and Beard's.
- PHILIP, D. L., M.D., &c., Dundas. (See Card.)
- PHILP, HART, at Parker and Hood's.
- Place, Joseph, shoemaker.
- POCOCK, STEPHEN, house, sign and ornamental painter, Bay.
- Porter, James, day operator, G.W.R. W., res. Bay.
- Powell, John, teamster, res. Dundas.
- Pratson, Wm., laborer, Light.
- Pradger, William, commission merchant, Hunter.
- PRINCE OF WALES' HOTEL, D. Huck, prop, Dundas, Market Square.
- PROVINCIAL FIRE AND LIFE AND MARINE INSURANCE CO. OF CANADA, R. McDonald, agent, cor Dundas and Victoria. (See Card.)
- Quintin, Samuel, teamster, res. Adelaide.
- Quintin, Thomas, laborer, Dundas.
- Radejiff, Richard, student, res. Hamilton.
- Ralph, James, potash maker, res. Hincks.
- Rapson, James, blacksmith shop and carriage maker.
- Read, Samuel, salesman, bds. Dundas.
- Reed, Israel, saddler, Dundas.
- Reed, Mrs., res. Wilson.
- REID, W. A., groceries, hardware and crockery, Dundas.
- Revell, George, bricklayer, Dundas.
- REVELL, ROBERT, attorney at law Dundas.
- REVELL & FLETCHER, attorneys at law, office Dundas.
- REVELL, R. M., dentist, Dundas. (See Card.)
- Rice, James, teamster, Heron.
- RICE, WM., prop. British Hotel, Bay.
- Richards, Daniel, bricklayer, res. Wilson.
- Richards, Donald, soap and potash manufacturer, Wilson.
- RICHARDSON, HUGH, County attorney, barrister &c., cor. Dundas and Light. (See Card.)
- RICHMOND, D. C., hat cap and fur store, Dundas, opp. Market. (See Card.)
- Riley, Matthew, carpenter, res. Bay.
- Riley, Mrs., grocery, res. Dundas.
- Roberts, John, laborer, Givius.
- ROBERTSHAW, JOHN, boot and shoe maker, Dundas.
- Robinson, David, salesman, Simcoe.
- Robinson, George, plasterer, Light.
- Robinson, John, teamster, Buller.
- Robinson, Joseph, groceries and hardware, Dundas.
- Robinson, Robert, plasterer, res. Adelaide.
- Rose, Alexander McKenzie, engineer, Bishop.
- Ross, James, cabinet maker, Simcoe.
- Ross, Alex., plasterer, Simcoe.
- ROSS, ANDREW, Deputy Sheriff, Princes.
- Ross, Frederick, salesman, Dundas.
- Ross, Hugh, carriage factory and blacksmith shop, Dundas.
- Ross, James, plasterer, Queen.
- Ross, John, shoemaker, Vansittart.
- Ross, J. & R. groceries, Dundas west.
- Ross, Mrs., Perry.
- Ross, William, gardener, Graham.
- ROSS & BIRD, barristers at law, office Dundas. (See Card.)
- ROYAL FIRE & LIFE INSURANCE CO. OF LONDON, John Barwick, agent, office Dundas, opp. Woodstock Iron Works, [See Card.]
- Rutherford, James, moulder, Dundas.
- Salford, William, hoop maker, res. Primrose.
- Scarff, Frederick, salesman, bds. Perry.
- Scarff, T. H., carriage trimmer at William Scarff's.

NORTH AMERICAN HOTEL,
 CORNER DUNDAS AND VANSITTART STREETS,
WOODSTOCK,
 MRS. D. BRIMACOMBE, Prop's.
 WM. PUTNAM, SUPERINTENDENT.

This well known hotel has been opened for the last eleven years, and every effort will be made to merit a continuance of the same liberal patronage bestowed on the house, and to keep established the reputation it has hitherto enjoyed.

THE TABLE

Will be kept supplied with the best the MARKET affords, and

DELICACIES IN THEIR SEASON.

THE BAR

With Wines, Ales, Liquors & Cigars,

OF THE BEST BRANDS.

IN CONNECTION WITH THE HOUSE IS THE

Largest and most Comfortable Stabling in the County.

CHARGES MODERATE.

A CAREFUL & ATTENTIVE HOSTLER IN ATTENDANCE.

MRS. D. BRIMACOMBE.

- Scarf, J. S., carriage painter at Wm. Scarf's.
- SCARFF, WILLIAM, carriage manufacturer and general blacksmithing cor Perry and Simcoe. (See Card.)
- Schram, John, cooper, Dundas.
- SCOFIELD, F. B., sash and blind factory, and Planing Mill, cor. Wilson & Cedar. (See Card.)
- Scotfield, Francis, machinist, Winniett.
- Scotfield, John, machinist, Winniett.
- Scott, S. A., M.D., Vansittart.
- SCOTT & WHITE, Drugs and medicines, Dundas.
- Scott, William, M.D., Dundas.
- SCOTT, WM. & S. A., physicians, surgeons, &c, Dundas.
- Sharp, John, laborer, Butch.
- Sharp, Mrs., Dundas.
- Sharp, Mrs., res. Huron.
- SHAW, JOHN, graduate University College, res. Dundas.
- SHAW, JOHN, watchman, G.W.R. W., res near Cedar Creek bridge.
- Shaw, Thomas M., gunsmith, Dundas.
- Shepherd, John A., druggist, bds. Wellington.
- Shepherd, Mrs. M., res. Wellington.
- SHERWOOD, JNO. W., bookbinder, Graham. (See Card.)
- Shinners, Martin, clerk at D. G. Miller's, res. Huron.
- Sidney, George, cabinet maker, Dundas.
- Silcox, John, potash manufacturer, res. Hamilton.
- SILVESTER, HENRY, gene'l agent and auctioneer, Dundas. (See Card.)
- Simpson, James, turner, Riddle.
- Simpson, Thomas, laborer, Riddle.
- Simpson, William, baggage master, res. Peel.
- Smale, Jacob, engineer, Dundas.
- Smale, James, shoemaker, res. Dundas.
- Smart, Thomas, teamster, Finkle.
- SMART, W. L., solicitor and attorney, Simcoe.
- Smith, Alex., miller, Dundas.
- Smith, Andrew, general merchant, Dundas.
- Smith, Charles, well digger, Hincks.
- Smith, James, tailor shop, res. Dundas.
- Smith, John, butcher shop, Dundas.
- Snarey, Thomas, moulder, Wellington.
- Snelgrove, William, cabinet maker, res. Norwich.
- Snelgrove, W. S., cabinet maker, Dundas.
- Soaers, Benjamin, cooper, bds. Dundas.
- Spinks, Charles, constable, res. Oxford.
- SPINKS, RICHARD, printer, bds. Finkle.
- ST. GEORGE'S HOTEL, David Goldthorp, prop, Dundas. (See Card.)
- STARK, ROBERT, chemist and druggist, Dundas. (See Card.)
- STEPHENS, SAMUEL, groceries, Dundas.
- Stewart, David, weaver, Oxford.
- Stewart, Duncan, laborer, Dundas.
- Stewart, Donald, laborer, res. Anna.
- Stinson, Richard, salesman at Parker & Hood's, bds. Simcoe.
- STOVER, J. M., gentleman, res. Primrose.
- STRAUCHON, GEORGE, Principal Woodstock Grammar School, res. Graham.
- Sudworth, Abraham, shoe shop, Dundas, opp. Market.
- SUDWORTH, JOSEPH, shoe shop, Dundas.
- Sudworth, William, shoemaker, res. Finkle.
- Sullivan, George Washington, grocery Dundas.
- SULLIVAN, JAMES, blacksmith & carriage maker, Norwich. (See Card.)
- Sutherland, Alex., miller, Finkle.
- Sutherland, Alex., blacksmith, res. Dundas.
- Sutherland, Benjamin, shoemaker, Canterbury.
- SUTHERLAND, HECTOR, carpenter and joiner, res. Vansittart.
- Sutherland, Hector, with Express agent bds. Dundas.
- Sutherland, John, carpenter, Delatre.
- Sutherland, Mrs. J., boarding house, res. Bay.
- Sutherland, Roderick, merchant tailor, Dundas.
- Sutherland, Thomas, gardener, Light.
- Suttle, Henry, painter, res. Simcoe.
- Swan, Robert, cooper, bds. Simcoe.
- Sykes, George, finisher, bds. Adelaide.
- TALLMAN, THOMAS, proprietor Mansion House.
- Taylor, Charles, tinsmith, Vansittart.
- Teepie, Mrs., res. Teepie.
- Teepie, Nelson, blacksmith, Teepie.
- Thompson, A. J., foundryman, Huron.

DAVID WHITE,
PRACTICAL DRAUGHTSMAN,

And many years General Builder in this Town, gives notice to those about to build, that he is prepared to furnish

DRAWINGS AND SPECIFICATIONS,

for any style of Building. Also, if desired, to superintend the same on reasonable terms.

WOODSTOCK, C.W.

D. G. MILLER,
Barrister, Attorney At Law,

SOLICITOR IN CHANCERY, &C.

Office, Second Story of Gordon's Building.

WOODSTOCK.

CARROLL & BEARD,
Barristers, Attorneys At Law,
CONVEYANCERS, &C.

Office--SECOND FLAT of McINTYRE'S BUILDING

WOODSTOCK.

THE OXFORD HOUSE,
(LATE TURNER'S OLD STAND.)
GOVERNOR'S ROAD.

The Undersigned having rented and thoroughly repaired the above House, begs to inform the travelling public that he can afford them every accommodation at very moderate rates.

GOOD STABLING AND AN ATTENTIVE HOSTLER.

D. MURRAY, Proprietor.

- THE BRITISH AMERICA ASSURANCE COMPANY**, James Izard, agent, office Dundas.
THE EDINBURGH LIFE ASSURANCE COMPANY, D. W. Ross, agent, office, Dundas.
 Thompson, George, plow maker, Huron
 Thompson, Thomas, bricklayer, res. Victoria.
THOMPSON, WILLIAM, pump-maker, Bay.
 Thompson, John, manufacturer of farming implements, Huron.
 Thornton, Jonathan, framer, Dundas.
 Tisdale, John E., merchant, Centre.
 Toop, John, tinsmith, Chapel.
 Toop, Joseph, mason and bricklayer, Chapel.
 Toop, Mark, apprentice blacksmith, res. Bay.
 Townsend, J., groceries, wines, and liquors, Dundas.
 Turner, James, stone mason, Riddle.
TURNER, JAS., compositor *Times* office.
 Turner, Joseph, laborer, Finkle.
 Turquand, C. K., teller Gore Bank agency, Dundas.
TURQUAND, JOHN, M. D., res. Dundas.
 Tye, Edward, cabinet maker, Wellington.
VANSTON, CHARLES S., carpenter, res. Adelaide.
 Vanvalkenburg, John, cooper, Dundas.
VAN VOORHIS, J. B., proprietor Clarendon Hotel. [See card.]
 Vatcher, Stephen, baker, Sydenham.
VICHMANN, CHAS., tailor shop, res. Dundas.
VICTORIA HOUSE, John Graham, proprietor, Finkle.
 Walker, Charles, moulder, bds. Adelaide.
 Walker, John, bricklayer, res. Dundas.
 Walker, Thomas, bricklayer, res. Dundas.
 Walkinshaw, Mrs. M., teacher of private school, Light.
 Ward, Robert, carpenter, Mill.
 Warman, Barnard, farmer, Dundas.
 Warner, John, lumber merchant, res. Delatre.
WARWICK, WM., bookseller, stationer, bookbinder, and blank book manufacturer, Dundas. [See card.]
 Warren, John, teamster, res. Dundas.
WATKINS, JAMES H., cabinet ware, Dundas. [See card.]
 Weakley, William, bricklayer & plasterer, Young.
 Webster, David D., salesman, bds Dundas.
 Webster, Hugh, dry goods, and livery stable, Dundas.
 Webster, John, laborer, Oxford.
 Webster, William, farmer, Dundas.
WEEKS, GEORGE, assistant postmaster.
WEEKS, HENRY, grocery & crockery store, Dundas.
 Weeks, John, cabinet maker, Dundas.
 Weeks, John, blacksmith, Railway.
 Weeks, William, blacksmith, Bay.
 Weir, Mrs., Bay.
 West, Henry, bricklayer, Edward.
 West, William, laborer, Huicks.
WESTERN FIRE INSURANCE COMPANY of Toronto, John Coghill, agent.
 Wetherall, Francis, salesman, res. Adelaide.
 Wetenhall, J. E., accountant, Gore Bank, Dundas.
 Whaley, William, laborer, Huron.
 Whier, George, stone cutter and builder, Queen.
 White, Arthur V., salesman, res. Light
WHITE, DAVID, clerk county council, office, Court House, res. Light [See card.]
 White, David, salesman, res. Light.
WHITE, G. & J., dry goods, &c. [See card.]
 White, James, carpenter and joiner, res. Victoria.
 White, Richard, bricklayer, Princess.
 Whitehead, Charles, constable, corner Buller and Graham.
WHITEHEAD, CHARLES H., deputy register of County, res. Vansittart.
WHITEHEAD, G. W., J. P., conveyancer, notary public, and commissioner for taking affidavits, office, corner Light and Dundas, res. Perry. [See card.]
 Wilkinson, George, framer, Bay.
 Wilkinson, John, miller, Bay.
 Wilkinson, Robert, cooper, bds. Vansittart.
WILSON, GEORGE, dealer in grain, Vansittart.

LEVI CLARKE,

MANUFACTURER AND DEALER IN

TIN, COPPER, AND SHEET-IRON WARE.

ALSO, DEALER IN

COOKING, BOX, & PARLOR STOVES.

Repairing promptly executed in all its branches.

ALL WORK WARRANTED.



**VICTORIA HOUSE,
FINKLE STREET,
WOODSTOCK, C.W.**

JOHN GRAHAM, Proprietor.

The Subscriber has completely renovated his establishment and supplied his cellar with an abundant supply. The farming community and the public generally will find the Victoria House comfortable and convenient.

Charges moderate. Excellent stabling and attentive hostler. Remember, first house south of the Market.

Willis, Alfred, cabinet maker, Dundas.
 Wilson, James, watchmaker, res. Dundas.
WILSON & CO., (J. Wilson and James Lakeman), cabinet shop, Dundas.
 Wilson, John, accountant, Dundas.
WILSON, JOHN T., merchant tailor, Dundas.
 Wilson, Owen, Vansittart.
 Wilson, Robert, cooper, bds. Dundas.
 Wilson, T. J., carriage maker, res. Vansittart.
WILSON, WILLIAM, carriage maker, Vansittart.

WILSON, WILLIAM, blacksmith, Bay.
WILSON, WM., boot and shoe manufacturer, and tanner, Dundas.
 Wood, Mrs., fancy store, Dundas.
 Woodland, Thomas, laborer, Finkle.
WOODSTOCK HOTEL, W. Bishop, prop'r, Dundas. [See card.]
 Woodstock Mills, gristing and flouring, Thomas Clarke, proprietor, Mill.
 Wright, Hugh, blacksmith, Wilson.
 Wright, Mrs., Dundas.
 Yates, Joseph, laborer, res. Hincks.
 Yokom, Jesse, cooper, Mill.
 Young, George, shoe shop, Dundas.
 Young, Henry, gentleman, Simcoe.

A. JEFFREY, Jr.,

IMPORTER OF

SHELF AND HEAVY HARDWARE,

AND DEALER IN

Bar, Rod, Hoop, Band and Sweedes Iron, Sleigh, Shoe,

SPRING AND CAST STEEL, BLOSBURG COAL,

Glass and Putty, White Lead,

Dry and ground, Raw and Boiled Linseed Oil,

Paints and Brushes, Machinery Oil,

Rock Oil Lamps, Trace and

Logging Chains,

and Water Lime.

ALL AT LOWEST CASH PRICES.

A. JEFFREY, JR.

D. COGHILL,

BOOT & SHOE,

MANUFACTURER,
 LUNDAS STREET, WEST END.

Keeps constantly on hand a large stock of **BOOTS & SHOES**, manufactured on the premises. Also, made to order on short notice.

ALL WORK WARRANTED.

WOODSTOCK IRON WORKS & MACHINE SHOP,

(ESTABLISHED 1842.)

**THRESHING MACHINES,
AGRICULTURAL IMPLEMENTS,**

Straw Cutters, Stoves, Tin and Sheet-Iron ware, Mill Gearing and Machinery.

Castings of every description made to order.

H. P. BROWN.

(SEE INSIDE PAGE OF BACK COVER)

F. B. SCOFIELD,

BUILDER, DEALER IN LUMBER,

AND MANUFACTURER OF

SASH, DOORS, BLINDS,

MOULDINGS, &c.,

PLANING MILL.

WILSON STREET, WOODSTOCK.

JAMES HAY,

MANUFACTURER OF

CABINET WARE,

AND WHOLESALE AND RETAIL DEALER IN

FURNITURE of EVERY DESCRIPTION.

Dundas Street, West End, Woodstock.

VULCAN FOUNDRY WOODSTOCK.

COPP & BROTHER,

Manufacturers of Cooking, Hall and Parlor Stoves and Furnaces, Potash Kettles, Sap-boilers, Hollow ware, and Cast Iron Tea Kettles,

**AGRICULTURAL IMPLEMENTS OF ALL DESCRIPTIONS
WHOLESALE AND RETAIL.**

COOKING STOVES,

16 different sizes and patterns, viz: Peacemaker, Black Prince, 4 sizes, Advance 2 sizes, Hercules 2 sizes, Champion 2 sizes, Bride 3 sizes, Cupid and California.

HALL AND BOX STOVES,

17 different sizes and patterns, viz: Polar 4 sizes, Era, 4 do. Fluted, 5 do, Champion, 2 do.; 3 feet Panel and 5 feet Giant, weighing 700 lbs.

PARLOR STOVES,

Open and Tight Front, Viola 3 sizes, Peruvian, Orient, Russia Iron, Coral, Parlor Cooking Stoves, and Wood Grates.

AGRICULTURAL FURNACES,

3 sizes, viz: 1 Barrel, 1½ Barrel, and 2 Barrels.

Wagon Boxes Sleigh Shoes, Dog Irons, Coffee Roasters, Barn Door Rollers, &c.

CASTINGS OF ALL DESCRIPTIONS MADE TO ORDER.

PLOWS,

11 different patterns and sizes, Cromarty, Ayrshire, Morley, 2 sizes, Stuart, Highland Mary, Thompson's improved Vulcan, Iron Beam Pioneer, or sub-soil, and Double Mould Board.

CULTIVATORS,

Webber's Patent, Large 2 Wheel, with cast and wrought iron, steel pointed teeth V. Cultivators, and Horse Hoos.

Road Scrapers, two Sizes.

Stove Furniture, Copper and Tin, Eave Trough, Conductor Pipes, and tin work of every description. Stove piping and general sheet Iron work.

COPP & BROTHER, thanking their friends for the very liberal support they have received, beg to assure them, that every effort will be made to merit a continuance of their favors, and to meet the demands of our rapidly improving County.

TERMS LIBERAL.

J. F. CULLEN,
CARD WRITER,
TEACHER OF PLAIN, FANCY, AND
ORNAMENTAL PENMANSHIP,
VICTORIA STREET,
WOODSTOCK, C. W.

COMMERCIAL HOTEL,
CORNER DUNDAS AND VANSITTART STREETS,
WOODSTOCK,
G. A. HICKS, Proprietor.

This House is situated in the principal business part of the Town, and no effort will be spared to make guests comfortable and feel at home.

THE BAR

IS ALWAYS SUPPLIED WITH THE BEST
ALES, WINES, LIQUORS AND CIGARS.

ROBERT MURRAY,
MANUFACTURER OF
CARRIAGES, BUGGIES, WAGONS,
CUTTERS AND SLEIGHS,
REPAIRING DONE AT SHORT NOTICE.
VANSITTART STREET,
WOODSTOCK, C.W.

R. McWHINNIE, & Co.,
STATIONERS AND BOOKSELLERS,
SENTINEL BRICK BLOCK,
DUNDAS STREET,
WOODSTOCK,
 Keep constantly on hand a carefully selected stock of the choicest Literature
 of the day. School Books, Miscellaneous Books,
LAW STATIONERY.
INKS, PENS, ENVELOPES, WRAPPING PAPERS, &c.

New Publications received direct from the Publishers. Ministers and School
 Teachers dealt with on the most favourable terms.

WALL PAPERS OF ALL PATTERNS.

And a fine assortment of Fancy Articles sold cheap for Cash.
 BOOKBINDING DONE IN THE NEATEST STYLE.

CHARGES MODERATE.

THE CLARENDON HOTEL,
DUNDAS STREET,
EAST WOODSTOCK,
 J. B. VANVOORHIS, Prop.

This establishment has been furnished and fitted up in a superior style, and
 rendered very comfortable for the accommodation of visitors, and the travelling
 public. A substantial bill of fare always supplied with all the delicacies in
 their season.

The Bar is well supplied with Liquors of the best brands, and genuine
 cigars.

There are also commodious BILLIARD ROOMS attached, and the only
 ones in the Town.

GOOD STABLING AND ATTENTIVE HOSTLER.

THE WOODSTOCK SENTINEL,

PUBLISHED BY

ROBERT McWHINNIE,

Every Friday Afternoon,

THE ONLY REAL

REFORM JOURNAL

IN THE

COUNTY OF OXFORD,

DEVOTED TO

Politics, Agriculture, Commerce, General News and Family Reading.

R. McWHINNIE

Having a large and varied assortment of new and beautiful

BOOK, FANCY, AND JOB TYPE,

And having every facility for executing,

WITH NEATNESS AND DESPATCH,

ALL KINDS OF

PRINTING,

He is now prepared to do any work in his line at very reasonable prices.

Orders from the country attended to at once.

TERMS FOR SENTINEL, \$1.00 A YEAR.

IT IS THE BEST MEDIUM FOR ADVERTISING IN THE COUNTY.

GREAT WESTERN RAILWAY, OF CANADA.



THE GREAT CENTRAL ROUTE
FROM
New York, Boston & Milwaukee.

CLOSE CONNECTIONS BY

Express Trains East and West.

SPEED, SAFETY AND COMFORT SECURED. LUXURIOUS CARS.

EXCELLENT

REFRESHMENT ROOMS!

SUSPENSION BRIDGE,

HAMILTON, LONDON,

And on board the Company's

SPLENDID FERRY-BOAT, "UNION."

ON DETROIT RIVER.

GOOD MEALS & SUFFICIENT TIME GUARANTEED.

TICKETS ISSUED TO

CHICAGO, MILWAUKIE, ST. PAUL, ST. LOUIS, BUFFALO, NEW
YORK, BOSTON, KINGSTON, MONTREAL, QUEBEC,
And all other Principal Points East and West.

SUPERB SLEEPING CARS
ON NIGHT TRAINS.

THOS. SWINYARD, General Manager,
Great Western Railway Offices, Hamilton.

APPENDIX.

CAMPBELL'S CORNERS.

Situated three miles north of Ingersoll, at the present terminus of the Ingersoll, North Oxford, and West Zorra gravel road. It contains a store, hotel, and blacksmith shop.

Alphabetical List of Professions, Trades, &c.

| | |
|------------------------------|---|
| Campbell, James, farmer. | McDONALD, ROBERT, farmer, and prop'r Campbell's Corners Hotel. |
| Gilmore, Wm., grocer. | [See card, page 99.] |
| McDonald, Alexander, farmer. | Willard, George, farmer. |

DEAN'S MILLS.

Situated on the 13th lot, 18th concession, of the Township of East Zorra. David and Israel Dean, proprietors.

DRUMBO.

(See page 115.)

Alphabetical List of Professions, Trades, &c.

| | |
|------------------------------------|--|
| Burton, John, boot and shoe maker. | HUTTON, JOSEPH A., dealer in general merchandise. |
|------------------------------------|--|

HAGLE'S CORNERS.

On the Ingersoll and Port Burwell plank and gravel road, three miles from Ingersoll.

Alphabetical List of Professions, Trades, &c.

| | |
|---------------------------------------|--------------------------------------|
| Brown, John, shoemaker. | Lewis, Benjamin, cooper. |
| Carroll, Patrick, wagon maker. | Mayberry, Richard, blacksmith. |
| FARMERS' EXCHANGE, Stephen | Mayberry, Richard, jr., wagon maker. |
| Sando, proprietor. | Sando, John, butcher. |
| Hill, Alva, physician and accoucheur. | WISEMAN, GEORGE, farmer. |

LYONS' CORNERS.

Two miles west from Norwichville, contains an hotel, blacksmith shop, and shoe shop.

Alphabetical List of Professions, Trades, &c.

Buckrall, James, blacksmith. | Thompson, Wm., shoemaker.
 Hilliker, Lewis, proprietor Hilliker's Inn.

Benevolent Society of West Zorra.

* UNITED BROTHERS, FRIENDLY SOCIETY OF WEST ZORRA.

(Organized, February, 1859.) Time of meeting, first Friday of every quarter.
 Post Office address, Embro.

OFFICERS.

G. W. M., Donald Sutherland, | G. W. S., Alexander McKay,
 G. W. C., William Geddes, | G. W. T., David Rosa.

* Through mistake, the names of the officers of this society were printed under Embro. The Society is a Township organization. The Grand Worshipful Master very kindly informed us of the mistake.

Municipal and Township Officers.

BLANDFORD.—John Barwick, Reeve; David McBeth, Deputy Reeve; Henry Vansittart, William Steedsman, John Risk, Councillors. T. F. Mitchell, Town Clerk; J. B. Ellison, Treasurer; William Howitt, John Oliver, Assessors.

BLENDHEIM.—John G. Lindsay, Reeve; James M. Kennedy, Deputy Reeve; Henry Munn, Arthur Tow, James Masters, Councillors. Joseph H. Laycock, Town Clerk and Treasurer; Thomas Elliott, William Key, Assessors.

DERHAM.—E. D. Tibon, Reeve; E. V. Bodwell, Deputy Reeve; Robert Adamson, John Markan, Benjamin Hopkins, Councillors. W. E. Nesbitt, Town Clerk; Charles Hawkins, Treasurer; John Ruckle, Assessor.

EAST NISSOGUE.—Samuel Towle, Reeve; L. Whelan, Deputy Reeve; John Cameron, William Henderson, Josiah Whetstone, Councillors. Robert Armstrong, Clerk and Treasurer; William Barum, Assessor; Wm. McKone, Collector.

NORTH NORWICH.—David Batterfield, Reeve; Thomas Abraham, Deputy Reeve; John J. Burgess, Benjamin Holmes, J. B. Parmer, Councillors. M. Mott, Town Clerk and Treasurer; Samuel Birtus, Assessor.

SOUTH NORWICH.—Richard Talbot, Reeve; J. M. Gillard, Deputy Reeve; Hiram Eadwick, Myron Durkee, Steward McCurdy, Councillors. Charles Lewis, Town Clerk; Elihu Schooley, Treasurer; Charles Treffry, Assessor.

EAST OXFORD.—Wm. Burgess Reeve; James G. Pettit, Wm. Peers, Wm. Lemon, James McCallum, Councillors. James Scarff, Clerk and Treasurer; Edward Topping, Assessor; Nelson Vroman, Collector.

NORTH OXFORD.—W. S. Light, Reeve; John Henderson, Deputy Reeve; Ebenezer Golding, Robert Kerr, Thomas Owens, Councillors. Abraham Hildebrand, Town Clerk; James Henderson, Treasurer.

WEST OXFORD.—James Harris, Reeve; Jacob Topping, Deputy Reeve; Seneca Lewis, Charles W. Webster, Wm. Grey, Councillors. Charles Mason, Town Clerk; James Galloway, Treasurer; Enoch B. Piper, Assessor.

EAST ZORRA.—John Harrington, Reeve; William Wilson, Deputy Reeve; John Wilkinson, John Brown, James McKee, Councillors. David Perry, Clerk; James Kinton, Treasurer; Samuel McLane, Assessor.

WEST ZORRA.—Alexander McQuodain, Reeve; Ralph Fetherston, Deputy Reeve; Charles McKay, John Matheson, Alexander McDonald, Councillors. George Gordon, Town Clerk; J. M. Ross, Treasurer; Augustus Wilson, Assessor.

WOODSTOCK.—William Wilson, Mayor; Homer P. Brown, Reeve; John McWhinnie, Deputy Reeve. **St. Andrew's Ward**—Thomas Oliver, Jordan Charles, James Day. **St. Patrick's Ward**—William Seaff, John McWhinnie, Henry Parker. **St. George's Ward**—Homer P. Brown, Wm. Grey, Henry Silvester. **St. David's Ward**—Thomas Costie, Dr. John Turquetil, Robert N. Light. **St. John's Ward**—John Bain, F. B. Scofield, John Beard, Thomas Scott, Treasurer; John Greig, Clerk; John Harrison, Messenger; William Corrie, Chief Constable.

INGERSOLL.—Adam Oliver, Reeve; Darins Doty, Deputy Reeve; John Galford, Arthur O'Connor, Robert McDonald, Councillors. R. A. Woodcock, Clerk; Edwin Doty, Treasurer; James McDonald, Assessor; Wm. Featherston, Collector.

EMBO.—John Short, Reeve; D. R. McPherson, James Adam, John Gunn, Alex. McKay, Councillors. John Fraser, Clerk; George Adam, Treasurer.

LIST OF JUSTICES OF THE PEACE FOR THE COUNTY OF OXFORD.

David S. McQueen, Woodstock,
George W. Whitehead, do.
John Carroll, Beachville,
Edmund Deedes, Simcoo & Woodstock,
John G. Vansittart, Quebec,
Benjamin VanNorman, Tilsonburg,
Calvin Martin, Beachville,
Archibald Burtch, Woodstock,
John Harrington, do.
James Bodwell, Mount Elgin,
Gilbert Stover, Otterville,
David Canfield, Ingersoll,
Robert Cameron, Thamesford,
James Ingersoll, Woodstock,
Walter M. Mills, do.
Henry Crotty, Ingersoll,
Charles Hawkins, Tilsonburg,
Thomas Wallace, Norwichville,
William Carroll, do.
Henry Root, do.
George W. Carder, Otterville,
Moses Mott, Norwichville,
Jared Kilborn, Plattsville,
William Dickson, Canning,
Jeremiah Cowan, Princeton,

William L. Goble, Goble's P. O.,
Francis Malcolm, Innerkip,
Robert McDonald, South Zorra,
Angus Munro, Embro,
Donald Matheson, do.
William Sutherland, Stratford,
Seneca Lewis, Ingersoll,
John McKay, Embro,
Dennis Horseman, Thamesford,
Nathan P. Allen, East Nissouri P. O.
John Bayne, Embro,
Walter B. Maybee, Ingersoll,
Benjamin Thornton, Woodstock,
Daniel Phelan, Ingersoll,
Andrew Bodwell, Mount Elgin,
William Smith, Dereham,
Charles E. Chadwick, Ingersoll,
William Burgess, Woodstock,
William Wilson, do.
Michael Overholt, Eastwood,
William H. Landou, Dr. 'bo,
James Kintrea, Woodstock,
Reuben H. Burtch, do.
Donald McPherson, do.
Joseph Sudworth, do.

| | |
|-----------------------------------|-----------------------------------|
| John Douglass, do. | William N. McKim, Lakeside, |
| David White, do. | John McKee, Norwichville, |
| John Clark, Port Dover, | Ephraim Cook, do. |
| Jordan Charles, Woodstock, | Hiram Vanvalkenburg, do. |
| George Perry, Washington, | Gustavus Bingham, do. |
| Henry Munro, Drumbo, | Edward Burgess, Burgessville, |
| Walter H. Martin, Princeton, | Abram Swartwort, Norwichville, |
| James Kennedy, do. | Robert Chambers, Woodstock, |
| John G. Lindsay, do. | Michael Stover, Otterville, |
| Samuel Platt, Plattsville, | Charles Trofley, do. |
| James N. Williamson, Canning, | Asa Durkee, do. |
| Joseph H. Laycock, Richwood, | John Smith, Tilsenburgh, |
| Francis Pickle, jr., Canning, | Ebenezer V. Bodwell, Mount Elgin, |
| George Alexander, Woodstock, | Thomas Hardy, Tilsenburgh, |
| John Barwick, do. | William Peers, Woodstock, |
| Francis Malcolm, jr., Innerkip, | William Garbutt, Oxford Centre, |
| Jann Fairbairn, Ratho, | Robert Pearson, Woodstock, |
| William Wilson, Innerkip, | Joel Canfield, Oxford Centre, |
| John Wilkinson, South Zorra, | James McCallum, Woodstock, |
| Angus Murray, do. | Charles Mason, Beachville, |
| Alexander Wood, do. | Thomas Holcroft, Ingersoll, |
| A. H. Farmer, London, England, | Peter Smith, do. |
| Benson Pelton, Embro, | John Gallford, do. |
| William Oliver, do. | James Galloway, do. |
| Mervin Cody, do. | Abram Carroll, do. |
| John M. Ross, do. | Elisha Hall, do. |
| James Sutherland, | Thomas Brown, do. |
| James Adam, Embro, | William Hook, jr., Beachville, |
| John D. Dent, do. | John McDonald, Ingersoll, |
| Alex. Gordon, do. | John Johns, Thamesford, |
| Joseph Laycock, do. | John Armstrong, do. |
| John B. Wilkerson, do. | Donald Ross, Ingersoll, |
| Alexander Clark, Bracemar, | Jas. Henderson, do. |
| William Ross, Embro, | Garry V. DeLong, Norwichville, |
| Alex. McCorquodale, do. | James E. , do. |
| Robert S. Mann, Drumbo, | Heezer Hoban, Tilsenburgh, |
| Robert Mathews, Beachville, | Charles G. Cody, Mount Elgin, |
| James G. Ross, Clifton, | John W. Nesbitt, Burgessville, |
| John Mathezon, Embro, | Charles Pickle, Blenheim, |
| William McKay, do. | Orin Avery, Tilsenburgh, |
| John McIntosh, East Nisour, | James G. Pettit, Burgessville, |
| William H. Gregory, Lakeside, | Elijah Nellis, Woodstock, |
| Franklin H. Cogswell, Thamesford, | Wm. Chambers, do. |
| William McKenzie, Embro, | Wm. Grey, do. |
| Eleazer McCarty, Thamesford, | |

THE PROVINCIAL GOVERNMENT.

GOVERNOR GENERAL.

His Excellency the Right Hon. Charles Stanley Viscount Monck, Governor General of British North America, and Captain-General and Governor-in-Chief of the Provinces of Canada, New Brunswick, Nova Scotia, and the Island of Prince Edward, &c., &c., &c. Denis Godley, Governor General's Secretary; Capt. Retallack, 63rd Regiment, A. D. C., Military Secretary and Principal Aide-de-Camp. Colonel Irvine, Provincial Aide-de-Camp; Lieutenant-Colonel Duchesnay, extra Provincial Aide-de-Camp.

EXECUTIVE COUNCIL.

| | |
|--|--|
| Attorney General West, Hon. J. S. Macdonald. | Commissioner of Public Works, Hon. Ulric J. Tessier. |
| Attorney General East, Hon. Louis V. Sicotte. | President of the Council, Hon. T. D. McGee. |
| Receiver General, Hon. James Morris. | Minister of Agriculture and Statistics, Hon. Francois Evanturel. |
| Provincial Secretary, Hon. Antoine A. Dorion. | Solicitor General West, Hon. Adam Wilson. |
| Postmaster General, Hon. M. H. Foley. | Solicitor General East, Hon. J. J. C. Abbott. |
| Commissioner of Crown Lands, Hon. Wm. McDougall. | |
| Minister of Finance, Hon. Wm. P. Howland. | |

LEGISLATIVE COUNCIL OF CANADA.

_____, Speaker, Quebec.

LIFE LEGISLATIVE COUNCILLORS.

NAMES AND RESIDENCES.

| | |
|--------------------------------------|--|
| Hon. J. Hamilton, <i>Kingston.</i> | Hon. Frederick A. Quesnel, <i>Montreal</i> |
| " A. Ferris, <i>Doon.</i> | " G. A. DeBaujeu, <i>Coteau du Lac.</i> |
| " P. H. Knowlton, <i>Brome.</i> | " John Ross, <i>Toronto.</i> |
| " P. H. Moore, <i>Phillipsburgh.</i> | " Sir E. P. Tache, <i>Montmagny.</i> |
| " G. J. Goodhue, <i>London.</i> | " S. Mills, <i>Toronto.</i> |
| " W. Walker, <i>Quebec.</i> | " Louis Panet, <i>Quebec.</i> |
| " J. Morris, <i>Brockville.</i> | " Sir Narcisse Belleau, <i>Quebec.</i> |
| " J. Gordon, <i>Toronto.</i> | " Charles Wilson, <i>Montreal.</i> |
| " J. Ferrier, <i>Montreal.</i> | " Benjamin Seymour, <i>Port Hope.</i> |
| " R. Matheson, <i>Perth.</i> | " David M. Armstrong, <i>Sorel.</i> |
| " G. S. Boulton, <i>Cobourg.</i> | " Ebenezer Perry, <i>Cobourg.</i> |
| " James Leslie, <i>Montreal.</i> | " Walter H. Dickson, <i>Niagara.</i> |

ELECTIVE LEGISLATIVE COUNCILLORS, C.W.

| DIVISIONS. | NAMES. | DIVISIONS. | NAMES. |
|--------------------|---------------------|----------------------|--------------------|
| <i>Bathurst,</i> | Hon. James Shaw. | <i>Niagara,</i> | Hon. J. G. Currie. |
| <i>Brock,</i> | " A. J. Fergusson. | <i>Queen's,</i> | " J. Simpson. |
| <i>Burlington,</i> | " Harmanus Smith. | <i>Quinte,</i> | " —, Read. |
| <i>Cazaraqui,</i> | " Alex. Campbell. | <i>Rideau,</i> | " J. Skead. |
| <i>Eastern,</i> | " T. Bennett. | <i>Saugeen,</i> | " John McMurrich. |
| <i>Eric,</i> | " David Christie. | <i>St. Clair,</i> | " Malcolm Cameron. |
| <i>Gore,</i> | " George Alexander. | <i>St. Lawrence,</i> | " Geo. Crawford. |
| <i>Houe,</i> | " J. C. Aikins. | <i>Tecumseh,</i> | " Donald McDonald. |
| <i>King,</i> | " David Reesor. | <i>Thames,</i> | " Oliver Blake. |
| <i>Malahide,</i> | " E. Leonard. | <i>Trent,</i> | " Sidney Smith. |
| <i>Midland,</i> | " W. McMaster. | <i>Western,</i> | " Walter McCrae. |
| <i>Newcastle,</i> | " Andrew Jeffrey. | <i>York,</i> | " George W. Allan. |

ELECTIVE LEGISLATIVE COUNCILLORS, C.E.

| DIVISIONS. | NAMES. | DIVISIONS. | NAMES. |
|------------------------|-----------------------|---------------------|--|
| <i>Alma,</i> | Hon. J. Armand. | <i>Laruntides,</i> | Hon. M.P. de S. Latrelier ⁶ |
| <i>Bedford,</i> | " A. B. Foster. | <i>Lauzon,</i> | " E. H. J. Duchesnay. |
| <i>De la Durant,</i> | " F. Lemieux. | <i>Mille Isles,</i> | " E. Masson. |
| <i>De la Valliere,</i> | " J. B. G. Proulx. | <i>Montarville,</i> | " Louis Lacoste. |
| <i>De Lanadieu,</i> | " —, Lajoie. | <i>Repentigny,</i> | " P. U. Archambault. |
| <i>De Lorivere,</i> | " J. O. Bureau. | <i>Rigaud,</i> | " Robt. N. Harwood. |
| <i>De Sulaherry,</i> | " L. H. Remond. | <i>Rougemont,</i> | " L. Dessaulles. |
| <i>Grandville,</i> | " Luc H. de St. Just. | <i>Sourcil,</i> | " J. B. Guevremont. |
| <i>Gulf,</i> | " Ulric J. Tessier. | <i>Shawancgan,</i> | " —, Malhot. |
| <i>Inkerman,</i> | " John Hamilton. | <i>Stadacona,</i> | " Francois Baby. |
| <i>Kennebec,</i> | " —, Cormier. | <i>Victoria,</i> | " I. H. Holton. |
| <i>La Salle,</i> | " A. J. Duchesnay. | <i>Wellington,</i> | " Hells Smith. |

PERMANENT OFFICERS.—J. F. Taylor, Clerk of the House and Master in Chancery; L. R. Fortier, Clerk of the Crown in Chancery; Robert LeMoine, Deputy and Assistant Clerk, Master in Chancery, and French Translator; Fennings Taylor, Deputy and Assistant Clerk, Master in Chancery, and Chief Office Clerk; E. L. Montzambert, Law Clerk, English Translator, and Clerk of Committees; J. E. Doucet, Additional Assistant Clerk, and Assistant French Translator; W. A. Muirguy, Additional Assistant and 2nd Office Clerk; James Adamson, Clerk of the English Journals; R. G. Balleau, Clerk of the French Journals; John M. McLenn, Junior Clerk; Rose Kimber, Gentleman Usher of the Black Rod; Olivier Valleraud, Serjeant-at-Arms; Rev. W. A. Adamson, D. C. L., Chaplain and Librarian; Michael Keating, Chief Messenger and House-keeper; Samuel Skluner, Messenger and Assistant House-keeper; Ed. Botterell, Doorkeeper; Andrew LeGance, J. Doherty, John Hurdoy, J. Young, F. Bonlet, P. Duce, J. G. Smith, J. Piquan, J. B. Mermard, Richard Grier, and Peter Katter, Messengers. A. Dommie, and John C. Young, Pages.

LEGISLATIVE ASSEMBLY OF CANADA.

HON. JOSEPH ED. TURCOFF, SPEAKER.

| CONSTITUENCIES. | NAMES. | P. O. ADDRESS. |
|---------------------|-----------------------|----------------|
| <i>Argenteuil,</i> | Hon. J. J. O. Abbott, | Montreal. |
| <i>Bagot,</i> | Maurice Lafontaine, | St. Hyacinthe. |
| <i>Beauce,</i> | Henri E. Taschereau, | Quebec. |
| <i>Bromontois,</i> | Paul Denis, | Montreal. |
| <i>Bellechasse,</i> | Edward Romillard, | Quebec. |

| | | |
|---------------------------------|-------------------------|--------------------------|
| <i>Berthier,</i> | Pierre E. Dostaler, | Berthier Dist. Montreal. |
| <i>Bonaventure,</i> | Theodore Robitaille, | New Carlisle, |
| <i>Brant, E. R.,</i> | John Young Down, | Brantford. |
| <i>Brant, W. R.,</i> | William Ryerson, | Brantford. |
| <i>Brockville, Town,</i> | Hon. Geo. Sherwood, | Brockville. |
| <i>Brome,</i> | Christopher Dunkin, | Montreal. |
| <i>Carleton,</i> | William F. Powell, | Ottawa. |
| <i>Chambly,</i> | C. B. de Boucherville, | Boucherville. |
| <i>Champlain,</i> | John Jones Ross, | St. An. la Perade. |
| <i>Charlevoix,</i> | Adolphe Gagnon, | Bale St. Paul. |
| <i>Chateauguay,</i> | Henry Starnes, | Montreal. |
| <i>Chicot & Saguenay,</i> | David E. Price, | Chicoutimi. |
| <i>Compton,</i> | John Henay Pope, | Cookshire. |
| <i>Cornwall, Town,</i> | Hon. J. S. Macdonald, | Cornwall. |
| <i>Dorchester,</i> | Hector L. Lanzevin, | Quebec. |
| <i>Dumfries & Athol,</i> | J. B. E. Dorion, | L'Avenir. |
| <i>Dundas,</i> | John Sylvester Ross, | Iroquois. |
| <i>Durham, E. R.,</i> | John Shuter Smith, | Port Hope. |
| <i>Durham, W. R.,</i> | Henry Munro, | Newcastle. |
| <i>Elgin, E. R.,</i> | Leonidas Burwell, | Port Burwell. |
| <i>Elgin, W. R.,</i> | George Macbeth, | London. |
| <i>Essex,</i> | Arthur Rankin, | Windsor. |
| <i>Frontenac,</i> | James Morton, | Kingston. |
| <i>Gaspe,</i> | Johu LeBoutiller, | Gaspe Basin. |
| <i>Glengary,</i> | Donald A. Macdonald, | Alexandria. |
| <i>Grenville, S. R.,</i> | William Patrick, | Prescott. |
| <i>Grey,</i> | George Jackson, | Boutick. |
| <i>Haldimand,</i> | Michael Harcourt, | York. |
| <i>Halton,</i> | John White, | Milton. |
| <i>Hazleton, City,</i> | Isaac Buchanan, | Hamilton. |
| <i>Hastings, S. R.,</i> | George Benjamin, | Belleville. |
| <i>Hastings, S. R.,</i> | Lewis Wallbridge, | Belleville. |
| <i>Hochelaga,</i> | Hon. A. A. Dorion, | Montreal. |
| <i>Huntingdon,</i> | Robert B. Somerville. | Huntington. |
| <i>Huron & Bruce,</i> | James Dickson, | Egmondville. |
| <i>Iberville,</i> | Alexander Dufresne, | Iberville. |
| <i>Jacques Cartier,</i> | Francois Z. Tasse, | St. Laurent. |
| <i>Joliette,</i> | Joseph H. John, | Montreal. |
| <i>Kamouraska,</i> | Jean Charles Chapais, | St. Denis, Dist. Quebec. |
| <i>Kent,</i> | Archibald McKellar, | Chatham. |
| <i>Kingston, City,</i> | Hon. John A. Macdonald, | Kingston. |
| <i>Lambton,</i> | Alexander Muckenzie, | Lambton. |
| <i>Lanark, N.R.,</i> | Robert Bell, | Carleton, Place. |
| <i>Lanark, S.R.,</i> | Alexander Morris, | Montreal. |
| <i>Loyseau,</i> | Hon. T. J. J. Leranger, | Montreal. |
| <i>L'Assomption,</i> | Alexander Archambault, | L'Assomption. |
| <i>Laval,</i> | Hon. Louis S. Morin, | Montreal. |
| <i>Leeds & Green, N.R.,</i> | Francis Jones, | Kempville. |
| <i>Leeds, S. R.,</i> | Benjamin Tett, | Newborough. |
| <i>Lennox & Addington,</i> | Augustus F. Hooper, | Camden East. |
| <i>Levis,</i> | Joseph G. Blanchet, | Levis. |
| <i>Lincola,</i> | J. C. Rykert, | St. Catherine. |
| <i>L'Islet,</i> | Charles F. Fournier, | St. Jean, Port Joli. |
| <i>London, City,</i> | Hon. John Carling, | London. |
| <i>Lotbiniere,</i> | Honri G. Joly, | Quebec. |
| <i>Mackinawgo,</i> | George Caron, | St. Leon. |
| <i>Megantic,</i> | Noel Hebert, | St. Sophie, N. Halifax. |

| | | |
|---------------------------------|-------------------------|--------------------------|
| <i>Middlesex, E. R.</i> | Hon. M. B. Portman, | London. |
| <i>Middlesex, W. R.</i> | Thomas Scatcherd, | London. |
| <i>Missisquoi,</i> | James O'Halloran, | Cowanville. |
| <i>Montcalm,</i> | Joseph Dufresne, | St. Alexia |
| <i>Montmagny,</i> | Joseph O. Beaubien, | Montmagny. |
| <i>Montmorency,</i> | Hon. Joseph Cauchon, | Quebec. |
| <i>Montreal East,</i> | Hon. G. E. Cartier, | Montreal. |
| <i>Montreal Centre,</i> | Hon. J. Rose, | Montreal. |
| <i>Montreal West,</i> | Hon. Thomas D. McGee, | Montreal. |
| <i>Napierville,</i> | Jacques O. Bureau, | St. Remi. |
| <i>Niagara, Town,</i> | John Simpson, | Niagara. |
| <i>Nicolet,</i> | Joseph Gaudet, | Gentilly. |
| <i>Norfolk,</i> | Aquila Walsh, | Simcoe. |
| <i>Northumberland, F. R. J.</i> | I. Biggar, | Murray. |
| <i>Northumberland F. R.</i> | James Cockburn, | Cobourg. |
| <i>Ontario, N. R.,</i> | Matthew C. Cameron, | Toronto. |
| <i>Ontario, S. R.</i> | Hon. Oliver Mowrt, | Toronto. |
| <i>Ottawa, City,</i> | Richard W. Scott, | Ottawa. |
| <i>Ottawa, County,</i> | Wm. McD. Dawson, | Three Rivers. |
| <i>Oxford, N. R.,</i> | Hon. Wm. McDougall, | York Mills, Toronto. |
| <i>Oxford, S. R.</i> | Skellington Connor, | Toronto. |
| <i>Peel,</i> | Hon. J. H. Cameron, | Toronto. |
| <i>Perth,</i> | Hon. Michael H. Foley, | Simcoe, Norfolk. |
| <i>Peterborough,</i> | F. W. Haultain, | Peterborough. |
| <i>Pontiac,</i> | John Poupore, | Chichester. |
| <i>Portneuf,</i> | Jean T. Brousseau, | Quebec. |
| <i>Prescott,</i> | Henry W. McCann, | Vankleokhill. |
| <i>Prince Edward,</i> | Wm. Anderson, jr., | Mountain View. |
| <i>Quebec, East,</i> | Pierre G. Hont, | Quebec. |
| <i>Quebec, Centre,</i> | George H. Sinarl, | Quebec. |
| <i>Quebec, West,</i> | Hon. Charles Alleyne, | Quebec. |
| <i>Quebec, County,</i> | Hon. F. Evanturel, | Quebec. |
| <i>Renfrew,</i> | Daniel McLachlan, | Arnprior. |
| <i>Richmond & Wolfe,</i> | Charles de Cazes, | Danville. |
| <i>Richelieu,</i> | Joseph Beaudreau, | St. Aime. |
| <i>Rimouski,</i> | George Sylvain, | Bic, Co. Rimouski. |
| <i>Rouville,</i> | Hon. L. T. Drummond, | Montreal. |
| <i>Russell,</i> | Robert Bell, | Ottawa. |
| <i>Saint Hyacinthe,</i> | Hon. L. Victor Sicotte, | St. Hyacinthe. |
| <i>Saint John's,</i> | Francois Bourassa, | St. Jean Dist. Montreal. |
| <i>Saint Maurice,</i> | L. L. Desaulniers, | Yamachiche. |
| <i>Shefford,</i> | L. S. Huntington, | Shefford. |
| <i>Sherbrooke, Town,</i> | Hon. Alexander T. Galt, | Sherbrooke. |
| <i>Simcoe, N. R.</i> | Angus Morrison, | Toronto. |
| <i>Simcoe, S. R.</i> | Thomas R. Fergusson, | Cookstown. |
| <i>Soulanges,</i> | Jean B. J. Prevost, | St. Polycarpe. |
| <i>Stanstead,</i> | Albert Knight, | Stanstead. |
| <i>Stormont,</i> | Samuel Anlt, | Aultsville. |
| <i>Temiscouata,</i> | Michael William Baby, | Quebec. |
| <i>Terrebonne,</i> | L. I. Viger, | Montreal. |
| <i>Three Rivers, City,</i> | Hon. J. E. Tarcotte, | Three Rivers. |
| <i>Toronto, East,</i> | John Crawford, | Toronto. |
| <i>Toronto, West,</i> | Hon. J. B. Robinson, | Toronto. |
| <i>Two Mountains,</i> | Jean B. Daoust, | St. Eustache. |
| <i>Vaudreuil,</i> | J. B. Mougensais, | Rigaud. |
| <i>Vercheres,</i> | A. E. Kiorzkowski, | St Charles, Richel. |
| <i>Victoria,</i> | James W. Dunsford, | Lindsay. |

| | | |
|-------------------------|------------------------|------------------|
| <i>Waterloo, N.R.</i> | Hon. Michael H. Foley, | Simcoe, Norfolk. |
| <i>Waterloo, S.R.</i> | James Cowan, | South Waterloo. |
| <i>Welland,</i> | Thomas C. Street, | Chippawa. |
| <i>Wellington, N.R.</i> | William Clark, | Guelph. |
| <i>Wellington, S.R.</i> | David Stirton, | Guelph. |
| <i>Wentworth, N. R.</i> | William Notman, | Dundas. |
| <i>Wentworth, S.R.</i> | Joseph Rymal, | Barton. |
| <i>Yamaska,</i> | Moyse Fortier, | St. David, C. E. |
| <i>York, N. R.</i> | Hon. Adam Wilson, | Toronto. |
| <i>York, E.R.</i> | Amos Wright, | Richmond Hill. |
| <i>York, W.R.</i> | Hon. W. P. Howland, | Toronto. |

PERMANENT OFFICERS—Chief Department—W. B. Lindsay, jr, Clerk; Geo. M. Muir and A. Patrick, Clerks Assistant; Law Clerk's Department—George W. Wicksteed, Q.C., Clerk; Frank Badgley, B.C.L., and Eug. P. Dorion, Assistant Clerks. Accountant's Department—Thomas Vaux, Accountant; J. Stausfeld, Assistant Accountant and Bookkeeper. Department of Routine and Records—William Spink, Routine and Record Clerk. General Department—William P. Patrick, Chief Office Clerk; H. Hartney, Assistant Office Clerk and Clerk to Printing Committee; Henry B. Stuart, English Writing Clerk; F. Denechaud, French Writing Clerk; A. G. D. Taylor, Theodule Blais, H. R. Smith, O. C. de Lachevrotiere, N. Gingras, H. Lindsay, J. S. Sloane, Paul E. Smith, John Notman, Junior Clerks. Committee Department—Alfred Patrick Chief Clerk of Committees and of Controverted Elections; J. P. Leproun, First Assistant do; F. X. Blanchet, Second do. Private Bill Department—Alfred Todd, Clerk of Votes and Chief Clerk of Private Bills; T. Patrick, Assistant Clerk of Private Bills and Clerk of Railway Committee; Herman Poetter, Assistant Clerk of Votes. Translator's Department—Eugene P. Dorion, Chief French Translator; W. Fanning, French Translator of the Journals and Votes of Proceedings; T. G. Coursolles, Assistant French Translator; J. G. Gingras, Joseph Royal, A. Mondelet, Junior Assistant do; F. Badgley, Chief English Translator; W. Wilson, F. Hayes, William Wilson, jr, Assistant English Translators. Journal Department—W. H. LeMoine, French Journal Clerk; Pierre Rivet, Assistant do; Wm. B. Ross, English Journal Clerk; Henry J. McCarthy Assistant do. Library Department—Alpheus Todd, Librarian; A. G. Lajoie, Assistant do; A. Laperriere, Clerk. Sergeant-at-Arms Department—Donald W. Macdonell, Sergeant-at-Arms, W. C. Burrage, Deputy do; R. Defries, Postmaster; Joseph Blais, Assistant do; John O'Connor, Doorkeeper; R. Bailie, Assistant do; A. L. Cardinal, Chief Messenger; M. McCarthy, Assistant do; O. Vincent, Messenger of Library; Pierre Laliberte, J. Lemonde, E. Pelletier, W. Graham, James Hoy, Edward Staey, Joseph Asselin, Messengers. Ed. Storr, Assistant Doorkeeper.

TABLE FOR FACILITATING CALCULATIONS.

The product multiplied by the decimals in the table is an approximation to the capacity in gallons, weight in pounds, bushels, square feet, cubic feet, miles and yards.

| | | |
|---------------------------|----------|----------------|
| Lineal feet multiplied by | .00019 | equal miles. |
| " yards " | .000569 | " " |
| Square inches " | .007 | " square feet. |
| " yards " | .0002067 | " acres. |

| | | | |
|--------------------|---|----------|-------------------------|
| Circular inches | " | .00546 | " square feet. |
| Cylindrical inches | " | .0004546 | " cubic feet. |
| " " feet | " | .02909 | " " yards. |
| Cubic inches | " | .00058 | " " feet. |
| " " " | " | .03704 | " " yards. |
| " " " | " | 7.477 | " United States gallons |
| " inches | " | 0.433 | " " " |
| Cylindrical feet | " | 5.868 | " " " |
| " " inches, | " | .0034 | " " " |
| Cubic feet | " | 6.232 | " Imperial gallons. |
| " inches | " | .003607 | " " " |
| Cylindrical feet | " | 4.895 | " " " |
| " " inches | " | .002832 | " " " |
| Cubic feet | " | .80356 | " United States bushels |
| " inches | " | .0405 | " " " |
| " " " | " | .779 | " Imperial bushels. |
| Cylindrical feet | " | .6312 | " United States bushels |
| " " " | " | .61183 | " Imperial bushels. |
| Cubic inches | " | .263 | " lbs. of cast iron. |
| " " " | " | .3223 | " " copper. |
| " " " | " | .3037 | " " brass. |
| " " " | " | .26 | " " zinc. |
| " " " | " | .4103 | " " lead. |
| " " " | " | .2636 | " " tin. |
| " " " | " | .4908 | " " mercury. |
| " " " | " | .0356 | " " ice. |
| " " " | " | .036 | " " fresh water. |
| " " " | " | .037 | " " salt water. |
| " " " | " | .033 | " " oil. |
| Cylindrical inches | " | .2005 | " cast iron. |
| " " " | " | .2108 | " wrought iron |
| " " " | " | .2213 | " steel. |
| " " " | " | .2593 | " copper. |
| " " " | " | .2355 | " brass. |
| " " " | " | .2042 | " zinc. |
| " " " | " | .3223 | " lead. |
| " " " | " | .207 | " tin. |
| " " " | " | .3854 | " mercury. |
| " " " | " | .283 | " fresh water. |
| " " " | " | .029 | " salt water. |
| " " " | " | .026 | " oil. |
| Avoirdupois lbs. | " | .000 | " cwts. |
| " " " | " | .00045 | " tons. |

SOLDERS.

Hard solder.—Copper 2 parts, zinc 1 part—used with powdered borax.

Pewterer's solder.—Tin 2 parts, antimony 1 part.

Plumber's " .—1 part each, lead and tin.

Tinman's " .—Tin 1 part, lead 2 parts; or, pewter 4 parts, tin 1, and bismuth 1. Resin is used with the last three.

Solder for Iron.—Tough brass—used with borax.

ALLOYS AND COMPOSITIONS.

Yellow brass.—Copper 3 parts, zinc 1 part.

Spelter.—Copper 2 parts, zinc 1 part.

For Lathe bushes.—Copper 16 parts, tin 4 parts, zinc 1 part.

" " " harder.—Copper 16 parts, tin 4 parts, zinc 2 parts.

Improved Babbit metal.—This composition, for the lining of boxes, shaft

bearings, etc., which, from the satisfaction it has thus far given, bids fair to come into general use, is composed of tin 12 parts, antimony 3 parts, and copper 2 parts. The original recipe for this alloy was, tin 6 parts, antimony regulus 2 parts, and copper 1 part, as its primo equivalents, to which, when about to be remelted for use, two parts of copper to one of the composition were added.

For Pulley Blocks.—Copper 7 parts, tin 1 part.

For Wheels, Boxes and Cocks.—Copper 8 parts, tin 1 part.

Bronze.—Governament gun-metal.—2 parts copper, 1 part tin. The specific gravity of this composition is greater than the mean of its constituents.

For Valves.—10 parts copper, 1 part tin.

Bell Metal.—36 parts copper, 11 parts tin.

Gong Metal.—40 parts copper, 5 tin, 2.8 zinc, 2.15 lead.

Both Metal.—32 parts brass, 9 parts zinc.

Blanched Copper.—16 parts copper, 1 part arsenic.

Brittania Metal.—1 part each—brass, tin, bismuth, antimony.

Petong, or Chinese white Copper.—20.2 parts copper, 15.8 nickel, 12.7 zinc, and 1.3 iron.

German silver.—2 parts copper, 1 nickel, 1 zinc. When this composition is intended to be rolled into plates, it is composed of 60 parts copper, 25 parts nickel, 20 of zinc and 3 of lead.

Manheim Gold.—3 parts copper, 1 of zinc, and a small quantity of tin.

Mock Gold.—16 parts copper, 7 parts platinum, 1 part zinc.

Mock Platinum.—8 parts brass, 5 parts zinc.

Speculum Metal.—7 parts copper, 3 zinc, 4 tin; or, 6 parts copper, 2 of tin, and 1 of arsenic.

Tombac or Gilding Metal.—9 parts copper, and 1 part zinc.

Mock Iron—expanding alloy.—Lead 9 parts, antimony 2 parts, bismuth 1 part. This composition expands in cooling, and is used in filling small defects in iron castings.

Ring, or Jeweler's Gold.—150 parts pure gold, 30 parts copper, 22 parts pure silver.

Queen's Metal.—Tin 9 parts, antimony 1, lead 1, bismuth 1.

Pewter, common.—Tin 4 parts, lead 1.

Pewter, best.—Tin 100 parts, antimony 17.

Steel, alloyed with 1-500th part of platinum, or to the same extent with silver, is rendered harder, more malleable, and better adapted for every kind of cutting instrument.

In making an alloy the rule should be observed to melt that metal which fuses the least readily first, and to add the others in order successfully, until all are added, when the whole should be thoroughly incorporated and poured without delay, taking care that the mass be not too hot.

MILITARY ORGANIZATION.

THAMESFORD CANADIAN RIFLE COMPANY.

Organized Oct. 1st, 1862. Meets for drill on Friday and Saturday in each week, at 5 p. m. Number of members, 50.

OFFICERS.

Captain—Thomas Dawes, M. D., | Lieutenant—John W. McLellan,
Sergeant—James Keys.



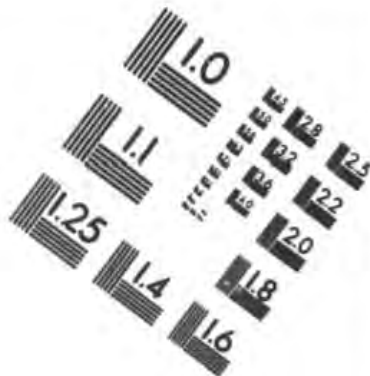
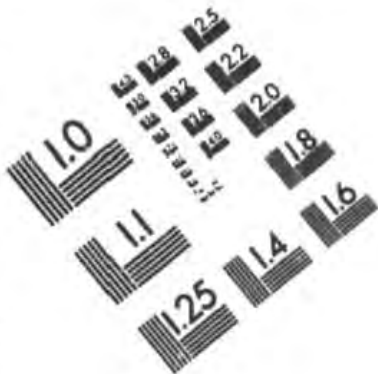

**IMAGE EVALUATION
TEST TARGET (MT-3)**

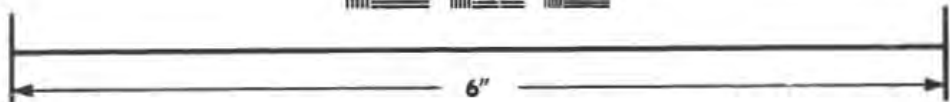
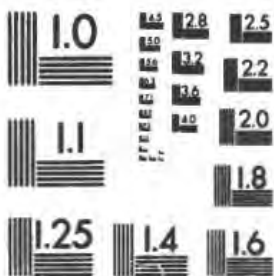

**Photographic
Sciences
Corporation**

23 WEST MAIN STREET
WEBSTER, N.Y. 14580
(716) 872-4503

1.8
20
22
25

10
11

TABLES OF COINS AND STANDARD MEASURES.

NEW CANADIAN OR DECIMAL CURRENCY.

The denominations are dollars and cents. The coins, at present, are cents, five cent pieces, ten cent pieces, and twenty cent pieces.

1 penny of the old equals $1\frac{1}{2}$ cents of the new.

One and three-fifths of the old equals 1 cent of the new.

Hence 3d of the old equals 5 cents of the new.

6d of the old equals 10 cents of the new.

$7\frac{1}{2}$ d of the old equals $12\frac{1}{2}$ cents of the new.

60 pence of the old equals 1 dollar of the new, marked \$.

FEDERAL OR UNITED STATES MONEY.

The denominations are eagles, dollars, dimes, cents, and mills.

TABLE.

| | |
|------------------------------|---------|
| 10 mills (m) equal to 1 cent | marked. |
| 10 cents equal to 1 dime | ct. |
| 10 dimes equal to 1 dollar | d. |
| 10 dollars equal to 1 eagle | \$. |
| | £. |

A VOIRDUPOIS WEIGHT.

| | |
|---------------------------------------|---------|
| 16 drams (dr.) equal to 1 ounce | marked. |
| 16 ounces equal to 1 pound | oz. |
| 25 pounds equal to 1 quarter | lb. |
| 4 quar's or 100lb equal 100 w'gt cwt. | qr. |
| 20 hundred weight, or | |
| 2000 pounds equal 1 ton | T. |
| 14 pounds make one stone, and 8 stone | |
| 1 hundredweight of 112 lbs. | |

This weight is used for bread, meat, grocery, for goods in general, and for all the metals except gold and silver.

TROY WEIGHT.

| | |
|----------------------------------|---------|
| 4 grains equal to 1 carat | marked. |
| 24 grains equal to 1 pennyweight | dwt. |
| 20 pennyweights equal 1 ounce | oz. |
| 12 ounces equal to 1 pound | lb. |

This weight is used for gold, silver, jewels, and liquors.

APOTHECARIES' WEIGHT.

| | |
|------------------------------|---------|
| 20 grains equal to 1 scruple | marked. |
| 3 scruples equal to 1 dram | scr. |
| 8 drams equal to 1 ounce | dr. |
| 12 ounces equal to 1 pound | oz. |
| | lb. |

Apothecaries use this weight in mixing their medicines; but they buy and sell by avoirdupois weight.

MEASURE OF SURFACE, OR SQUARE MEASURE.

| | |
|------------------------------|---------------------------------|
| 144 square inches | 1 square foot. |
| 9 square feet | 1 square yard. |
| $30\frac{1}{2}$ square yards | 1 square rod or pole. |
| 40 square rods | 1 square rood. |
| 4 square roods | 1 square acre (or 43,560 feet.) |
| 640 square acres | 1 square mile. |

The square of any number is obtained by multiplying it by itself: 12 multiplied by 12 equal to 144, the square of 12.

MEASURES OF LENGTH.

| | |
|----------------------------|----------------|
| 12 lines | 1 inch. |
| 12 inches | 1 foot. |
| 3 feet | 1 yard. |
| $16\frac{1}{2}$ feet | 1 rod or pole. |
| 40 rods | 1 furlong. |
| 8 furlongs (or 5,280 feet) | 1 mile. |
| 60 geographical miles | 1 degree. |

ROPES AND CABLES.

| | |
|-------------|-------------------|
| 6 feet | 1 fathom. |
| 120 fathoms | 1 cable's length. |

WEIGHT OF A BUSHEL, OF VARIOUS ARTICLES.

| | |
|------------------------------|---------|
| 1 bushel of common potatoes, | 60 lbs. |
| " sweet potatoes, | 56 lbs. |
| " corn, | 56 lbs. |
| " hemp, | 48 lbs. |
| " wheat, | 60 lbs. |
| " barley, | 51 lbs. |
| " oats, | 34 lbs. |
| " rye, | 56 lbs. |
| " timothy seed, | 48 lbs. |
| " beans, | 60 lbs. |
| " clover seed, | 60 lbs. |
| " peas, | 60 lbs. |
| " buckwheat, | 62 lbs. |
| " castor oil beans, | 60 lbs. |
| " dried apples, | 21 lbs. |
| " dried peaches, | 23 lbs. |
| " blue grass seed, | 14 lbs. |
| " red top, | 11 lbs. |

The weight of seed depends on the dryness of the article.

1 bushel of bituminous coal, 2,688 cubic inches, 76 lbs.

Stone coal, 80 lbs. to the bushel.

CUBIC MEASURE.

| | |
|------------------------------------|----------------------------|
| 1728 inches | equal to 1 cubic foot. |
| 27 cubic feet | 1 cubic yard. |
| 40 cubic feet of round timber | 1 ton. |
| 50 cubic feet of hewn timber | 1 ton. |
| 8 feet of wood (or 128 cubic feet) | 1 cord |
| 1 chaldron of Newcastle coal, | 5,936 lbs |
| 1 perch of stone | equal to 24.75 cubic feet. |

TABLE OF DISTANCES FROM THE COUNTY TOWN TO THE POST OFFICES THROUGHOUT THE COUNTY.

| P. O. | TOWNSHIP. | MILES. | P. O. | TOWNSHIP. | MILES. |
|----------------------------|-----------------|--------|----------------------|----------------------------------|--------|
| From Woodstock to— | | | Innerkip, | East Zorra, | 7 |
| Beachville, | Oxford | 5 | Lakeside, | East Nissouri, | 20 |
| Braemar, | East Zorra, | 9 | Mount Elgin, | Dereham, | 17 |
| Brooksdale, | West Zorra, | 15 | Newark, | North Norwich, | 12 |
| Brownsville, | Dereham, | 23 | Niasouri, | East Nissouri, | 13 |
| Burgessville, | North Norwich, | 11 | Norwichville, | North Norwich, | 16 |
| Campbell's Cor- ners, | West Zorra, | 9 | Otterville, | South Norwich, | 19 |
| Canning, | Blenheim, | 16 | Oxford Centre, | East Oxford, | 5 |
| Chesterfield, | Blenheim, | 13 | Plattsville, | Blenheim, | 16 |
| Culloden, | Dereham, | 21 | Plattsville station, | Blenheim, | 12 |
| Dean's Mills, | East Zorra, | 11 | Princeton, | Blenheim, | 12 |
| Dereham, (Til- sonburg) | Dereham, | 25 | Ratho, | Blandford, | 14 |
| Drumbo, | Blenheim, | 12 | Richwood, | Blenheim, | 15 |
| Eastwood, | East Oxford, | 4 | Salford, | Dereham, | 14 |
| Embro, | West Zorra, | 10 | South Zorra, | East Zorra, | 5 |
| Fairview, | West Zorra, | 17 | Springford, | South Norwich, | 15 |
| Harrington, | West Zorra, | 20 | Sweaborg, | West Oxford, | 5 |
| Howell's Mills, | Blenheim, | 13 | Thamesford, | North Oxford & East Nissouri, | 14 |
| Ingersoll, | N. & W. Oxford, | 10 | Washington, | Blenheim, | 18 |
| | | | Wolverton, | Blenheim, | 14½ |

GREAT WESTERN HOTEL,

THAMES STREET,

NEAR GREAT WESTERN RAILWAY DEPOT,

INGERSOLL, C. W.,

T. M. SMITH, Proprietor.

This house is convenient to the Railway depot, and travelers will meet with every attention.

CHARGES MODERATE.

Careful and attentive Hostlers always in attendance.

In connection with the Hotel is a first-class

LIVERY STABLE.

Travelers taken to any point in the country, on the arrival of Trains.

DENTAL NOTICE.



J. BOWES, DENTIST,

May still be consulted at his office in Taylor's Block, Thames Street,

INGERSOLL,

In all cases relating to the Teeth and gums. The introduction of Vulcanized Rubber as a base for artificial Teeth, has caused quite a revolution in dental operations,—to a great extent superseding all other materials for that purpose, and reducing the prices so low that none need go without those necessary organs.

Filling done with pure gold or silver, and warranted. Irregularities corrected, &c., &c.

Teeth extracted with the least possible amount of pain. Ether administered when required, under favorable circumstances.

Office in Taylor's Block, Thames Street, over the Store of
J. B. Crawford & Co.

EDWARD BARKER,

MANUFACTURER OF AND DEALER IN

Boots and Shoes,

KING STREET,

INGERSOLL.

MATTHEW FINLAY, LIVERY AND SALE STABLES,

CHARLES STREET,

INGERSOLL, C. W.

GRAND TRUNK RAILWAY.



THIS GREAT CANADIAN LINE

EXTENDS FROM

Portland, Maine; Quebec & River du Loup, Lower Canada,

IN THE EAST,

To London, Upper Canada, and Detroit, Michigan,

IN THE WEST,

PASSING THROUGH

MONTREAL, BROCKVILLE, KINGSTON, BELLEVILLE, COBOURG
PORT HOPE, TORONTO, GUELPH AND SARNIA.

CONNECTS WITH RAILWAYS IN CANADA

FOR

Ottawa City, Perth, Peterboro', Hamilton, Niagara Falls,
Buffalo, Collingwood, Port Stanley, Goderich, &c.

AND FORMS WITH ROADS RUNNING FROM

Detroit Junction, Ogdensburg, Danville Junction Portland.

THE MOST DIRECT ROUTE BETWEEN

Cincinnati, St. Louis, Chicago, Milwaukee, St. Paul,

AND THE NORTH-EASTERN PART OF

The States of New England and Maine.

GRAND TRUNK RAILWAY.

THROUGH EXPRESS TRAINS,

EAST AND WEST, DAILY,

MAKING DIRECT CONNECTION WITH

TRAINS GOING EAST, WEST, NORTH & SOUTH

SLEEPING CARS ON NIGHT EXPRESS TRAINS.

WITH THE GREAT

"VICTORIA BRIDGE,"

SPANNING THE ST. LAWRENCE, AT MONTREAL,

THE GRAND TRUNK RAILWAY OFFERS

Unequalled facilities for the transmission and delivery of

F R E I G H T :

THERE BEING BUT

TWO TRANSHIPMENTS between Cincinnati or Chicago and the Eastern States and Europe; and ONLY ONE between the Western States and Canada.

THE FIRST-CLASS STEAMSHIPS

OF THE

MONTREAL OCEAN STEAMSHIP COMPANY'S LINE,

CARRYING THE

"CANADIAN" AND "UNITED STATES" MAILS,

SAILS EVERY SATURDAY,

For PORTLAND in the WINTER, and QUEBEC in the SUMMER, for LONDONDERRY and LIVERPOOL, on the arrival of Trains from the East and West.

FOR FULL PARTICULARS AND TICKETS apply at Offices of Connecting Lines, and GRAND TRUNK DEPOTS.

C. J. BRYDGES,

GENERAL MANAGER

WOODSTOCK IRON WORKS,

ESTABLISHED 1842.

IMPROVED

THRESHING MACHINES,

HAVING ADDED SEVERAL

USEFUL IMPROVEMENTS

To them, they will be found superior to any made in the country. The main carrier of this Machine is forty-two inches in width, with extra straw carriers if required. I am also Manufacturing a new

DOUBLE GEAR HORSE POWER.

This Power is much more simple and easier worked than the Double-Gear Powers heretofore in use. Manufactured of the best American Iron. Call and see them before you order Machines elsewhere

REPARING DONE AT LOW PRICES.

AGRICULTURAL IMPLEMENTS,

IMPROVED WHEEL CULTIVATORS,

With wrought-iron teeth, which give perfect satisfaction to parties using them
THE BEST SUBSOIL OR POINTER PLOUGHS IN USE,

Also, the Improved Ayrshire and several other kinds of superior patterns,

Harrows, Horse Hoes, Root Cutters, &c., &c.,

AND ROAD SCRAPERS.

STOVES. STOVES.

COOKING, BOX AND PARLOR STOVES.

OF THE MOST APPROVED PATTERNS. MANUFACTURER AND AGENT FOR

RUTTAN'S AIR WARMERS.

Tin, Copper, and Sheet Iron Ware.

ALL OF WHICH WILL BE SOLD AT

LOW FOR CASH

Have Troughs always on hand and put up to order in Town and Country.

H. P. BROWN.

WOODSTOCK IRON WORKS, DUNDAS, ST.

